2 CENTS PAY NO MORE!

Chicago Daily Tribune

THE WORLD'S GREATEST NEWSPAPER

FINAL EDITION

VOLUME LXXXXI—NO. 215 C [REG. U. S. PAT. OFFICE: COPYRIGHT 1932 BY THE CHICAGO TRIBUNE] WEDNESDAY, SEPTEMBER 7, 1932—32 PAGES THIS PAPER CONSISTS OF TWO SECTIONS—SECTION ONE ** PRICE TWO CENTS IN CHICAGO AND SUBURBS ELSEWHERE THREE CENTS

3 DIE IN CITY WATER TUNNEL

HURLEY DENIES HIS COMPLAINT FIRED REPORTER

But Writer Insists Secretary Did It.

BY ARTHUR SEARS HENNING.
[Chicago Tribune Press Service.]

Washington, D. C., Sept. 6.—[Special.]—To what extent does Washington officialdom control the news of the capital by influence and intimidation of Washington correspondents, editors and publishers?

PATRICK J. HURLEY [H. & E. Photo.]

Just now this question is again to the fore as a result of the discharge by the Baltimore Sun of a member of its Washington bureau, Drew Pearson, who had fallen afoul of Secretary of War Patrick Jay Hurley.

Mr. Pearson is one of the anonymous authors of "Washington Merry Go Round" which was published a year ago and of "More Merry Go Round," which is just off the press. One of the chapters in the latter book is devoted to the character, accomplishments, peccadillos and vanities of Secretary Hurley.

Denies Threat to Get His Job.

"I'll get your job for this," Mr. Pearson says Mr. Hurley thundered at him in an interview to which he had been summoned by the secretary.

Mr. Hurley denies that he made this threat to Mr. Pearson and denies that he made any complaint to the Sun or in any way undertook to procure the reporter's discharge.

Nevertheless, two days later Mr. Pearson was fired. This was the second casualty of the publication of the two volumes the recital in which of the foibles of the great and near great in the national government has set Washington by the ears.

Allen First Casualty.

The publication of the first volume was followed by the discharge of one of the authors, Robert H. Allen, from the position of Washington correspondent for the Christian Science Monitor. Mr. Allen accused the White House secretariat of "getting his job" because of caustic comment on the President in the first "Merry Go Round." The secretariat denied the truth of the charge.

These incidents have focused attention on the multitudinous influences that may be brought to bear by officialdom to control the press. Such influences take an exceedingly wide range. Some correspondents and their editors and publishers are content to close their eyes to what is going on in consideration of largesses of exclusive news of what the administration has done or is about to do. Others are kept in hand by means of social blandishments, such as invitations to White House dinners, week-ends at the President's camp, etc.

Use Social Pressure.

Those who are not amenable to such influences may be subjected to intimidation. A correspondent whose reportings are displeasing to the administration is given to understand that his discharge will be produced if he does not mend his ways. Sometimes, extraordinary political and social pressure is brought to bear on a newspaper publisher to remove a correspondent who sees and hears and tells too much for the comfort of the bureaucrats. A Washington correspondent cannot be independent unless he has an independent editor and publisher behind him.

That the Pearson incident falls within the category of official intimidation of the press is asserted by Mr. Pearson and as emphatically denied by Mr. Hurley, as will be set forth in a succeeding article.

Mr. Pearson, on being questioned regarding details, said that the editors of the Baltimore Sun were aware that he was one of the authors of the first "Merry Go Round" and took no exception thereto. When the second volume was published he was summoned to Baltimore by the managing editor, William Emmet Moore.

Praised by His Editor.

"Mr. Moore merely asked me if I were going to write any more books," said Mr. Pearson. "He said the Sun is proud of the provocative writings of H. L. Mencken who is a member of its staff and would be pleased if every member of its staff were the author of a best seller. He said =

(Continued on page 2, column 5.)

NEWS SUMMARY

of The Tribune
[And Historical Scrap Book.]
Wednesday, September 7, 1932.

LOCAL.

Three workmen are killed and six injured when they fall to bottom of Chicago avenue water tunnel. Page 1.

Continental Illinois Bank and Trust company to be reorganized as national bank, stock put on $8 yearly dividend basis, directors announce. Page 1.

A former banker and two ex-convicts seized in plot to sell forged Cook county tax warrants. Page 1.

Building falls on crowd of fuel hunters; one killed, ten injured. Page 2.

Inquiry is opened into death of Mrs. Edward N. Hurley in crash on railroad crossing; her daughter and son-in-law injured as train hits auto. Page 3.

More than 1,000 traffic violators parade before Speeders' court in a record ten hour session. Page 3.

Veteran safecracker held as suspect in robbery of Koch & Co. safety deposit vault. Page 5.

School attorneys urge repeal of N. S. F. check law at special session of legislature. Page 6.

Legislature may invite Atlee Pomerene before special session to explain stand of Reconstruction Finance corporation on loans to states. Page 6.

Motor ship's use of canals presages benefits of seaway service. Page 7.

Attorney for county to bid on apartment building at foreclosure sale for delinquent taxes. Page 7.

Keeping Normal college open is wasting taxpayers' money, declares President Myers of school board. Page 20.

Death notices, obituaries. Page 16.

News of society. Page 17.

DOMESTIC.

Jean Harlow asserts farewell note left by her husband is mystery to her. Page 1.

Ambition key to Jean Harlow's life; husband's suicide certain to injure film career. Page 4.

Roosevelt sees leaders on visit to state fair in effort to smooth out political snarl. Page 11.

Mayor McKee cuts $15,000 from his salary as mayor of New York and wins first tilt with Tammany. Page 11.

Iowa farmers demand governors declare price embargo to avert renewal of "strike." Page 14.

Pekin deputy sheriff is arrested for hanging of miner in jail. Page 16.

Designer of Akron and Macon looks forward to fleet of such airships for both oceans. Page 16.

WASHINGTON.

Secretary Hurley denies his complaint got reporter fired. Page 1.

Republican campaign fund shows a deficit of $9,000. Page 11.

FOREIGN.

Mayor Cermak defends Chicago before British critics in London. Page 2.

Ireland fidgets as three armies, one official and two independent, face each other. Page 8.

Central Europe seeks lower interest rates on debts to U. S. Page 8.

Brazilian planes bomb rebel fort in Santos harbor. Page 9.

Germany makes public her plea for equality in armaments. Page 9.

Sir Gilbert Parker, novelist, dies in London at 69. Page 16.

SPORTS.

Cubs resume pennant drive today in double header at Boston. Page 21.

Headache accompanies every world series; just ask Cubs' officials. Page 21.

It's a natural when Yankees meet Cubs. Page 21.

Gossoon III. wins first heat of title yacht series. Page 11.

Amateur boxers admit taking pay for bouts at commission inquiry. Page 21.

Jockey Charley Allen quits Chicago for Maryland track. Page 22.

Patrick faces test tonight against Oster. Page 22.

Illusive wins $2,600 stake at Belmont. Page 22.

Templeton four rides Aurora into defeat in open polo tourney. Page 23.

Thirty-six turn out for first football practice at De Paul. Page 23.

Lott defeats Parker in third round of national tennis meet. Page 23.

Two ball foursomes aren't Scotch; here's the lowdown. Page 23.

EDITORIALS.

The Farm Board and Its New Economic Policy; The Courts and Crime; Boredom and Bigotry. Page 12.

FINANCE, COMMERCE.

Market value of stocks more than 12 billion dollars above low marks in July, New York Stock exchange reports. Page 25.

Wheat prices advance two cents, then profit taking cuts gains to fractions. Page 25.

Wall street stocks erratic, after some come close to recent highs; heavy profit taking. Page 25.

Better prices for meats boost cattle and hogs at stockyards. Page 28.

Want Ad Index. Page 28.

Average net paid circulation of THE CHICAGO TRIBUNE August, 1932 DAILY ... 770,000

CONTINENTAL WILL BECOME NATIONAL BANK

Directors Tell of New Plan.

BY HOWARD WOOD.

Directors of the Continental Illinois Bank and Trust company yesterday voted to nationalize that institution. They voted also to set up special reserves of $40,000,000 out of surplus to cover losses incurred. They reduced the dividend rate to $8 per share annually.

JAMES R. LEAVELL. [U. & U. Photo.]

This announcement was made yesterday afternoon by James R. Leavell, president of the bank, after the regular monthly meeting of the directors.

Letters explaining the proposed changes last night went out to stockholders, together with an announcement that a stockholders meeting would be held on Oct. 10 to act on the steps suggested by the directors.

The new national bank will be called Continental Illinois National Bank and Trust Company of Chicago. There will be no separate trust company incorporated under Illinois laws. All departments of the present bank will be operated by the new national bank.

The Continental Illinois company, the bank's security affiliate, however, is to retain its separate entity.

Will Reduce Surplus.

The directors voted to reduce the surplus account from $65,000,000 to $25,000,000, the bank's capital remaining unchanged at $75,000,000. The $40,000,000 withdrawn from surplus, it was explained, was used to "set up extraordinary and additional reserves against all possible losses and depreciation."

"Thus, with prior unused reserves," the stockholders are informed, "the bank has total reserves of more than $50,000,000 which will not appear as reserves in any published statement of condition."

The decision to set up additional reserves of $40,000,000 was made after a careful appraisal of the bank's assets by its own officers and after an examination by the office of the national bank examiner.

Equivalent to Charge-off.

The setting up of $40,000,000 as added reserves is equivalent to a charge off of that amount. In the case of a charge off, however, credit for income tax purposes could be taken only in the year of the charge off, and the amount of the charge off would be about $28,000,000 in excess of the bank's earnings.

By following the other method and setting up reserves against losses the charge offs can be made gradually over a period of years. In that way the bank can take full advantage of all the charge offs for income tax purposes.

The new national bank will have total invested capital of $102,500,000, distributed as follows: capital, $75,000,000; surplus, $25,000,000; undivided profits, $2,500,000.

Stock Distribution Plans.

For each present share held stockholders will receive one share of capital stock of the Continental Illinois National Bank and Trust company of Chicago, par value $100, with a book value of $138.36. This book value, in the directors' opinion is "conservatively stated at today's values after reserves have been deducted."

In addition, each such share will carry with it proportionate trusteed ownership of the Continental Illinois company, the securities affiliate, which has capital and surplus of $2,500,000.

"The directors and officers of your bank," stated the letter mailed to stockholders last night, "have concluded that the future interests of the Continental Illinois Bank and Trust company will best be served by its operation as a national bank.

"The development of a plan for nationalizing the bank was suggested by recent legislative proposals regarding the banking system of the United States, all of which indicates a distinct trend in the direction of a more unified national structure, strengthened and controlled by the federal banking authorities.

Directors See Advantages.

"It is the belief of the officers and directors of the bank that definite advantages will accrue to it from changes pending in the national banking law.

"It also was determined to establish reserves against all losses and de-

[Continued on page 26, column 1.]

UNCLE'S WHITE ELEPHANT

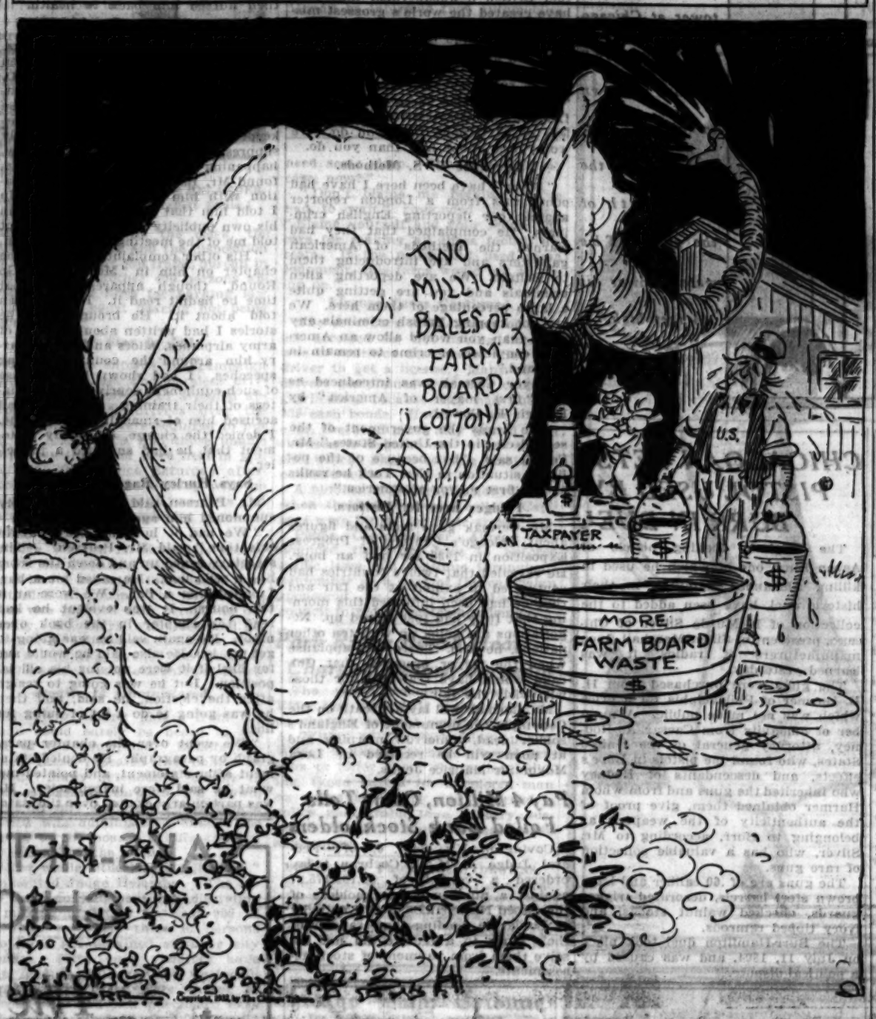

BREWERY TO COST $2,500,000 IS PLAN OF NEW YORKERS

New York, Sept. 6.—[Special.]—The New Amsterdam Brewing company, recently organized by a group of men who believe the manufacture and sale of beer having an alcoholic content of more than half of one per cent will be legalized in a reasonably short time, announced today the proposed building of a $2,500,000 brewery in New York City.

The brewery, modern in every detail, will have an initial capacity of 250,000 barrels annually. It will furnish employment to 250 or 300 and the pay roll will exceed $750,000 annually. The officials expect that the brewery will be in operation the early part of next summer.

Announcement regarding the plans of the company was made by Herbert L. Noll, the president. He said that ground for the plant will be broken in sixty days.

Mr. Noll said that should modification of the Volstead act be unduly delayed, the brewery would manufacture other malt products. He declared that a survey has disclosed that once the Volstead act is modified, the demand for beer having more than one half of one per cent alcoholic strength will far exceed the initial supply.

PRIEST ACCUSED OF ABDUCTION OF SCHOOL TEACHER

Sheriff E. J. Welter of La Salle county last night was given a warrant authorizing the arrest of the Rev. William Courtney, a Catholic priest at Alexis, Ill., on a charge of kidnaping.

The warrant was sworn to by James F. Haley of Streator, who asserted that his 22 year old sister, Colliette Haley, a school teacher, had been kidnaped by the minister.

Miss Haley, it was learned, disappeared from her home about a week ago and came to Chicago, where she stopped in a room at 5326 West Monroe street. She returned to the home of her parents at Streator on Sunday. She was teaching her class in a school in Eagle township, west of Streator, yesterday afternoon when a man called her out and she left with him. The identity of the man was not definitely established.

MOB SURROUNDS N. CAROLINA JAIL; NEGRO PRISONER

Asheville, N. C., Sept. 6.—(AP)—A crowd of several hundred angry citizens was reported tonight around the jail at Waynesville where Charlie Rorx, a 17 year old Negro, was placed late today on charges of shooting a man who went with officers to arrest him for an alleged attack on a white girl.

Trap Banker, 2 Others in Tax Warrant Plot

State's Attorney Swanson yesterday announced the arrest of a former Indiana bank president and two ex-convicts who are charged with the counterfeiting and forging of Cook county tax warrants.

Search is being made for a fourth man, a Chicago bootlegger, in connection with the plot, it was disclosed. This man is believed to have furnished the warrants to other members of the gang. The counterfeit warrants, it is believed, were printed in a plant in Chicago used primarily for counterfeiting stamps and labels for bootleg whisky bottles.

Two Just Out of Prison.

The men now under arrest are John R. Steele, John Ballwin and Thomas Nelson. Steele was president of the Lakeville State bank of Lakeville, Ind., near South Bend, when it failed two years ago. Recently he has been a real estate operator in South Bend. Baldwin and Nelson within the last year finished serving eight year terms in the Atlanta federal penitentiary for a $58,000 mail truck robbery at Rochester, N. Y.

The three men were arrested while trying to dispose of $5,000 worth of the forged warrants to officials of the Winsett Finance and Thrift company of South Bend. Their arrest was the result of confidential warnings issued by County Treasurer McDonough to banks and finance companies throughout Indiana, where he had been informed members of the gang were operating.

Discovered by McDonough.

The existence of the forged warrants was discovered on June 24 by Mr. McDonough himself. Two men called at his office in the county building bearing $41,000 worth of county tax warrants, which they asked to have authenticated as genuine.

Employes of the office examined the warrants carefully, and were convinced that they were genuine. Almost as an afterthought, they showed them to Mr. McDonough. He looked at his signatures on the warrants and immediately pronounced them forgeries.

He issued an order that the men be arrested, but they had apparently become suspicious at the delay in the examination of the warrants and had fled when employes went to seize them.

Swanson Begins Hunt.

Search for the gang started immediately. State's Attorney Swanson placed two assistants Mal Coghlan and Grenville Beardsley, in charge of the inquiry. When the investigators received information from underworld sources that members of the gang were operating in Indiana the confidential warnings were sent there. That was six weeks ago.

These warnings bore fruit when Steele, Ballwin, and Nelson approached the Winsett company in an attempt to dispose of some of the forged warrants. They first visited the office three weeks ago, offering to put up $5,000 worth of tax warrants as collateral on a $4,000 loan.

Find Warrants Forgeries.

They were instructed to return when Arthur Russell Jr., secretary of the company, returned from his vacation. He came back early last week and immediately communicated with Treasurer McDonough, giving him the number of the tax warrants offered his company. By this means it was learned that the warrants were forgeries and a trap was laid which was sprung when the trio reappeared Saturday morning.

Steele, Ballwin and Nelson were questioned at some length as to where they obtained the warrants. Steele, it is said, professed not to know their source. The two ex-convicts asserted that they obtained them in "whisky deals" in Chicago.

THE WEATHER

WEDNESDAY, SEPTEMBER 7, 1932.

[Daylight saving time.]

Sunrise, 6:22; sunset, 7:14. Moon sets at 11:16 p. m. today. Mercury, Venus and Mars are morning stars.

Chicago and vicinity—Fair Wednesday and Thursday; continued cool; gentle northeast winds Wednesday.

Illinois—Fair Wednesday and Thursday; not much change in temperature.

TRIBUNE BAROMETER.

TEMPERATURES IN CHICAGO

MAXIMUM, 3 P. M. 66
MINIMUM, 7 A. M. 58

3 a. m.	61	Noon	64	8 p. m.	63
4 a. m.	60	1 p. m.	65	9 p. m.	63
5 a. m.	59	2 p. m.	65	10 p. m.	63
6 a. m.	58	3 p. m.	66	Unofficial—	
7 a. m.	58	4 p. m.	66	11 p. m.	63
8 a. m.	57	5 p. m.	66	Midnight	63
9 a. m.	59	6 p. m.	64	1 a. m.	62
10 a. m.	62	7 p. m.	63	2 a. m.	62
11 a. m.	63				

For 24 hours ended 8 p. m., Sept. 6: Mean temperature, 64; normal, 63; excess since Jan. 1, 671 degrees.

Precipitation, none; deficiency since Jan. 1, .90 of an inch; deficiency for September, .59 of an inch.

Barometer, 8 a. m., 30.19; 8 p. m., 30.17. Highest wind velocity, 12 miles an hour from the north at 10:05 a. m.

[Official weather table on page 28.]

Jean Harlow Calls Farewell Note 'Mystery'

BY GEORGE SHAFFER.
[Chicago Tribune Press Service.]
(Picture on back page.)

Hollywood, Cal., Sept. 6.—[Special.]—Jean Harlow told detectives tonight that the farewell note left by her husband, Paul Bern, when he committed suicide early yesterday, was as much of a mystery to her as to every one else.

Still hovering on the verge of hysteria, she asserted she had no idea what he meant by the "frightful wrong" he mentioned he had done her in his note, or why he should have shot himself to wipe out his "abject humiliation." She said he had never intimated that he contemplated "such an act" and added: "There was nothing between us, that I can think of, that would have caused him to do this."

Developments Deepen Mystery.

Two other developments in the investigation served only to deepen the mystery of why the film executive killed himself.

First was the report of a second farewell note, allegedly secreted from the police, which is said to be even more sensational than the one which was made public.

Second, Dr. E. B. Jones, Bern's personal physician, called Louis B. Mayer, Bern's friend and head of the Metro-Goldwyn-Mayer film corporation for which both Bern and Miss Harlow worked:

"Understand motive. Will leave at once to testify for you and Miss Harlow if necessary."

Tells of Second Note.

According to word given to the police, Bern left two suicide notes, one of which never reached the authorities. The note disappeared some time shortly after the report of Bern's death had been conveyed to Bern's studio and to Miss Harlow's family by John Carmichael, butler who discovered the unclothed body about noon on Monday.

Clifton Davis, Negro gardener, visited one of the offices of the movie fan magazines which publish data about Hollywood, on Monday, and said he had seen this note. Davis talked to an officer of the magazine and said that the note was more sensational than the "abject humiliation" and "last night was only a comedy" farewell message, which had already been published. Davis today said he had been counseled not to talk about his master's death any further and had decided not to answer any questions.

Coroner Calls Inquest.

Coroner Frank Nance, who has called an inquest for tomorrow morning, announced that the chief line of inquiry would be to learn why the police were not notified of Bern's death until three hours after the finding of the body. "I have ordered the inquest to squelch any rumors of concealment of facts and stop idle gossip," he added. A formal notice has been sent to Miss Harlow to appear at the inquest.

Coincident with the announcement, Frank R. Webb, autopsy surgeon, reported that Bern's death was due to "a typical suicide wound"—a shot in the right temple with indications the weapon had been held close to his head.

After this brief questioning of Miss Harlow detectives left the home of her mother and stepfather professing themselves as mystified as ever about the motive which prompted her husband to commit suicide.

Actress Calls Note Mystery.

The investigators found the film star trembling and tearful in bed. At first she refused to answer questions.

Quieted by Drs. Ralph Kennicott and Harold Bernard, she said:

"I can not understand why this terrible thing should have happened. As for the note left by Paul, I have no idea what it means. This 'frightful

(Continued on page 4, column 1.)

Robbed of His Trousers and $300 in the Street

Louis Hendler, 40 years old, 3352 Auburn avenue, driver of a tobacco truck, was robbed of his pants and $300 last night by three bandits. The bandits boarded his truck while he was parked at 1656 West 36th street where his helper, Joseph Kestner, 2902 Quinn street, was making a delivery. The men drove Hendler to 43d street and Marshfield avenue, where they told him to take off his pants, explaining they did not have time to search his pockets. They fled with his pants.

HOW MUCH RENT DO YOU EXPECT?

No matter what rent you ask for your apartment—$15, $25, $50, $75, $150, $500 —, there are Tribune readers looking for apartments at just that rent. The Tribune reaches 200,000 more families in Chicago and suburbs than any other daily newspaper and thousands more in every income group.

Call Superior 0100—Want Ad-Visor

SIX ARE INJURED BY 185 FT. FALL DOWN A SHAFT

One Dies, 10 Hurt as Building Collapses.

(Pictures on back page.)

Four persons were killed and sixteen were injured last night in two spectacular accidents at separated points in Chicago.

Three of the deaths occurred when a cable broke, precipitating a group of workmen to the bottom of a shaft 185 feet deep. The shaft is at Chicago avenue and Halsted street and is an entrance to the new $13,000,000 water tunnel which extends from a point three miles out in Lake Michigan to Springfield avenue on the west. Six workmen were hurt in the accident.

The other accident occurred at 2103 Lewis street. A small crowd of men, women and children, had rushed into a condemned and partly wrecked building after the wreckers had departed for the day. Suddenly the supporting timbers gave way and the structure collapsed. One man was killed and ten persons were injured.

The Water Tunnel Tragedy.

The tragedy in the water tunnel took place when the steel bucket ordinarily used to lift materials from the depths of the tunnel was pressed into passenger service for the night shift of workmen as the regular elevator in an adjoining shaft went out of commission. The bucket was suspended by a steel cable running through pulleys attached to a large steel boom at the surface. This boom, in turn, was held aloft by cables anchored in the ground.

Soon after nine men had stepped into the bucket, which was 6 feet long, 4 feet deep and 4 feet wide, the cables holding the boom aloft snapped. Observers reported that there was an electric flash, indicating that a short circuit had occurred at the same time somewhere in the operating mechanism.

Bucket Drops to Tunnel Floor.

The steel box shot downward with the workmen as the boom fell across the opening. Then the bucket cable, designed to support fifteen tons, gave way under the combined effects of the weight and of gravity. The bucket, a freely falling body, dropped straight down to the mud of the tunnel floor.

At the bottom the high steel arms at the corners of the bucket, which were attached to the cable, came down with terrific force on the heads and shoulders of the workmen. Also the heavy cable descended on them and aided in the crushing of victims.

THE DEAD.

JOSEPH MITCHELL, 32 years old, 6461 North Sayre avenue.

WILLIAM SARVARIA, 29 years old, 3825 North Spaulding avenue.

JOHN O'BRIEN, 35 years old, 4738 Lexington street.

THE INJURED.

JOHN REDDINGTON, 34 years old, 6231 South Richmond street.

CHARLES HARRIS, colored, 37 years old, 4800 St. Lawrence avenue.

PETER SANA, 31 years old, 5143 South Talman avenue.

MICHAEL LOFTUS, 32 years old, 6340 Addison street.

STANLEY PILOT, 38 years old, 1941 Webster avenue.

BEN SAVAGE, 30 years old, 2924 Allen avenue.

The injuries of Reddington and Harris were said to be critical at the Passavant hospital, where all were taken.

Comrades Go to Rescue.

Other workmen in the tunnel went at once to the assistance of the injured. They and the bodies of the dead were placed on small cars running through the tunnel, which is 16 feet in diameter, and were taken to another shaft at Chicago avenue and the lake to be lifted to the surface.

Just how far the steel bucket fell freely was uncertain. Sana said that he had fallen without a break from a point only five feet underground, which would mean a drop from a height greater by 26 feet than that of the stone water tower at Chicago and Michigan avenues, which is 154 feet high.

Experts Doubt Long Fall.

City Engineer Myron D. Reynolds and other experts said that none of the nine could have remained alive if the fall had been so great. There must have been some check a large part of the way down, Mr. Reynolds asserted. He estimated the free fall at not more than 20 yards.

He added that the equipment for the lifting of the steel bucket was new and supposedly in excellent condition.

The water tunnel has been under

construction for several years and will not be completed for two more. It was designed to give residents of the north and northwest sides a dependable water pressure of 40 pounds and to care for expansion over a long term of years. The amount appropriated for work on it this year was $3,700,000.

BUILDING FALLS ON CROWD

The man killed in the collapse of the Lewis street building, a story and a half frame house, was Kasper Shiba, 60 years old, 2153 Clybourn avenue.

About twenty-five men, women and children were believed to be in the building searching for firewood at the time of the collapse. Many escaped as the building sagged. Police and firemen continued to search the ruins until late at night for more bodies. A girl was at first reported dead, but she was later found in a hospital.

The building was condemned by the city 5 years ago. Monday morning the tenants moved out. Wreckers started work on it yesterday morning. A crowd of men, women and children entered the home to hunt firewood when a watchman for the wrecking company went off duty at 6 o'clock.

The foundation of the structure had been weakened by the wreckers. The crash was attributed to further weakening by the pillagers. The floor fell through under their weight, bringing the walls and roof upon their heads.

List of Injured.

All the injured except a 12 year old girl in St. Joseph's hospital, were taken to the Alexian Brothers hospital. The injured are:

SAMUEL MANISCULA, 17 years old, 1224 Webster street.

THOMAS GANNON, 16 years old, 2221 Herndon avenue.

LOUIS DIANO, 21 years old, 2052 North Racine avenue.

FRANK DUMELLE, 12 years old, 2052 North Racine avenue.

PETER PONSAO, 55 years old, no address.

JOHN SCHAEFFER, 17 years old, 2124 Seminary avenue.

THERESA ELLISON, 12 years old, 1907 Burling street.

PETER PRONENCANO, 45 years old, 2131 Bissel street.

LOUIS GRANNINI, 2052 North Racine avenue.

MICHAEL SOWA, 40 years old, 2153 Clybourn avenue.

Neighbors roused by the noise of the crash and the screams of the injured made the first rescues. Firemen and police brought five of the injured from beneath the débris.

Commissioner of Police Allman sent 16 police squads to keep back the crowds hampering the work of the firemen. Neighbors aided in removing the wreckage under the direction of Chief Alvin Brandt of the 13th battalion.

16 ALABAMANS ARRESTED ON U. S. FRAUD CHARGES

Dothan, Ala., Sept. 6.—(AP)—Sixteen prominent southern Alabama residents, including four public officials and the son of a state senator, were arrested by federal agents today on charges of conspiracy to defraud the government in obtaining seed loans.

Clem C. Faulk, state Democratic committeeman, of Geneva; Mayor John L. Warren of Enterprise, Lozi H. Sessions, Enterprise city councilman; Harley B. Helms and Willis M. Ray, county farm agents, were among those arrested and released under bond.

Others posting $3,000 bonds were Ralph F. Harrison, John H. Sessions and Morgan P. Adams, former officials of the closed Farmers and Merchants' National bank of Enterprise, and J. Leo Jeter and Wilbur Warren, former officials of the defunct First National bank of Enterprise.

HOW THREE DIED IN TUNNEL

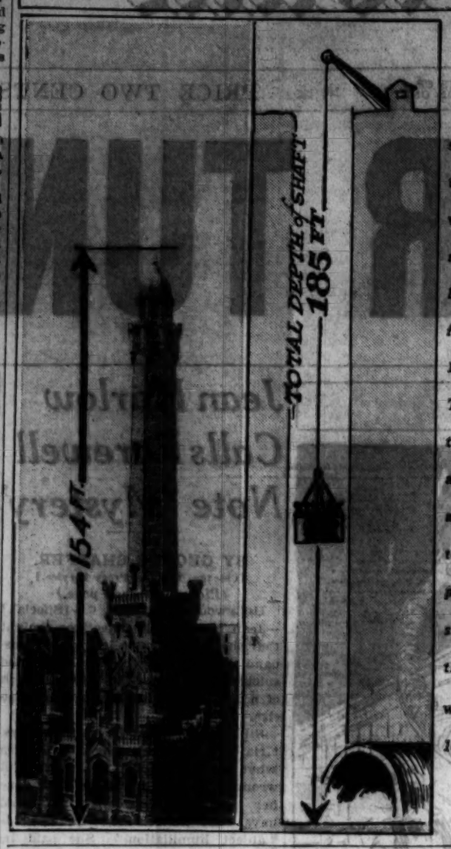

Photo diagram showing how three died in water tunnel last night when cable broke and bucket fell to bottom of 185 foot shaft. The old water tower at Chicago and Michigan avenues is shown to give a comparison with the sheer depth of the shaft. The water tower is 154 feet high.

BEACHES POPULAR THIS YEAR; PASS 1931 ATTENDANCE

More Chicagoans attended the municipal bathing beaches this summer than last year, according to a report submitted to Mayor Cermak's office yesterday by Walter Wright, superintendent of parks, recreation and aviation.

Supt. Wright's figures show a total attendance of 9,447,884 at the beaches and natatoriums. Of this number, 9,168,682 went to the Rogers Park, Rainbow, Rocky Ledge, and street end beaches, an increases of 1,878,682 over last year, although Clarendon beach was closed this summer. The Bellfuss, Jackson, and Griffith natatoriums drew 309,802 persons, a decrease of 328,522 from last year.

The street end beaches had 4,784,915 bathers. Rainbow beach drew 3,107,933; Rocky Ledge beach, 838,324, and Rogers Park beach, 436,910. Bellfuss natatorium had 124,805 customers, Jackson 119,927, and Griffith 65,070.

"I believe the increased attendance was due partly to the fact that Chicago had a more consistent spell of bathing weather this summer than last, said Mr. Wright. "Then, also, the figures show that Chicagoans and visitors here are becoming increasingly aware of the city's vacation facilities."

Although the beaches were closed officially Monday night, Mr. Wright said a number of lifeguards and attendants will remain on duty this month.

CHICAGOAN GETS PISTOL USED BY BURR IN DUEL

The flintlock dueling pistols of Aaron Burr, one of which he used in killing Alexander Hamilton in their historic duel, have been added to the collection of McMurdo Silver of Chicago, president of Silver-Marshall, Inc., manufacturers of radios, it was learned yesterday.

The guns were purchased from H. B. Harmer of Philadelphia for a price which was not made public. A number of affidavits from Caesar A. Rodney, attorney general of the United States, who found the pistols in Burr's effects, and descendants of Rodney who inherited the guns and from whom Harmer obtained them, give proof of the authenticity of the weapons as belonging to Burr, according to Mr. Silver, who has a valuable collection of rare guns.

The guns are of .60 caliber and have brown steel barrels, decorated trigger guards, checked walnut stocks, and ivory tipped ramrods.

The Burr-Hamilton duel took place on July 11, 1804, and was caused by a political dispute.

CERMAK DEFENDS CHICAGO BEFORE BRITISH CRITICS

Introduced as the "First Mayor of America."

[Chicago Tribune Press Service.]

LONDON, Sept. 6.—Making his last public address before he sails for home on Thursday, Mayor Cermak went to the defense of Chicago again today. He spoke at the American Chamber of Commerce luncheon and told British newspapermen that they have created the world's grossest misconceptions of what Chicago really is like.

"I am amazed at the distortions in the minds of the people of Europe about Chicago," Mr. Cermak said. "But the wildest ideas are found in London and Great Britain. We hear less of Al Capone than you do. We worry less about him than you do.

Introduce U. S. Methods.

"Since I have been here I have had complaints from a London reporter against our deporting English criminals. He complained that they had learned the methods of American gangsters and are introducing them to Britain. We are deporting alien criminals and you are getting quite a large percentage of them here. We are not keeping British criminals any more than you would allow an American convicted of crime to remain in England."

Mayor Cermak was introduced as the "first mayor of America" by Francis H. Powell.

"He heads the government of the second city in the United States," Mr. Powell said, "but because of the political situation in New York he ranks as the first mayor of America."

Pledges Beer for Visitors.

Mr. Cermak gave facts and figures about Chicago's Century of Progress Exposition in 1933 for half an hour. He revealed that twelve countries had contracted to exhibit at the fair and that he had been informed this morning that Italy had just signed up. Negotiations are going on with ten other nations, he said. There was applause when the mayor promised that Chicago would have real beer for those who visit the fair.

Mr. Cermak will lay a wreath on the Cenotaph, the monument of England's soldier dead, tomorrow morning and at noon will be received by Lord Mayor Sir Maurice Jenks.

Pay 4 Million, Court Tells Failed Bank Stockholders

Covington, Ky., Sept. 6.—(AP)—Federal Judge A. M. J. Cochran today ordered a verdict of $4,165,175.27 against a number of stockholders of the closed National Bank of Kentucky of Louisville, holding that transfer of their stock to a trustee did not absolve them from payment of stock assessments.

CAPITAL WRITER WHO CRITICIZED HURLEY IS FIRED

Secretary Denies He Got Reporter's Job.

[Continued from first page.]

had not read 'More Merry Go Round,' but intended to. He had no word of rebuke for me in any way."

A day or two later Mr. Pearson said he was summoned to the office of Secretary Hurley.

"I found the secretary in a towering rage," said Mr. Pearson. "He kept shouting, 'I'll get your job for this; I'll put you in your place.' He said he was a dangerous man when he got angry. He had once lost his temper and shot a man, he said, and then nursed him back to health.

Baker Fails to Get In.

"He took me to task for two things. One was about a story I had written about ex-Secretary of War Newton D. Baker having failed to gain admittance to Mr. Hurley's office because he was not recognized by the doorkeeper. He accused me of deliberately suppressing the fact that Mr. Hurley, happening to emerge from his office, found Mr. Baker and had a conversation with him in the hall. In vain I told him that I got the story from his own publicity staff, which had not told me of the meeting of the two men.

"His other complaint was about the chapter on him in 'More Merry Go Round,' though apparently at that time he hadn't read it. He had been told about it. He brought up the stories I had written about his use of army airplanes, pilots and fuel to carry him around the country making speeches. I had shown how his use of such equipment deprived army aviators of their training. He said I had accused him of smashing up a plane. I denied the charge, citing my statement that he had smashed a propeller."

Says Hurley Rages Like Lion.

Mr. Pearson said that Mr. Hurley summoned him again the next day.

"We had it hot and heavy again this time," said Mr. Pearson. "The secretary raged up and down the room like a wild lion. He called me a liar. I called him a liar. We were at it two hours. It was evident he had read the chapter in the book over night. He again said he was going to get my job. He also said he would sue for libel if it were not for his official position. But he was going to resign after the election, he said, and then he was going to do a lot of suing for libel.

"We went over the chapter paragraph by paragraph. He denied statement after statement, and pointed out what he said were inaccuracies. He was particularly excited over the statement that he got his medal for bravery two hours before the armistice. He said this was wrong—it was five hours before the armistice."

Mr. Pearson said that on arriving at his post at the state, war and navy building the next day he heard gossip that he was to be fired. Shortly thereafter he was summoned to Baltimore.

"I was shown into Mr. Moore's office," said Mr. Pearson. "Others present were John Owens, chief of the editorial page, and Fred Essary, the head of the Washington bureau. Mr Moore said my usefulness to the paper was ended and I had better resign. I said I would prefer to be discharged, as there was no reason for me to resign. He said that was all right and he handed me a check for a month's salary. In the ensuing conversation it developed that Mr. Hurley had complained about me. I was told that he had dropped the complaint regarding the Baker incident, but had declared his war record had been misrepresented in the book."

MacArthur Leaves Paris to View Polish War Games

PARIS, Sept. 6.—(AP)—Gen. Douglas MacArthur, chief of staff of the United States army, left today for Warsaw to view Polish military maneuvers.

Collapse Victim

Samuel Maniscula, injured in building collapse at 2103 Lewis street.

Hassel's *Presents*

Gorgeous New Shoes FOR AUTUMN

$5 and $6 values now only

$3.45

An exquisite new creation . . . in black and brown suede, and kidskin. Just one of scores of Hassel's new $5 and $6 values—offered at $3.45.

Start your Fall wardrobe smartly and economically with a pair of Hassel's new $3.45 Fall shoes! Their chic styling gives away the secret — that they were designed in Paris. Scores of new models—pumps, ties and straps in every fashionable material—designed for trim fit and perfect comfort. These shoes surpass every record for value! Anywhere else they would sell for at least $5 and $6—yet our special price is only $3.45. Satisfaction Guaranteed!

HASSEL'S

Dearborn at Van Buren

IT'S VELVET ON YOUR HANDS

It's a velvet season—velvet for dresses, velvet for hats . . . and velvet for GLOVES. Chanel brought them out with her velvet afternoon dresses. Field's knew it was one of the most interesting new glove fashions in years. It's in for a tremendous vogue, you'll see. Black, white, brown. $4.25. (Worn with Mado's Velvet Toque, copied by Field's Room, Fifth Floor, $22.50)

Gloves, First Floor, State

MARSHALL FIELD & COMPANY

A Sale Price doesn't change the Quality

End-of-Season SUIT $20 SALE $25

The town's talking now about the Depression being on the run! Optimism's in the air. But it's still a man's own problem as to *his* way out!

Clothes. He must have a new suit. How's a fellow going to get going looking like a rag?

Our End-of-Season Suit Sale is a way out—and up!

Rogers Peet Clothes, smartly tailored of fine fabrics, are a lesson in psychology—as well as economy.

Were $45 to $65—

$25 now!

Were $35 to $50—

$20 now!

You'll soon need a lightweight overcoat, too.

Most of them were $45 and $50—

$28 now!

ANDERSON & BROTHERS

MICHIGAN AT WASHINGTON

ROGERS PEET CLOTHING

Hats—Shoes—Furnishings

SAKS-FIFTH AVENUE CHICAGO

The New Woolen Dresses Are Here!

Soft woolen with plaid sleeves, 29.50. *The new high neckline and fox cuffs, $55.*

$29.50 up

A complete collection—shown in leisurely surroundings. Each individual—tailored with the fastidious care that immediately distinguishes a dress by Saks-Fifth Avenue. Choose your first fall dress from these today!

Misses' and Women's Shop, Second Floor

North Michigan at Chestnut

Holeproof

Pure Silk MEN'S HOSE

35c

3 FOR $1

"Incredible" is what every one says. Yes, actually 100% pure silk and all of Holeproof nationally famous quality—for 35c. Black, brown, tan, blue, gray

Maurice L Rothschild

State at Jackson

FANNIE MAY

1 LB. 71¢ 1c 2 LBS. 72¢

SALE

Full Assortment Packed Boxes Only

CANDIES

MRS. E. N. HURLEY KILLED IN CRASH; INQUIRY IS BEGUN

Two Others of Family Are Injured by Train.

(Pictures on back page.)

An inquest was opened yesterday into the death of Mrs. Florence Amberg Hurley, 47 years old, wife of Edward N. Hurley, prominent Chicagoan and former head of the United States shipping board, who was fatally injured earlier in the day when the automobile in which she was riding was struck by an Illinois Central freight train at the Butterfield road crossing at Berkeley, 13 miles west of the loop.

In the automobile with Mrs. Hurley were her son-in-law, Attorney William A. Ryan, 30 years old, who was driving, and her daughter, Mrs. Mary Helen Hurley Ryan, 26 years old. The inquest was continued until Sept. 14 to give time for a thorough investigation of the tragedy.

Mrs. Hurley Dies in Hospital.

Mr. Ryan escaped with a dislocated left elbow. Mrs. Ryan, who is to become a mother in a month, suffered shock and severe bruises. They were taken to the Westlake hospital in Melrose Park, where Mrs. Hurley died 30 minutes after the accident.

Mr. Hurley was notified of the accident while attending a directors' meeting of the Central Illinois Public Service company at 20 North Wacker drive. He sped to the hospital by automobile, but arrived five minutes after his wife's death.

Funeral services for Mrs. Hurley will be held at 10 o'clock tomorrow morning from the family's town residence at 3400 Sheridan road to Our Lady of Mount Carmel church, 590 Belmont avenue. Burial will be in Calvary cemetery.

Details of the Accident.

The Ryans and Mrs. Hurley were driving from the Hurley estate in Roosevelt road just west of Wheaton for a shopping tour in the loop when the accident occurred. Mr. Hurley had spent the night at the town residence.

Ryan had turned northeast in Butterfield road from Roosevelt road. As he drove on to the Illinois Central tracks at the crossing, which is near the boundary line of the villages of Hillside and Berkeley in western Cook county, the automobile was struck by the northwest bound freight train of fifty cars. The automobile was dragged 300 feet along the right of way and when it was thrown clear of the train it struck a wooden mile marker. Ryan and his wife were thrown from the car before the final crash. Mrs. Hurley was still conscious when she was lifted from the wreckage.

Signal Bell at Crossing.

Ryan told his law partner, James G. Condon, who visited him at the hospital, that he saw the freight train but was unable to avoid the accident when the brakes on his car failed to hold. The crossing is protected by a warning bell atop a cross arm signal, which is situated just southwest of the railroad tracks. Engineer A. L. Clark of Freeport, in charge of the freight train, said the bell was working.

Laddie Novotny, a former trustee of Berkeley and president of the village's board of education, condemned the warning bell as valueless.

"The bell cannot be heard far enough to be of any value to motorists," he said. "We have been fighting for four years to get a decent crossing signal, and have taken the matter before the commerce commission and officials of the railroad without results."

Police last night had been unable to find any witnesses to the actual crash. They promised to continue the search on the request of Mr. Hurley.

"I wish you would," he told Policeman Walter Topp of Berkeley. "I intend to make a thorough investigation of the matter."

Resident Tells of Accident.

Edwin Plumb, who lives near the scene of the tragedy, was first to reach the scene. He helped the engineer and Fireman George Smith of Freeport to lift Mrs. Hurley from the car. When he went to the aid of Mrs. Ryan her first request was that her father be notified, Plumb said.

Edward Walsh, who lives 300 feet west of the crossing in Butterfield road, joined Plumb in aiding the injured and called an ambulance in which Mrs. Hurley and her daughter were taken to the hospital. A passing motorist took Ryan to the hospital.

"I heard the crash," Plumb said, "and looked up to see the automobile, with one wheel hooked under the front of the locomotive, come bounding along the right of way. Several signposts were knocked down by the car before it was torn loose from the engine by the mile marker.

Mr. and Mrs. Ryan Thrown Out.

"Ryan was thrown out of the automobile 100 feet from the crossing, and his wife was thrown out just before the car was halted. Mrs. Hurley moaned, 'My back,' over and over as we lifted her from the car.

Engineer Clark and Fireman Smith made brief statements at the scene and continued with the train to Freeport, where they will make complete reports of the accident to railroad officials. They said the train was traveling 30 miles an hour, but made no estimate of the speed at which the automobile was moving.

Attorney Andrew J. Ryan, father of the injured man, visited his son at the hospital but declined to make a statement. John R. Hurley, a son of the Hurleys, joined his father at the hospital shortly after the accident. Edward N. Hurley Jr., and Raymond Hurley, stepsons of Mrs. Hurley, are both out of the city.

Edward Jr. Sailing from Europe.

Edward Jr. is sailing from Europe and it was not know whether a cable reached him, friends of the family said. Raymond is due to return soon from a motor trip to the west, it was said. Mr. and Mrs. Ryan live on the 237 acre Hurley estate near Wheaton in a home built for them by Mr. Hurley as a wedding present.

Mrs. Hurley was the second wife of Mr. Hurley. His first wife, Julia, died in 1900. The second Mrs. Hurley was the daughter of the late Attorney John H. Amberg. Her mother was a member of the Plamondon family, noted for years in Chicago society. She was active in Catholic charities and well known in society. On June 26 Mrs. Hurley entertained Mrs. Woodrow Wilson just before the opening of the Democratic national convention.

Mr. Hurley has been active in both business and governmental affairs. He organized and developed the pneumatic tool industry in the United States and Europe. He also served as a vice chairman of the federal trade commission. He was awarded the Distinguished Service medal by Gen. Pershing for meritorious and distinguished service in shipment of troops and supplies during the war.

Of late years he has turned his attention to civic affairs in Chicago and was responsible for bringing the Democratic and Republican conventions to Chicago. He also has been active in promoting the World's Fair of 1933.

Deputy Coroner John J. Butler took only testimony necessary to issue a death certificate at yesterday's session of the inquest, which was held in the Carroll undertaking rooms at 1158 North Clark street.

Sues Husband for Title to Home

PAULINE STARKE.

Divorced in 1931

Hollywood, Cal., Sept. 6.—[Special.]—Pauline Starke, movie star, today sued her ex-husband, Jack White, to obtain title to the home at 1107 Ysidro drive, which she has been occupying since her divorce from the director in June, 1931. She claims title to the pretentious home on the grounds that White gave her a promissory note for $22,000, securing it with a mortgage on the home, but has since then paid only $200, which fails even to carry the interest.

POLICE 'SAFETY' DRIVE ASSAILED BY WEARY JUDGE

1,055 "Speeders" Tried in Traffic Court.

A weary and exasperated judge heard the last of 1,055 cases in the Speeders' court at 11th and State streets last evening after a court session which began at 9 o'clock in the morning. For nearly ten hours, without intermission, a stream of citizens, the vast majority of them charged with petty violations of the traffic law, had paraded before the bench.

JUDGE HELANDER. [Moffett Photo.]

The average time given to each defendant was 33 seconds, including the calling of the case by the clerk, the taking of evidence and the disposition by the judge. At the traffic bureau in the city hall another 400 persons appeared to pay fines for parking law violations, a court hearing not being necessary.

Many Stay in Jail.

Exhorted to enforce the campaign against "reckless and careless driving," Chicago police had arrested approximately 1,500 drivers over the week-end. Most were required to put up $25 cash bonds, and those unable to put up this bond were held in jail, some of them since Saturday afternoon. The week-end holiday with no courts in session meant two days and three nights in a cell for some of these violators.

Judge William E. Helander, presiding in the Speeders' court, was fuming when a reporter interviewed him yesterday afternoon. The large courtroom was jammed with perspiring humanity. Attorneys, witnesses, and policemen, in addition to the more than 1,000 defendants, swelled the crowd to 1,500, a record for the Municipal court.

Justice Is Administered.

The clerk calling names from the bench could barely be heard in the rear of the courtroom. Bailiffs stationed there repeated the names in a yell. Many defendants, unable to force a passage through the crowd, were literally carried to the bench. Justice was administered amidst the yelping of the hoarse bailiffs and the mutterings of the crowd.

"The whole situation is ridiculous," commented Judge Helander. "The police used no judgment nor discretion in making arrests. At least 900 of the 1,000 cases are those of persons who have not obtained state or city licenses. Fifty such violators have been held in jail over the week-end. Another fifty cases were those of persons who had just purchased cars the previous day and obviously could not have obtained licenses.

Few Are Speeders.

"I doubt if 25 of the 1,000 cases are those of speeders, persons who make the streets unsafe for pedestrians and other motorists. Such reckless drivers are the ones who should be hit in a safety campaign."

A motorcycle policeman approached the judge.

"I worked all night, your honor," he said. "And here it is 4 p. m. I need some sleep. Can't you call my case, now?"

"Don't blame me because you've had to wait," responded the judge. "Blame yourself and your fellow officers for making all these foolish arrests. If the police had used some judgment, this farce would not be going on."

License Cases Continued.

The procedure in the cases of drivers arrested for not having licenses was to continue the case to allow the driver to get a license. Many of the drivers complained that they couldn't get licenses because they had put up $25 cash bonds. Under the law, however, the bond must stay posted until the case is disposed of. It was a puzzle which many of the motorists couldn't solve.

A number of drivers did not respond when their names were called. Capiases were issued for their arrest.

Police Commissioner Allman announced that the drive to enforce traffic laws will continue throughout September as a part of the campaign sponsored by the National Safety council to reduce motor accidents.

CAMPAIGN TO JAIL AUTO THIEVES GAINS AN ARDENT RECRUIT

The campaign to send auto thieves to jail, which was announced Monday by Chief Justice John Prystalski of the Criminal court, gained a recruit yesterday. The recruit is Assistant State's Attorney Richard Jackson whose car was stolen from in front of the Criminal court building during the day.

"I'm going to ask to be appointed special prosecutor of auto thieves," Mr. Jackson said last evening as he prepared to ride home on a street car. The appointment of a member of State's Attorney Swanson's staff to prosecute auto thieves has been urged by Attorney Joseph Braun of the Chicago Motor club.

The retiring county grand jury made special mention of a campaign against auto thieves in its report to Judge Harry Fisher, whom Judge Prystalski succeeded as chief justice. The report urged that Police Commissioner Allman be informed that automobiles are being stolen from the vicinity of the Criminal Court building despite the fact that special police guards are stationed there to prevent such occurrences. The commissioner was asked to arouse his men to a better performance of their duties.

Park Ridge Board Hears Charges Against Sergeant

The police commission of Park Ridge last night held another hearing on charges brought against Sergt. R. A. Wittey of the Park Ridge police. Wittey is alleged to have allowed persons to loiter about the police building, typed letters for a colored man on police stationery and returned a police photograph to a robbery suspect. The board took the case under advisement.

BOY FALLS FROM TREE; DROWNS.

Niles, Mich., Sept. 6.—[Special.]—Roy Lambert, 8, son of Mr. and Mrs. Howard Lambert of Niles, was drowned when he fell from a platform in a tree overhanging the St. Joseph river yesterday. His mother was fishing from the bank near by and saw the accident.

Chicago Daily Tribune.
THE WORLD'S GREATEST NEWSPAPER

Vol. LXXXXI. Wednesday, Sept. 7. No. 215.

Published daily at Tribune Tower, 435 N. Michigan av., Chicago, Illinois.
The Tribune Company publishers.

MAIL SUBSCRIPTION PRICES.

Mail subscription prices in Ill. (outside of Chicago), Ind., Iowa, Mich., and Wis.—Daily with Sunday, one year, $12.50.

Zones 3 and 4 in states other than Ill., Ind., Iowa, Mich., and Wis.—Daily, $7.50 per year.

Zones 5 and 6, inclusive, Canada, Mexico and foreign—Daily, $12.00 per year.

Entered as second class matter Aug. 12, 1903, at the postoffice at Chicago under act of March 3, 1879.

LIEUT. WILLIAMS WILL APPEAR IN LEGION AIR MEET

Lieut. Al Williams, famous acrobatic flyer, sent a telegram to American Legion chiefs in Chicago yesterday announcing that he would appear in the Legion air meet next Sunday in Sky Harbor airport. The aviator has been participating in the national air races at Cleveland in his radio-controlled plane, a Curtiss P-1, powered with a Jupiter 600 horse power engine, which he will bring to Chicago.

Flyers of six countries, who took part in the Cleveland races and who will fly at the Legion meet, will be guests of the World's Fair today. They will be taken for a ride in the Goodyear blimp above the exposition grounds and will be entertained at a luncheon.

The visiting aviators are Col. George Kossowski of Poland; Lieut. Pacido d' Abrau of Portugal; Lieut. Jean Assolant of France; Lieut. Andrea Zotti of Italy; Emil Krops of Germany, and Commander R. L. I. Atcherley of England.

REVEAL THEFT OF $24,000 IN COUNTY FUNDS

County officials last night revealed the theft by forgery of $24,000 of county funds by three employes, who have made restitution of all except $200 of the stolen money. Under agreement with the state's attorney's office the officials waived prosecution of the men.

The forgers are Jean Fennely, 45 years old, former assistant bookkeeper in the county treasurer's office; James Eagan, 31 years old, former clerk in the controller's office, and Daniel Healy, 44 years old, former keeper of the controller's vault. The shortage was discovered June 27 after an audit.

The men were questioned and confessed. They had copied checks which were not called for promptly and forged duplicates for amounts ranging from $25 to $300.

During the investigation the forgers promised to make restitution. After payment was made County Treasurer Joseph B. McDonough and County Clerk Robert M. Sweitzer, who is also county controller, interceded for the forgers and prosecution was waived.

Quality—Service —Satisfaction

ROTHMOOR COATS

Dress and travel styles for fall

The splendor of the deep Northern fur . . the verve of the lines . . the luxury of the fabrics . . everything tells you at once that it couldn't be anything but a Rothmoor

$65

Other Rothmoors $25 to $150
Sizes 12 to 46, stouts 33 to 45

MAURICE L ROTHSCHILD
State at Jackson

QUALITY SERVICE SATISFACTION

New Fall
BRUCEWOOD
hand turned shoes

Here's something new—Punched suede. Black with silver shimmering through—brown with a faint bit of gold underlay—merely one of our exciting new things for fall

$7.50

Other shoes $5 to $8.50

Maurice L Rothschild
State at Jackson

COUPON FOR TRIBUNE ACCIDENT INSURANCE POLICY

For New Policy or Renewal. $1.25 a Year

To secure the Chicago Tribune-Federal $7,500.00 Travel Accident Insurance Policy, or to renew for another year one previously issued to you, cut out and fill in the application below and send it with registration fee of $1.25 to Tribune Insurance Dept., Federal Life Insurance Co., 188 N. Michigan Ave., Chicago, Ill. Remit by money order or check payable to Federal Life Insurance Company. (During the first five years, as provided in the policy, the value of all specific indemnities increases 10% each year the policy is renewed.)

☐ NEW POLICY OR ☐ RENEWAL
Check here if you wish new policy. Check here if you wish old policy renewed.

APPLICATION for $7,500.00 TRAVEL ACCIDENT INSURANCE POLICY
Issued to Readers of the Chicago Tribune

If Renewal, write Policy Number here. No.....

(If you wish a new policy ALL QUESTIONS BELOW MUST BE ANSWERED. If you wish to renew a Policy previously issued to you, indicate above and fill in name, address and policy number.)

Do you apply for a $7,500.00 Travel Accident Policy in the Federal Life Insurance Company, issued only to Readers of The Chicago Tribune?.....

What is your Full Name?.....

Address?..... Number Street

..... City State

What is your Age?.....Place of Birth?.....

Date of Birth? Month.....Day.....Year.....

Are you Totally Blind or Deaf?.....Are you Crippled to the Extent That You Cannot Travel Safely in Public Places?.....

What is the name and address of person to whom you want this insurance paid in case you are killed? (If not answered insurance will be payable to your Estate.)

Beneficiary's Name?.....

Relationship?.....

Address?.....

Do you certify that you are or will become a reader of the Chicago Tribune?.....

Sign your name here.....

NOTICE: Not more than one policy will be issued to any one person.
Issued Only to Applicants Over 10 and Under 70 Years of Age.

Chas. A. Stevens & Co.

Is There a Forgotten Woman, Too?

You're destined (or doomed) to hear quite a lot during the next two months about the "forgotten man." But if there is a "forgotten woman" it's her own fault, for Stevens has remembered her fall needs with utter lavishness.

A Straddle Plank

is this combination cigaret case and vanity . . . one side holds cigarets; the other side is a compartment for powder. Compact, concise, and cleverly chic. Enamel on metal, in black, white, red, green, or blue. $2.95.

GIFT GALLERIES—MEZZANINE

In the Lead

for fall smartness, is this exquisite and flattering necklace, fashioned of very fine, small pearls*, and a thin antiqued gold* chain. A pearl and gold combination is the foremost jewelry note to accent all costumes for "dress" occasions. $6.50.

*Simulated.

COSTUME JEWELRY—FIRST FL.

Allow Us to Introduce

Prince Matchebelli in a new guise. His enchanting, glamorous perfumes in dram bottles in two assortments of three odors each at $2.00 a box. Or sold separately at $0.75 a dram bottle.

TOILETRIES—FIRST FLOOR

Present Conditions

enable us to offer these outstanding bags at prices most negligible. These are but two of our vast assortment of Chicago's smartest bags. Ornamented with prystal and marcasite, in brown or black pin calf or suede, the lower bag is $5.00. The suede bag with galalith and metal clasp, in black. $2.95.

HANDBAGS—FIRST FLOOR

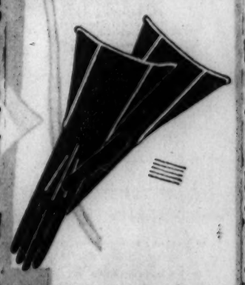

The Vote Is Unanimous

for this flared slipon as a perfect suit glove . . so perfectly tailored, so interestingly fashioned. Made of fine French kid, full pique, with contrasting color piping, it comes in brown, black, white, or beige. $2.95.

GLOVES—FIRST FLOOR

Chas. A. Stevens & Co.
19-25 NO. STATE ST.
STORE OPEN 9:30-6

Hazel Dietrich
SMART CLOTHES
902 NORTH MICHIGAN • CHICAGO

Forstmann's Duvelga Cloth with two Silver Foxes.

Announcing a notable addition to Chicago's list of exclusive fashion shops—the new establishment of Hazel Dietrich. Here you will find apparel of unusual distinction at moderate prices.

Coats and Dresses for Street and Evening

A STORE-WIDE CLEARANCE

CHOICE OF THE HOUSE

OUR ENTIRE STOCK

$85-$75-$65

SUITS, TOPCOATS OVERCOATS

$24.50

ALL SALES FOR CASH ONLY

OGILVIE & JACOBS

20 EAST JACKSON BLVD. THE ENTIRE SECOND FLOOR

JEAN HARLOW CALLS FAREWELL NOTE 'MYSTERY'

Second Message Sought; Inquest Today.

Ambition Key to Jean Harlow's Life and Loves; Husband's Suicide Sure to Injure Film Career

BY ROSALIND SHAFFER.
[Chicago Tribune Press Service.]

Hollywood, Cal., Sept. 6.—[Special.]—There is no doubt that the keynote of Jean Harlow's character is ambition. Nor is there any doubt that the sensational suicide of her husband of two months is the worst blow her film career could suffer.

When interviewed by this writer before her marriage to Bern, Miss Harlow spoke of the "happiness that our marriage will bring into both our lives."

Her plans about her future as a wife were indefinite; but her plans for a career were very definite. She intended, she said, to go on the stage when she had made a success of her picture career.

Called Marriage of Ambition.

That her marriage to Paul Bern was one of ambition was the concensus of discussions here. She had money. It was not money that Jean stood to gain, filmdom's watchers pointed out. But her career was languishing until Paul Bern negotiated the transfer of her contract from the Howard Hughes company to Metro-Goldwyn-Mayer, where her dead husband was an executive.

Once started on her renewed career at her husband-to-be's studio, Jean Harlow had her first starring vehicle, "The Red Headed Woman," and the best stories in the market were being bought for her as vehicles. This is the sort of aid that Jean needed—not money but influence, and Paul Bern had that to offer.

In the early days of her marriage Jean told some intimates that Bern had not measured up to her ideal of an impetuous bridegroom. The old story of April and December, with December jealous and watchful, developed into a psychological problem. A Hollywood drama by Freud—that is what Hollywood is calling the Bern-Harlow case.

Bern Shows Worry.

That something was preying on the mind of Paul Bern from the day of his marriage was obvious. Only a few days after the marriage this writer saw the pair at a theater. Bern's face was haggard but his bride, smilingly, leaned on his arm, undisturbed by whatever was affecting her husband.

That Paul Bern loved his wife deeply it is not possible to doubt. Bern had nothing to gain by the marriage, unless he loved the sensuous beauty who revealed new limits to censorship in her frank acting in "Hell's Angels," her first big rôle. That Bern had hoped his wife's beauty and appeal would bring into his life an element that had been absent in his prior hermitlike home life is obvious.

Bern always had been fascinated by the exotic women of pictures. Pola Negri, Nita Naldi, Estelle Taylor, Barbara LaMarr, Mabel Normand, Jetta Goudal and many others had been his good friends with never a breath of gossip touching any of these friendships.

That he finally married a charmer like Jean is only explainable by believing that he wished to emerge from the ascetism that had characterized him for years.

Hint of Quarrels.

The current word had been that Jean did not find this happy consummation working out. Jealousies, questionings, airing of differences drove the highly sensitive and shy man into a mental state which resulted in tragedy. At least, this is the theory of their film friends.

The same situation drove the high spirited, beautiful girl to her mother's house many nights.

No matter how modern the marriage, nor how busy Jean was at the studio, unless there was discord, friends reason, she would hardly have stayed at her mother's so often. She could not have been unaware of Bern's mental distress, Hollywood believes, when it was so obvious to casual observers.

Revelations made by the Berns' Negro gardener, Clifton Davis, yesterday before a conference with studio executives silenced him, hint that Bern was in torment over the situation between him and his young wife.

Bern Popular in Filmdom.

Bern was universally liked in the film colony; something that can be said of only two or three others. His friends and well wishers were both men and women.

Bern had been a friend in need to so many worried and harassed actresses and actors; he had gone out of his way to do so many quiet deeds of kindness such as providing lunch money for hundreds of destitute Los Angeles school children, that no one was surprised when, upon marrying Miss Harlow two months ago, he deeded over his palatial home and a fortune in other valuables to his bride.

Even when the explanations for Bern's strange farewell message, written in his diary, and untold today, finally are forthcoming, as explanations eventually are, the sad and unusual circumstances surrounding Bern's end are sure to cast a depressing influence upon the starring career of his 21 year old widow.

[Continued from first page.]

wrong' he apparently believed he had done me is all a mystery. I can't imagine what it means.

"Paul often talked to me of suicide as a general topic. Never, however, did he intimate that he himself contemplated such an act. There was nothing between us that I can think of that would have caused him to do this."

During the visit of the three policemen a fourth officer made notes, and so did Mendel Silberg, attorney for the actress. Marino Bello, Miss Harlow's stepfather; Louis B. Mayer, head of the M.-G.-M. studios, and Howard Strickling, publicity chief for the studio, also attended the conference.

Once Kept from Suicide.

Another incident in the tangled web of facts, conjectures and theories in the case was the statement of John Gilbert that he had once interfered to prevent a previous suicide by Bern. Gilbert said the circumstances surrounding the incident were "too delicate and intimate" to discuss further. He did say, however, that it had occurred about the time of the death of Barbara LaMarr.

Gilbert said Bern had told him that his philosophy of life was "to live to bring happiness to others, particularly those close to me." When Bern concluded that he could no longer confer happiness on others, he was "content to lay down the mantle of this life," Gilbert said.

Mayer and Irving Thalberg, another of the M-G-M studio magnates, had commented on Bern's abstraction and strange appearance during all of last week, they said today. Mayer said: "We thought he needed a rest. I had never seen him act so strangely before. Something evidently was preying on his mind."

Meanwhile the story leaked out of the Bello home that Jean, overcome by the shock of her husband's tragic end, had tried to throw herself from a high balcony, on Monday night. Mrs. Bello and a nurse restrained her and physicians later administered sedatives.

Mayer in Awkward Position.

The promise of testimony that would explain away some of the mystery from Dr. Jones to Mayer placed the film magnate in an unusual position. Bern had been Mayer's close friend and Mayer had relied greatly on the dead man's sagacity as a film writer, director and producer. Mayer had been responsible for Bern's lucrative contract as an associate producer for Mayer's corporation. If the physician has anything unusual to say about Bern, it would be Mayer's own dear friend whose memory must stand the shock.

But, on the other hand, Mayer had to remember the tens of thousands of stockholders and the many millions of dollars represented by the film corporation. His worries also included Miss Harlow's unexpired contract, her half completed current film, which today was marking time, and her as yet only partly distributed finished pictures. Mayer's studio stands to collect or lose millions of dollars in the next year's time.

All this may have flashed through the magnate's mind as he pointed to Dr. Jones' cable and commented merely that the physician's statement, whatever it is, will have to count for itself when the time comes.

Bello, Miss Harlow's stepfather, said, "It is untrue that Paul and Jean ever quarreled, as it has been said they did, over deeding to Mrs. Bello and myself the Easton drive home that Paul deeded her as a wedding gift. Why, already I have more than Paul had. There would have been no reason whatever for giving us the house.

Tells of Suicide Threat.

"I have been informed that several of Bern's close relatives committed suicide. Had I known this, I never would have approved of the marriage. I have been told that only three weeks ago, Paul said he did not expect to live out a normal span of life, but might end it all.

"If I had known this," Bello said bitterly, "everything might now have been different."

Miss Harlow's stepfather said that Bern and Miss Harlow had never quarreled, to his knowledge. He said that it was on Bern's suggestion that Miss Harlow went to her mother's home last Saturday night to spend the night, and had stayed over with her mother on Sunday night. The reason for the couple separating for two days, Bello said, was because Miss Harlow had been working late at night and answering morning calls at her studio, and the Bello home was nearer the film grounds than the Easton drive residence.

Bello's statement that many of Bern's close kin had taken their own lives was supported by information at the Metro-Goldwyn-Mayer studio, where both Bern and his wife were employed. At the studio offices it was said that Bern's mother, and three of his sisters, had ended their own lives. A fourth sister, Mrs. William Marcus of Los Angeles, and one brother, Henry Bern of New York, who is flying here to attend the coroner's inquest on Thursday, are the only members of the family now surviving. Henry Bern is due by air tomorrow.

Arrange for Funeral.

Mrs. Marcus was declared to be too prostrated to talk over funeral arrangements today. Due to her incapacity, arrangements for the funeral and the inquest were taken over by several of Bern's friends of the film industry, Irving Thalberg, David Selznick, John Gilbert and Louis B. Mayer.

In spite of the young widow's desire that the ceremony be as quiet and private as possible, the great number of the dead man's friends and the fact that public curiosity leaped avidly at the sensational and unusual circumstances of the suicide held up the completion of final funeral arrangements.

Victor Fleming, directing the film, "Red Dust," in which Miss Harlow was starring, today laid plans to proceed with scenes in which Miss Harlow was not needed, for the next ten days. Miss Harlow recently was placed under a seven year contract to the Metro-Goldwyn-Mayer film company, with contract provisions that her employment might be ended at the conclusion of any particular year. Whether she will go on in films will be determined in the future, it was said.

She is expected to inherit considerable wealth from Bern in addition to the realty and valuables that Bern made over to her in their two months of matrimony.

Brother Reaches Kansas City.

Kansas City, Mo., Sept. 6.—(AP)—Henry Bern, New Rochelle, N. Y., business man, arriving here tonight by airplane on his way "to help with the investigation" of the death of his brother, Paul Bern, said it was difficult for him to conceive that his brother committed suicide. He added, however, that "any man will commit suicide with provocations. He [Paul] lived under tension always," Bern said. "Tension, tension, almost unbearable tension. I have seen him work. I know."

"Motives?" Bern put the question to himself. "I know none. Most of the things that have been said about motives probably are untrue."

Upholds Barring Radical Magazine from the Mails

New York, Sept. 6.—(AP)—The barring from the mails of two issues of the American Freeman, a radical magazine published by the Haldeman-Julius Publishing company, was upheld today by Federal Judge Robert L. Patterson.

SHERIFF TO TAKE FURNITURE OF GLORIA SWANSON

Los Angeles, Cal., Sept. 6.—[Special.]—Sheriff's deputies today were empowered to remove the taffeta curtains from Gloria Swanson's barroom, take away her Napoleon plates, Pompeian coffee table, 17th century map of Paris, and other luxurious household appurtenances, all except one bed, one wash stand and one chair.

The court in dissolving a restraining order obtained by the actress' lawyers, permitted removal of the effects in order to satisfy a judgment against Miss Swanson for the unpaid balance on $60,000 worth of furniture. Miss Swanson had contended her expensive furniture was necessary to an actress in that it surrounded one with the visual appearance of success, and placed one in the proper mood to perform an actress' functions.

Off to a striking start on the fashion season!

FIELD PEACOCK SHOES

introduce their newest Fall creations

Wouldn't you know they'd be suede and kid—destined for popularity? Come in and choose your new Field Peacocks from the collection just arrived.

As you know, Field Peacocks are famous for their narrow heels and high arches.

FIFTH FLOOR

And such a smart tie—it's in black kid and suede combination or in brown. Distinctive and typical. $10.

Corsair: a combination of black suede and kid or in jungle brown suede and ebony brown kid. Priced $10.

Size range: 4 to 10. Widths: AAAAA to C.

MARSHALL FIELD & COMPANY

CARSON PIRIE SCOTT & CO

Gone Is the Day—When

Quilting

Was Just a Grandmother's Occupation

Now the whole fashion world has the quilting bee. You simply cannot resist the thrilling display of originals and other famous old patterns. Fascinating and easy to make with the materials ready-cut for you.

A Great Showing of

Ready-Cut Quilts

Very Specially Priced

at $2.95 — *The Spanish Fan, The Friendship Ring, The Broken Plate*

at $4.95 — *Grandmother's Fan, Dresden Plate, The Red Tulip*

Quilts Stamped for Applique, $3.50

Thanks to Our Customers!

A fascinating exhibit of antique and modern quilts in our Art Needlework Section, and loaned to us by our customers for display.

Art Needlework Section, Second Floor.

THE FINAL WEEK

Jerrems' Two-Trouser Suit Sale Ends Saturday

DON'T miss this opportunity to replenish your wardrobe with fine custom tailored clothes at ridiculously low prices... imported woolens, expert workmanship, superior fitting and styling.

• • •

SUIT with extra trousers $50 —values to $75 .....

Others in proportion

NEW FALL FABRICS INCLUDED

Jerrems

7 South La Salle Street

120 South Michigan Avenue
140 South Clark—at Adams

324 South Michigan Avenue
225 North Wabash Avenue

Faded colors, ruined fabrics

—the tragic consequence of using cheapened soap flakes!

MRS. CHARLES R. WALGREEN
CHICAGO

—garden enthusiast—has set out hundreds of tulips with her own hands. Aviator and sportswoman—flies into Beverly to win golf trophies. And grandmother—though you'd never believe it. Tower apartment, overlooking South Shore Country Club. Country home, historic remodeled barn and cabin on Rock River in which Lincoln was once entertained.

MRS. F. GORDON MCGEOCH
MILWAUKEE

—daughter of the late Dr. Joseph Schneider, world-renowned eye specialist and humanitarian. Wife of a prominent Milwaukee realtor. She's a director of the Milwaukee Orphan Asylum... Community Drive worker... veteran golfer and horsewoman... charming hostess, entertaining in her lovely antique-furnished home with gracious ease.

Things cheap to buy are often fearfully expensive—*cheapened soap flakes, for example!* Often such flakes contain free lye and other harsh ingredients ... and oh, the damage they can do to dainty colors, beautifully fashioned fabrics!

Wise women know this danger—take no chances. They entrust their costly washables to no other soap or flakes but American Family. Because it's *pure!* Because it's *safe!* Because it *saves them countless dollars!*

In Chicago, Mrs. Charles R. Walgreen says: "We've used American Family for years—I could almost say by the carload. Because with *this* soap I never have to worry about things fading or shrinking or going to pieces, as I've heard women say of their silks and linens. In the kitchen, too, this is the best all-round cleanser imaginable. Things come clean almost the minute they touch the suds."

In Grand Rapids, Mrs. Eber W. Irwin testifies: "I really couldn't afford to have my lingerie, tub silks and chiffon hosiery laundered in any but this double-sudsing soap. It's so gentle with them they never fade—and they wear for just ages."

In Milwaukee, Mrs. F. Gordon McGeoch adds: "And how these rich suds do hustle through dishwashing. Silver, crystal, china sparkle in no time—without the least polishing. We always order both American Family Flakes and Soap by the dozen packages."

Why risk your precious clothes in the ruthless suds of cheap, lye-laden flakes? Why invite destruction to your costly washables ... when American Family is not only safe but easily the most *economical* flakes you can buy.

Use it exclusively, and *save* the fresh new beauty of your clothes ... *save* those dollars thrown away in ruined garments ... *save* those hours of leisure stolen from you by sluggish soaps!

Created especially for the hard water of this Great Lakes region, American Family makes *double* the suds of ordinary soaps. And it's the pure, rich *double-suds* that makes the difference!

MRS. EBER W. IRWIN
GRAND RAPIDS

—wife of the president of Grand Rapids Furniture Company—social and club leader—two-term president of St. Cecilia Musical Society. Talented decorator (see the St. Cecilia Club rooms). Active with Women's City Club, Grand Rapids Art Association, Diet Kitchen Guild of Butterworth Hospital, and the Cathedral League of St. Mark's Church. How does she find time? "American Family speeds the daily cleaning tasks of my entire household."

Copyright, 1932, Procter & Gamble Co.

American Family Flakes

IT'S THE *DOUBLE*-SUDS THAT MAKES THE DIFFERENCE

ARREST VETERAN SAFECRACKER IN VAULT ROBBERY

James Morton, 3 Companions Seized in Cicero.

CRIMINAL COURT.
Joseph Mikula, obtaining money by false pretenses, sentenced to 1 year in the Bridewell; Dan Walsh, burglary; sentenced to 1 to 10 years in Pontiac reformatory by Judge John Fryzielski.

(Picture on back page.)

James Morton, 43 years old, safecracker who has served terms in nine penitentiaries in the United States, and three companions were held last night at the detective bureau as suspects in the burglary Saturday of the safe deposit vault of Koch & Co., 2603 South Halsted street.

The four men were arrested Monday night in Morton's basement flat at 1850 South 61st avenue, Cicero, in which police confiscated an elaborate equipment of safeblowers' tools. The other prisoners and the addresses which they gave are William Evans, 35 years old, 1546 South St. Louis avenue, whom police had known as a pal of the late George (Red) Barker; Charles Conroy, 25 years old, 3939 West 22nd street; and Willie Conroy, 46 years old, 5631 West Madison street, a brother of Charles. Charles Conroy and Evans also have prison records.

Suspected in Forgery.

Wire tapping operatives of the state's attorney's office had had Morton's flat under surveillance for the last month, and the four men were arrested originally as suspects in the forgery of county tax warrants. Discovery of the safecrackers' tools, with the previous records of the men, led police to believe that they were implicated in the Koch burglary.

The arrests were made by Roy Arnold and Stephen O'Meara, investigators for the state's attorney, Deputy Chief of Detectives Walter Storms and a squad of Cicero police. The four men were viewed by members of the two families who were held captive for 14 hours by the Koch burglars, but they were unable to identify them.

This, however, did not free the prisoners from suspicion. The witnesses saw only two of the eight men who looted the vault, and they were not permitted to see the expert members of the gang who handled the acetylene torch which burned the way into the vault. A tank of gas used for such torches was found in Morton's flat.

Names Are Withheld.

Names of the renters of boxes in the vault were withheld from police yesterday, mainly at the request of the boxholders themselves, officials of the company said. Supervising Captain John Prendergast, in charge of the southwest side police area, said 337 rented boxes had been looted and 62 empty boxes opened, but no estimate was obtained of the amount of loot except a rough guess that it would exceed $100,000.

Many victims of the burglary called at the vaults yesterday. These are in the rear of a real estate office operated by Frank J. Koch and Arnold H. Brautigam, which was opened by Franz Koch, father of Frank, fifty years ago. A number of residents of the neighborhood had their life savings in the boxes, and it was said two west side aldermen and other politicians rented boxes there.

Gus Wendling, former Republican committeeman of the 11th ward, was among those who called there yesterday.

"My 91 year old mother, Mrs. Joseph Fritsch, who lives at 3301 South Morgan street, had $2,900 in the vault," he said. "She had saved it over many years and had intended to use it to have masses said for her after she dies. The loss of it may cause her death."

Put Savings in Box.

Another loser was Adam Zembroski, 70 years old, 307 Hamilton avenue. He said he came here from Poland 43 years ago and worked as a cabinetmaker in Pullman and later opened a fish store at 2545 South Halsted street.

"I saved and finally bought the building in which I had my store. Now I am old and can work no more. I had my savings in three banks. They closed. What I had left I put in this safe box. I knew Koch like a brother and I was sure my money was safe. Now it is the end. I have seen men walking the streets begging dimes. What else can I do? There is a mortgage on my building and my wife is sick."

Constance Binney Weds Lawyer

CONSTANCE BINNEY (MRS. HENRY WHARTON JR.).

Recently Divorced

New York, Sept. 6.—(AP)—Constance Binney, former stage star, and Henry Wharton Jr., a Philadelphia lawyer, were married at the city chapel today by Deputy City Clerk James J. McCormick. Archibald Jackson of Scarsdale, N. Y., was the only witness. The actress and Charles E. Cotting, Boston banker whom she married five years ago, were divorced recently at Reno.

Miss Binney retired, after a brief but unusually successful stage and screen career, to marry Cotting. The actress made her first big success in "Oh, Lady, Lady," and later appeared in "39 East" and "Here Comes The Bride."

In her divorce suit she charged Cotting with extreme cruelty. They effected a property settlement out of court.

Wharton is the son of Henry Wharton, president of the Pocahontas Coal company of Philadelphia.

Graf Home; Completes Another Ocean Flight

FRIEDRICHSHAFEN, Sept. 6.—(AP)—The Graf Zeppelin arrived over Friedrichshafen late tonight, completing another trans-Atlantic voyage to South America. She planned to cruise over Lake Constance until her landing at 5 a. m. tomorrow.

PROBES REPORTS OF OFFERS TO FIX CITY CONTRACTS

Sprague Told of Proposal to Coal Dealers.

With bids for contracts to supply the city with coal for the remainder of the year scheduled to be opened on Sept. 16, Col. A. A. Sprague, commissioner of public works, yesterday gave his attention to reports of offers alleged to have been made to coal companies that usually compete for the city business.

It is reported that the offers have been made by a person who says that he is a representative of a large contractors supply company. He offered, according to the reports, to get the city contracts for those he visited, to see that the city pays its coal bills promptly, and to soften the severity of the tests to which the coal is subjected. In return he asked for payment to his company of 5 cents a ton on all coal delivered to the city.

Sprague Seeks Information.

"I would like to have more information on this," said Col. Sprague in discussing the reports. "If they are true it is evident that this party is promising to something that he cannot deliver.

"As for the bidding, the contract must be let to the lowest responsible bidder. In the past bids have been submitted in which could be detected a purpose to make one bidder low and the others high, but I have always rejected those bids. And, as for the ash and moisture content tests provided for in the specifications, there will be no tinkering with them."

The city purchases more than $800,000 worth of coal each year for use at the pumping stations, fire and police stations and other municipal buildings. It buys coal on the basis of the number of heat units furnished by one cent's worth. The price averages approximately $2.50 a ton.

The City Specifications.

The city specifications provide a limit on the ash and moisture content of the coal. If the amount of ash runs over the specified limit the coal dealer is penalized, and a reduction is made in the price of the coal for moisture over the percentage set up in the specifications.

Payment for coal has been slow, according to City Controller Szymczak's records. Unpaid coal vouchers totaling approximately $200,000 are being held in the controller's office.

ROBS WOMAN IN HER HOME.

A robber, described as 6 feet 2 inches tall, yesterday held up Mrs. Mary Jerding in her apartment building at 7111 Merrill avenue and forced her to surrender $230 she had collected from tenants.

THREE MEN CONFESS WHOLESALE FORGING OF PAY ROLL CHECKS

Three men were arrested yesterday by state's attorney's detectives and confessed the wholesale forging of pay roll checks. The prisoners are Richard Lanhauer, 32 years old, 2616 Hampden court, an ex-convict; La Vern Beauvers, 29 years old, 417 South Oak Park avenue, Oak Park, and Joseph Holmes, 41 years old, 507 Deming place.

Chief Investigator Pat Roche of the state's attorney's office said the men had passed 13 checks totaling $1,000 in Chattanooga, Tenn.; Atlanta, Ga., and Birmingham, Ala. These checks were drawn on Montgomery Ward & Co. and the men had made photostatic copies of checks of Swift & Co., the Chicago and North Western railroad, the Wilson Packing company, and the Hefner commission company in preparation for a more ambitious campaign, Roche said.

The arrests were made on complaint of the Rapid Engraving company, 527 South Wells street, where Lanhauer had taken a photostatic copy of a Swift & Co. check to have an engraving made. Officials there became suspicious and the state's attorney's office was notified.

Detectives Walter Wendt and Leonard Nevins arrested Lanhauer when he called for the completed plate. Beauvers was seized outside the engraving company and led the detectives to the third member of the gang, Holmes.

Lanhauer confessed that he originated the idea for the plot. He interested Beauvers, who was employed at the Quick Service Box company, 3701 South Ashland avenue, of which Beauvers' father is an officer. According to investigators, Beauvers stole checks of concerns with which the box company did business.

ONE IS CHARGED WITH ARSON IN BLAST MYSTERY

Frank Marino, 2028 La Crosse avenue, was charged with arson yesterday and two others were held for further questioning by Fire Attorney Thomas J. Sheehan and Police Lieutenant David Fitzgerald, who are investigating three mysterious explosions and fires that occurred in the Cragin district over the holidays. A fourth blaze of mysterious origin broke out yesterday in the district, strengthening the belief of the investigators that an arson ring is at work.

The New SALON ORIGINALS Are Here

● We are confident that this superlative footwear represents quite the most exciting collection that we have ever sponsored.

The prices, this season, are decidedly considerate. Wary budgets, especially, will welcome the incredibly chic models that are available in our new, lower price-range:

$10.50 and up

THE SHOE SALON OF
WOLOCK & BAUER
MICHIGAN AVENUE at MADISON

We ask you!

Aren't these the kind of
SCHOOL TOGS
you've been wanting?

• • and there are hundreds as important, all at YOUR prices. We start you right from your intimates, the right girdle, the new "Joy" brassiere (backless with non-slip elastic straps) undies, study robes, loafing pajamas—yes, everything you'll need! Leschin has had years of experience in planning for you college girls!

AS LOW AS $17.50

Duo-Tone Knit
• • • in natural grey and colors. With shoulder buttons, new sleeve and scarf.
$25

$45
London Tweeds
• • • your first indispensables, whole suit, knit blouse, sporty swagger coat.

Velvet Puffs
• • • and a snug-tied yoke is the favorite "date" dress, in black and many colors.
$18.50

Quilted Velvet
• • • makes the jacket of this white velvet formal take wings. Rhinestone buckle, too! It's backless!
$45

LESCHIN
318 south michigan

SCHOLLE'S
distinctive individuality

A tour of Scholle's "Fall of 1932 Furniture Exhibition" as your first activity when about to select a single piece or large groups is a sensible procedure.

•

Nowhere else will you find furniture (and rugs and other furnishings) of equal good taste and workmanship so pleasingly displayed and so moderately priced.

•

You will be informed as to real values by such a tour. And you will love the quaint little "Milling Road Shop."

SCHOLLE'S
good furniture
121 S. WABASH AVE.
between Monroe and Adams

QUALITY-SERVICE SATISFACTION

NEW FALL SUITS
Bankers' gray is one of our very smartest features
$35
25% higher quality at the price than last year

We've said repeatedly that we refuse to sacrifice quality to price. We say it again. Instead, we've added quality—25% more—finer woolens, finer tailoring—more dash to the young men's styles—more dignity to the men's styles. It's an all-round master job in quality—in value, too. That follows—inevitably

Hard-to-fit men will be especially pleased with our selection. Longs, shorts, stouts—everyone can be fitted instantly

NEW FALL TOPCOATS
100% pure camel's hair and fine silk lined coverts at
$35

100% pure camel hair—the soft, mellow kind that you can get only from the selected underpelts of the Asiatic camel. Single or double breasted—tan, brown, or gray. Fully silk lined covert topcoats—smooth-faced, ultra soft. Another super-demonstration of quality

These are merely two quality features. Our store is a veritable treasure house of quality—12 floors filled with the finest that the world's best clothing masters can offer

MAURICE L ROTHSCHILD
State at Jackson
MINNEAPOLIS CHICAGO ST. PAUL

Betty Wales
172 NORTH MICHIGAN AVE

FALL SUITS

are luxurious

Betty Wales has assembled the most interesting collection of new suits that you've seen for many a season. They're distinguished by the novel use of fur applied with flattering skill. Made in soft, rich fabrics in black and colors.

59.50 to 149.50

The suit sketched is trimmed with red fox

89.50

The Hat Shop of the Men's Store

This Is the Other Hat You Should Have $5

If you were to ask us why, we'd tell you it's because this style is the dress hat of felts. Distinctively smart from crown to the graceful sweep of its satin-bound rolled brim—it's the hat you'll need on very dressed-up occasions. Brown, Grey.

First Floor.

CARSON PIRIE SCOTT & Co

SCHOOL LAWYERS URGE REPEAL OF N.S.F. CHECK LAW

Want Legislature to Act in Special Session.

Attorneys for the board of education will recommend to that body today that the provision for the payment of teachers by "N. S. F." checks be repealed at the special session of the legislature. Outright repeal of this legislation will go a long way toward clarifying the teachers' pay situation in Chicago, according to Ralph Condee, assistant school attorney.

Mr. Condee made the announcement of the law department's stand yesterday afternoon at a meeting with attorneys and representatives of several teachers' organizations. He also presented a substitute proposal, which would leave the issuance of N. S. F. checks to the discretion of boards of education. This plan was discarded at the behest of the teachers' representatives.

Present at Conference.

Those attending the conference included Ald. Wiley W. Mills [37th], attorney for the Chicago High School Teachers' association; I. T. Greenacre and Thomas Mason, attorneys for the Chicago Teachers' federation; Leo Hasenauer, attorney for the Chicago Federation of Women High School Teachers; Aaron Kline, president of the Principals' club, and R. R. Smith, Chicago representative of the Illinois State Teachers' association.

"We will have to consult our clients," said Ald. Mills at the conclusion of the conference. "They are not certain whether they want a repeal or change in the law."

The N. S. F. check provision was an amendment to the general revenue act and was enacted at the special session last spring by the passage of Senate bill 152. This legislation provided that "the taxes for the educational purposes of any school district may also be collected in the orders or warrants payable out of the educational fund for the wages of teachers and other employes of the board of education."

Banks Reject Warrants.

After the law was adopted Chapman and Cutler, security experts, advanced an opinion that the "N. S. F." checks would impair the value of tax anticipation warrants. Subsequently, the Supreme court upheld the validity of the law. However, the banks, relying on the opinion of the security experts, have refused to buy the 1932 tax anticipation warrants of the school board and payment of salaries has been blocked.

Another measure that the school attorneys have drafted for the special session has to do with bonds. Mr. Condee explained that the school board will be obligated to the extent of $4,200,000 on bond interest and redemption Jan. 1. The measure would empower the board to call upon the city council to issue warrants in order to obtain cash for the payment of the obligations.

An emergency clause was tacked on both the repeal and the bond measures by the law departments in order to make the legislation, if passed, effective at once.

While the school attorneys wrestled with legal difficulties, the school administration prepared for the opening of the schools on Monday. The new Smyser elementary school at Montrose and Melvina avenues, which has a capacity of 1,116 pupils, will be operated on an experimental basis, according to Superintendent William J. Bogan. Under this plan stress is placed on individual development.

Runaway Silver Fox Is Recaptured Near Its Home

Tootsie, a silver fox which had been sought since Saturday when it chewed its way out of a cage at the rear of Ben Ruhig's fur shop at 1059 Argyle street, was returned home yesterday. The fox was found Monday by Summerdale police near the store.

Cobbler Knighted

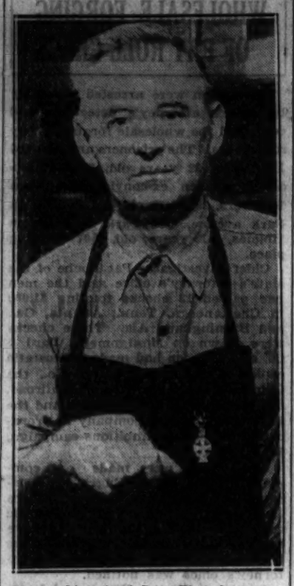

[Associated Press Photo.]

Rolf Rasmussen, 62 year old cobbler of Kenosha, Wis., who has been decorated with the order of Danebrog by the Danish king in recognition of his 25 years of service as treasurer of the National Danish Brotherhood of America.

POLICEMAN USES GUILE; GETS GUN; SHOOTS ROBBER

Policeman John Boyle of the Stanford avenue station, off duty and in civilian dress, stopped his automobile last night at 53d street and Blackstone avenue. A colored holdup man stepped forward, threw open the door of the car and demanded money.

"I'll have to get out to reach my money," said the policeman.

As he left his seat, Boyle drew his pistol from the holster. The Negro, although armed, fled when he saw the weapon. Boyle pursued him to 53d street and Harper avenue, where he fired, striking the fugitive in the back. He was taken to the Chicago hospital, where his wounded was described as serious. He was identified as Frank Johnson, 31, of 6505 Evans avenue.

ASSEMBLY MAY HEAR POMERENE ON R. F. C. LOANS

May Be Invited to Attend Special Session.

Atlee Pomerene, chairman of the board of the Reconstruction Finance corporation, may be invited to appear before the special session of the Illinois general assembly which begins its official existence this afternoon.

Representative Elmer J. Schnackenberg of the 13th district, one of the leaders of the house, said yesterday that he was seriously considering the introduction of a resolution inviting the former Ohio senator to appear before a joint session of the two chambers at the earliest date possible and explain specifically the attitude of the Reconstruction corporation on the question of additional relief funds for Illinois.

E. J. SCHACKENBERG.

Schnackenberg said he would present such a resolution if the suggestion received encouragement from his fellow members. Representative Michael L. Igoe, minority leader, was told of the plan and immediately said he would support it. It is believed the suggestion will receive general approval.

Reported Willing to Appear.

"At a conference held during state fair week," said Representative Schnackenberg, 'we were told by Corporation Counsel Sexton and by DeWitt Billman of the legislative reference bureau that former Senator Pomerene told them he was willing to appear before the assembly and explain the attitude of the Reconstruction Finance corporation in reference to furnishing funds to the various states for the purpose of relief.

"Congress appropriated $300,000,000 for that purpose and so far as we can learn here it intended that the money should be made available immediately where the need for it is extreme. Yet the representatives of Illinois who went to Washington with proof that the state has gone a great distance to meet the emergency and with a request for substantial aid were told that Illinois must show first that it has exhausted all its resources before it can claim its full allotment of the appropriation.

Position of R. F. C. Board.

"Chairman Pomerene was quoted as saying that was his position and that he was authorized to say that it was the position of the board. In other words, apparently, a flat rule has been laid down and it is one that it is almost impossible to comply with arithmetically.

"I mean by that that nobody can say without an exhaustive and expensive investigation just what are the resources of a state for relief and just when they have been exhausted. Illinois has gone much further than many other states and has received only $9,000,000 from the federal appropriation. On the basis of population it is entitled to 18 millions, and on the basis of its needs it is entitled to 30 or 40 millions.

"This is not a dole to the states under the control of one man but an appropriation of an emergency character. I feel that the funds should not be tied up by an arbitrary rule which the states cannot meet on short notice. If Mr. Pomerene is willing to tell us just what we can do to meet his demands I'm in favor of asking him to do so."

Obstacles to Revenue Acts.

Representative Schnackenberg also discussed the difficulty of enacting new revenue measures in the three legislative weeks possible before Oct. 1, when the present relief funds will be exhausted.

"Take the sales tax, for example," he said. "There is decided opposition to it that probably will take definite form. In addition to the thousands of families now receiving relief there are many other thousands who need relief but have not asked it.

"Add a 2 per cent sales tax to their burdens and they will crash and have to have relief. It would increase the demand far beyond its present extent."

The legislator went on to say that it will be extremely difficult to pass any new revenue measure at this time and his views on this were supported by Minority Leader Igoe.

EX-PUBLIC DEFENDER IS FOUND GUILTY OF MURDERING WOMAN

San Francisco, Cal., Sept. 6.—(AP)—Frank J. Egan, ousted public defender, and Albert Tinnin, his ex-convict associate, were convicted today of the murder of Mrs. Jessie Scott Hughes. The jury recommended life imprisonment. The jury had deliberated 72 hours and 10 minutes. Notice of appeal was filed.

Joseph E. Dalmon, laundry owner, delivered the jury verdict as foreman.

The state charged Egan, former public defender, ordered Tinnin and Verne Doran, young paroled burglar, to kill Mrs. Hughes so that Egan, in financial difficulties, might benefit from her estate. Doran gave state's evidence, testifying that he and Tinnin slugged Mrs. Hughes at her home, ran an automobile over her body in her garage, and then left the body in a street to make it appear she was the victim of a hit and run driver.

The defense contended Doran alone was guilty and had implicated Egan and Tinnin to save himself. Doran faces trial later.

Before the jury came in Judge Frank H. Dunne announced he would appoint Acting Public Defender Gerald Kenny to represent Egan in place of Attorney Vincent Hallinan, who was found guilty of contempt of court during the final arguments and barred from further participation in the case.

Head of Company Sues Brother and Attorney

Michael P. Masterson, head of the Cowing Pressure Relieving Joint company, manufacturers of a building joint, filed the praecipe of a $250,000 damage suit in the Circuit court against his brother, Peter Masterson, 6445 Lakewood avenue, Mrs. Rose Wise Cowing, 4743 North Lincoln avenue, and Attorney Thomas Hart Fisher yesterday. Mrs. Cowing is the widow of John P. Cowing, inventor of the joint. Peter Masterson is trustee and holder of the Cowing patents and Attorney Fisher is counsel for Mrs. Cowing in a $280,000 suit against Michael Masterson which now is being heard before a master-in-chancery.

Rugby Captain Rescues 8 Swimmers; Own Life Saved

LONDON, Ont., Sept. 6.—(AP)—Dr. Angus D. McLachlin, captain of the University of Western Ontario's rugby team, was revealed today as the rescuer of eight swimmers from an undertow in Lake Erie yesterday. After his last plunge into the undertow, during which he saved two by holding them up until a lifeboat had been launched, McLachlin had to be rescued himself.

We Confess that style is our constant thought!

Quality and Workmanship Are Taken for Granted *If It's a Peacock Model*

Exquisite Velvets
Exquisite French Felt
Exquisite Wool Crepe

$4.65 Complete

In Stock or Moulded To Your Head By Experts

PEACOCK HATS
1112 Stevens Bldg., 17 N. State
Remodeling, Including Cleaning, From $2.50

Pack off to college with this WARDROBE TRUNK, $25

The Best Value We Know of

and here's why:

1. Washable fabricoid lining.
2. Lever lock (locks all drawers).
3. Tilting shoe box.
4. Removable silk curtain in garment section.

And many features only found in the best trunks. It's made by Oshkosh.

Trunk Section, Fourth Floor, Also First Floor, Wabash

A STARR BEST
Randolph and Wabash • Rand. 4884
Fine Clothes for Men

MEN'S NEW FALL SUITS

At a New Price

$34.50

MEN'S FINER SUITS OF NEW WORSTEDS—SAXONYS—TWEEDS

Finer suits than we could sell last Fall for $50

Frankly, we've never before found suits of the quality we demand to sell at anything like this low price. And at the beginning of the season, we're truly proud to offer such exceptional values—in blues, browns, grays and many fabrics and patterns exclusive with us.

Men's Clothes of Quality—Sensibly Priced at . . . A. Starr Best

Our 3rd floor for boys and girls gives quality, service, satisfaction

OAKBURY
girls' coats
$12.50

Here's what Oakbury's doing for Fall. Deep cuddly coats of marvelously rich snow-sheen, veledrome and fleece—styled with irresistible dash—full wool kasha lined—coats so fine that you'd never guess in the whole wide world that the price is only $12.50. Sizes 7 to 16

HIP-ZIP
2-knicker school suits
$10.50

They're taking like wildfire. No boy will want to be without them. Two plus 4 knickers with hip-zip fasteners . . Yankover zipper vest. No belts, no buttons. Sturdy, well styled all wool tweeds and cashmeres. Sizes 7 to 18 years

OAKBURY
girls' dresses
$1.95

Really, school's loads of fun—when Oakbury has charge of your wardrobe. Just look at these bright new things—their fresh styles, their fine wool and wash fabrics. And just look at the price! Oakbury's working wonders again. Sizes 7 to 14

ZIP-FAST
ensembles

On with a zip—off with a zip . . . you can say goodbye to belts and buttons . . . when you wear these smart looking corduroy ensembles. In all new fall colorings. Boys' tweederoy knicker sizes 7 to 18; high school boys' longies 10 to 20

Zipper jackets, $1.95
Zipper knickers, $2.45
Zipper longies, $2.95

Exceptional values in boys' furnishings

All wool sweaters, $1.35
Sizes 24 to 36

Boys', youths' shirts, 75c
Boys' sizes 8 to 14 years, youths' 12½ to 14½

Boys' golf hose, 25c
Sizes 8 to 11½

Boys' pajamas, 95c
Ages 8 to 18

MAURICE L. ROTHSCHILD
MINNEAPOLIS — State at Jackson CHICAGO — ST. PAUL

Here's a CASE *to consider*

. . . for misses and women; covered with top grain cowhide, in black cobra grain and brown shark grain. Rayon lined, pockets in lid and body of case.

Sizes 15, 18, 21, 24 inch. Special, $5.50.

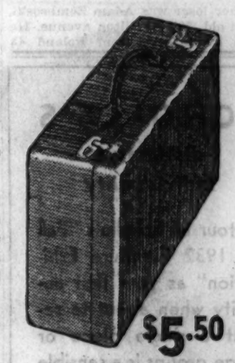

$5.50

Here's a GLADSTONE *that's hard to beat!*

$10.50

Made of a heavy top grain cowhide, leather lined, double pocket and shirt fold on center partition. Straps. Black and brown shark grain. 24 inch size, $10.50. 26 inch size, $11.50.

LUGGAGE, FIRST FLOOR MIDDLE, WABASH

MARSHALL FIELD & COMPANY

MOTORSHIP'S USE OF CANAL POINTS TO SEAWAY BOONS

Craft Makes Its 24th Trip of Season.

BY ARTHUR EVANS.
(Picture on back page.)

Commercial navigation of the Sag canal already has started, betokening activities in preparation for the opening of the Illinois waterway, which is nearing completion. The motorship, Material Service, which cost half a million dollars, made its 24th trip of the season yesterday from Lockport on the sanitary canal to Harlem avenue and the Sag channel, bearing 2,700 tons of sand and gravel. It is the first use for large tonnages of the Sag channel which eventually will be the outlet of the industrial harbor to be created in the Calumet district.

The $500,000 motorship, owned by the Leathem Smith-Putnam Navigation company, is a pioneer development in waterway and lake navigation. It is 250 feet long, with a 40 foot beam and a 15 foot moulded depth. It was built at Sturgeon Bay, Wis., three years ago, and is equipped with Winton Diesel engines. It piles not only the sanitary canal and the Sag channel, but it goes out into Lake Michigan and delivers cargoes at Michigan City, Benton Harbor, Kenosha, Waukegan, South Chicago, and Indian Harbor.

Its capacity is 2,400 tons, but on the Sag canal the load is lighter, as the channel does not permit a draft of more than 12 feet.

Has Loading Facilities.

The ship carries its own terminal facilities, for it is equipped with self-unloading devices, conveyors, and apparatus that washes the gravel as it is unloaded. All a shipper needs is an unloading site on the bank, and a steamshovel to load the materials into trucks; the ship does the rest. It loads by machinery and unloads the same way, and in its hold it carries more machinery than most of the great lake freighters. Its operations are thus so elastic that it can deliver cargoes almost anywhere along the bank, at spots most convenient to the construction job for which the cargo is to be used, saving much haulage by truck.

It can unload 2,400 tons in three hours, and it can handle any kind of coarse cargo—sand, cement, coal, gravel, sulphur, or grain.

The cruise yesterday started from the Paul Ales gravel plant at Lockport and ended at Harlem avenue, seven miles up the Sag channel, where the building material was delivered to the Material Service corporation for use on a road job. Up the sanitary canal the ship plowed along in the wake of an oil barge at five miles an hour. Out on Lake Michigan it has a speed of ten miles. Up the Sag, which is only 60 feet through the rock cut, the speed averaged about a mile and a half an hour.

Plan to Widen Channel.

The government is planning widening of the Sag as part of the contemplated industrial harbor development near the Illinois-Indiana line.

Capt. C. D. Brown, master of the motorship, has sailed the great lakes and the St. Lawrence for 45 years, and as a sailing master is familiar with all the ports from Quebec to St. Joseph, Mich. The chief engineer, Odin Johnson, is reputed to know all there is to know about Diesel engines. The ship carries a crew of 24 men, and in the galley is one of the best cooks on the great lakes.

To avoid the opening of bridges, the unloading apparatus is put down flat between ports, and the motorship can go under any bridge with a 16 foot clearance. Coming from Lockport to the mouth of the Chicago river, the only bridges it opens are at Kedzie, State, Harrison, and Canal streets and the Pennsylvania railroad bridge.

Plans are now being prepared by the Leathem Smith-Putnam Navigation company for a new boat for use after the opening of the Illinois waterway. It is to have broader beam and lighter draft—a 3,000 ton capacity on a 9 foot draft.

Capt. Brown, who sailed the lakes in the old days of the lumber schooners, holds that one result of the opening of the waterway should be a development of water borne commerce between the ports along the route as well as long haul business to the market terminals.

"The possibilities are without limit," he said. "For one thing boats with refrigeration would enable producers of eggs, butter, poultry, and kitchen produce, fruits and early vegetables to reach markets at low transportation cost which now are closed to them."

Doolittle and His Newest Trophy

Jimmy Doolittle, speed flyer, admiring the Thompson trophy which he won at national air races in Cleveland on Monday when he flew at speed of 252.686 miles per hour. [Acme Photo.]

ACT TO TAKE OVER APARTMENT BLDG. FOR TAX DEBTS

Attorney for County to Bid at Foreclosure Sale.

The county board yesterday gave Edward M. Winston, special tax attorney, authority for action which will in effect put the county and other local governments and the state in the real estate business.

Attorney Winston was given authority to bid in the Aquitania apartments, 832 Argyle street, at a foreclosure sale on a tax judgment today for the amount of the delinquent tax bill, $163,000. If there are no bids the county will be given a master's certificate to the property.

This will be held by the county as trustee for all of the taxing bodies which have bills for unpaid taxes against the building. Bondholders and owners of the original equity in the building will then have two years in which to redeem the certificate held by the county. If it is not redeemed within that period, the county, as trustee, will be given a master's deed, giving it clear title to and possession of the apartment building.

$1,200,000 Bonds Issued.

The foreclosure is for unpaid taxes from 1924 to 1927. The building, built shortly before the beginning of the tax delinquency period, was covered by a mortgage bond issue which originally amounted to $1,200,000.

County Assessor Jacobs appeared before the county board and obtained permission to transfer $40,000 originally appropriated for printing neighborhood lists of real estate assessments and mailing them to property owners, to the employment of extra help and payment of overtime in preparing personal property assessment rolls for 1931.

The personal property rolls will contain between 850,000 and 900,000 names, about three times as many as those included in any previous assessment, Assessor Jacobs said. He added that the real estate assessments will not be in condition for mailing notices to property owners during the present year.

Tax Books to County Clerk.

Under the law reorganizing the tax assessment system the assessor sends his books directly to the county clerk, who extends the taxes and prepares tax bills for the first half of the tax. After this is done, the books are sent to the board of tax appeals. Taxpayers who obtain adjustments in assessments from that board will receive the benefit of them in paying the second installment of their taxes.

The county commissioners yesterday adopted a resolution introduced by Commissioner George A. Miller expressing the appreciation of the board to the family of Mrs. Edith Rockefeller McCormick for her gift to the county of 83 acres of land near Riverside for the county zoological park.

The board adopted the resolution of Commissioner LaBuy recommending an amendment to the state constitution at the special session to allow all the 147 Chicago parks to be merged into one district as a means of reducing governmental expenditures. Copies of the resolution will be sent to Gov. Emmerson. At the same time the board passed Commissioner LaBuy's resolution to introduce a bill for a sales tax.

Shot to Death in Store When He Resists Robbers

David Alkules, 34 years old, 4442 South Park way, was shot four times and fatally wounded yesterday when he resisted the attempt of two Negroes to rob his delicatessen at 358 East 45th street. He died shortly after being taken to Michael Reese hospital.

UNSURPASSED IN GOODNESS AT THIS LOW PRICE

GIMBEL'S Noonday LUNCH 45¢
Served every business day from 11 A.M. to 4:30 P.M.

GIMBEL'S FULL COURSE DINNER 65¢
Sunday 11 A.M. to 10 P.M.
Week days 5 P.M. to 10 P.M.

GIMBEL'S RESTAURANT
30 W. RANDOLPH
Just west of Oriental Theatre

A Letter From Dobbs To Baskin

"It was nothing short of wisdom that prompted you to place your order for Fall hats when you did, taking advantage of the "bottom" in the prices of raw materials

"And equally wise, we feel, is your plan to pass these savings in price on to the public

"You are to be congratulated on your foresight in both of these instances; and, incidentally, you can't emphasize too strongly in your advertising that this is the first time any man has ever been able to buy a Dobbs silk-lined hat for $5"

Signed John Cavanagh
Pres. The Cavanagh-Dobbs Co.

PRICED BELOW THE MARKET

DOBBS FALL HATS

$5

SILK-LINED

The 'Royal', an exclusive model, styled with well known Dobbs smartness, comes in popular dark green, brown and blue, also a rich camel-hair tan and a silver grey

It has the quality and workmanship that have made Dobbs the foremost name in the hat industry—this fall hat is the greatest achievement in Dobbs' long career—"the first Dobbs hat you've ever been able to buy for $5"

*Letter In Our State Street Windows

BASKIN

State St just north of Adams — Clark at Washington
336 N Michigan — 63rd St at Maryland — Lake at Marion Oak Park

N. HYMAN & CO.
Furriers Since 1883

SENSATIONAL FUR SALE

Furs of This Fine Quality Have Never Sold as Low!

PRICES THAT CHALLENGE COMPARISON!

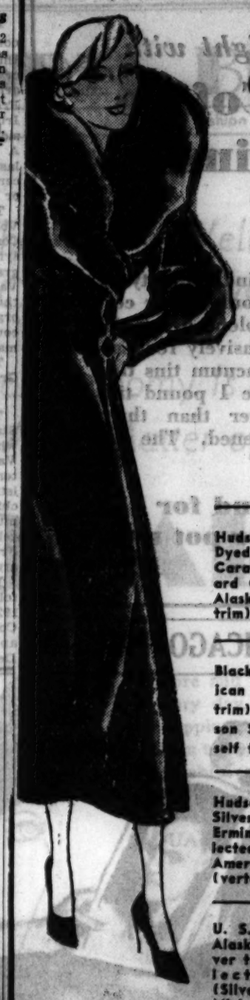

Go any place in town—you'll not find more fur quality for your money than right here in this amazing sale. Every coat new, fine, tax free merchandise—not distress stock. Not in all our fifty years of business have we offered values as great as these!

Silver Muskrat, Black Muskrat or Muskrat Combinations, Golden Muskrat ..... Coats at $57.50

Jap Weasel, Gray Caracul, Raccoon, Natural Pony, Fox or Beaver trim, Cocoa Squirrel ..... Coats at $95

Hudson Seal* (self or Ermine trim), Blue Dyed, Gray or Black Kid Caracul, Baronduki, Leopard Cat, Logwood Brown Alaska Seal (Mink collar trim) ..... Coats at $125

Black Caracul (Silver Fox trim), Black American Broadtail (Silver Fox trim), Jap Weasel, Hudson Seal* (selected pelts, self trim) ..... Coats at $175

Hudson Seal* (selected skins, trimmed with Silver Fox, Blue Fox, Mink, Ermine or Kolinsky), Selected Russian Pitch, Gray American Broadtail (Silvertone Fox trim) ..... Coats at $200

U. S. Government Selected Logwood Brown Alaska Seal, Leopard (Beaver trimmed), Persian, Selected Russian Caracul (Silver Fox trim), Jap Mink ..... Coats at $235

	COATS AT
Hudson Bay Beaver	$275
Natural Mink	350
Genuine Samoli Leopard, Silver Fox, Cross Fox or Badger trim	300
Persian Lamb	265
Selected Black Russian Caracul	325
Mink—beautiful fitted models	485
Persian Krimmer	225
Gray Kid Caracul—reversible	165
Genuine Siberian Squirrel, clear skins	145
Dyed Ermine	275
Luxurious Mink—large Cape collar—skins worked diagonally	750
Exquisitely styled Mink with semi-cape collar—skins perfectly matched	595
Selected Persian Broadtail, beautifully styled	365

N. HYMAN & CO.
5 N. Wabash Ave., 5th Flr. Kesner Bldg.
*Dyed Muskrat
A Small Deposit Will Hold Your Selection Until Wanted

There's Something NEW about Men's Clothes for Fall - - -

Shoulders Are Broader but Natural

Collars Are Wider; Gorges Are Lower and Smaller

Chests Appear Fuller

More Closely Fitted Over the Hips

Trousers Taper to Trimmer Bottoms

And before you know it the kind of clothes you've been wearing will look as dated as the Model T. Snug-fitting, "paper-on-the-wall" clothes are out—and in their place are clothes that *look* perfectly natural—and comfortable—*and are.*

Our new type of suits will definitely set you up, give you broader shoulders, a deeper chest and slimmer hips than the most "athletic" of former styles; and at the same time will introduce you to a freedom of movement and comfort that you probably have never experienced before.

You'll see and feel what we mean the minute you try on one of these new suits—and we think they'll be a revelation. But if even then you suspect you are seeing just another suit—try putting your old one back on—and we'll leave the verdict to you.

THERE'S SOMETHING NEW IN MEN'S CLOTHES—AND THE PLACE TO SEE IT IS IN THE STORE FOR MEN . . .

THIRD FLOOR

Specializing in Stanford Williams Company Clothing

THE STORE FOR MEN

MARSHALL FIELD & COMPANY

Stevens

This handmade
NIGHTROBE—
of exquisite loveliness!

$5

Fine petal-soft French Finish Crepe de Chine, cut on bias lines with delicate imported lace and handwork. A luscious shade of tea rose!

SECOND FLOOR

19-23 N. STATE ST. STORE OPEN 9:30-6

Chas. A. Stevens & Co.

CARSON PIRIE SCOTT & CO

Start the Day Right with

Carsonia Coffee

3 1-lb. Tins

$1

Carsonia Coffee has an individuality of flavor that makes it stand out among coffees, because it's a skillful blend of several fine varieties. Packed exclusively for Carson Pirie Scott & Co. in vacuum tins that insure freshness. The three 1 pound tins retain the freshness longer than three pounds in one tin, once opened. The one pound tins are 37c each.

Specially ground for percolator, drip or pot use.

Candy Shop, First Floor.

SUBSCRIBE FOR THE CHICAGO TRIBUNE

IRELAND FIDGETS AS THREE ARMIES FACE EACH OTHER

Two Independent; Third Interested in Music.

BY HUGH CURRAN.

[Chicago Tribune Press Service.]

DUBLIN, Sept. 6.—Disarmament conferences do not seem to mean a thing in Ireland these days, where the cry is rather "bigger and better armies." Two of them, the official Free State army and the unofficial Irish republican army, have existed side by side for the last ten years. A third has been formed within the last three weeks, and nobody seems certain under just what heading, legal or illegal, it may be classed.

The latest army is known as the Volunteer wing, attached to the Old Comrades' association, an organization sympathetic to former President Cosgrave and opposed to President de Valera. Recruiting has been so enthusiastic that it is announced that organizers will be necessary in each county to cope with the supply of raw material.

The three forces are known as the Green, the Red, and the White armies.

Official Army Noted for Music.

The Green army is the official Free State army, serving now, with somewhat mixed feelings, under the De Valera government—after ten uninterrupted years of Cosgrave's administration. It is 5,000 strong, and is chiefly noted for the excellence of the music dispensed by the army music school, under the direction of Col. Fritz Brase, formerly of the German army.

It dates its origin from the period following the Anglo-Irish treaty in 1922, when, under the late Gen. Michael Collins, it fought and defeated the anti-Free State irregular army under De Valera. It has since rested on the laurels won in that civil war, and save for an occasional mutiny among the officers, has behaved itself and concentrated upon music.

The Red army, also known as the Irish republican army, the irregulars and sometimes just the gunmen, after their defeat remained under arms secretly, although the Cosgrave government had placed it under official ban. On gaining power, De Valera dissolved this decree.

White Army Opposes Communism.

Officially the White army is a noncombative organization directed to opposition to the spread of communism.

The situation is fraught with highly interesting possibilities. Three armies stand assembled within the confines of the nation. Only one of them has a legal right to represent itself as an army at all. If the other two get to fighting, will the official army be ordered to train its guns on the other two? And will it obey the orders?

And if all three armies are involved in one big fight, what spoils go to the victor?

GREAT BRITAIN SLOWLY SINKING INTO OCEAN, SCIENTIST DECLARES

[Chicago Tribune Press Service.]

LONDON, Sept. 6.—London is slowly sinking into the clay beds forming the substrata on which the city rests. The Bank of England is 7 inches lower than it was 65 years ago. St. Paul's cathedral is tilting so alarmingly that it is bound to fall eventually, and the new London county council building on the bank of the Thames will rise and fall with the tides.

These statements were made today by Capt. T. E. Longfield of the ordinance survey before the British Association for the Advancement of Science at York.

Indeed, the whole of Great Britain is settling into the sea, according to Capt. Longfield, at a rate of 9 inches every 100 years. The cliffs along the coast at one time were 70 feet higher than they are now, he said.

"The evidence seems conclusive that the level at the high tide 2,000 years ago must have been 15 feet lower, relative to the land surface, than at present," he declared.

CENTRAL EUROPE ASKS U. S. TO CUT INTEREST RATES

Also Seeks Permission to Evade Trade Pacts.

[Copyright, 1932, By the New York Times.]

STRESA, Italy, Sept. 6.—The central European states which together with the great European powers are meeting here in an effort to work out a scheme for their economic and financial rehabilitation, disclosed a certain measure of unanimity today at the second session of the conference.

It is expected that they will reach an agreement to grant agrarian preferences to those central European countries that export agricultural products and also to reduce the rates of interest on their foreign debts.

It would then rest with the United States, Argentina and Canada whether these preferences, openly designed to give the European grain producer a preferred position in European markets, should be exempted, as desired, from the most favored nation clauses of those nations' trade treaties with Europe.

U. S. Wields Large Powers.

Since she is by far the largest individual investor in central Europe, the United States will also be able to exercise a large power of veto over the proposed debt arrangements.

There are no delusion on this point among the delegates here. M. Madgearu, Rumanian minister of trade, today asked:

"How do the Americans think they can get their money out of Europe if they do not allow the European states to have these special preferences? Rumania has continued paying until she has now not only an unfavorable balance of payments but also of trade with the United States."

Italy Backs Favored Treatment.

The most favored nation clause produced one champion today in the person of Senator de Michelis, Italy's chief delegate. Italy, he said, held fast to the most-favored nation principle.

Italy is willing to hear all propositions, but will examine them on the basis, first, of whether they damage Italian interests, and, second, whether they damage those of third parties, he said. De Michelis made it evident that the third parties he had in mind were the United States, Canada and Argentina.

Adam Rose of Poland, on behalf of his own country, Estonia, Lattvia, Hungary, Rumania, Czechoslovakia, Juro-Slavia an Bulgaria, today presented resolutions adopted recently at Warsaw by those countries. These resolutions proposed the abolition of trade restrictions, the granting by creditor states to debtor states of trade quotas large enough to permit them to discharge their debts in goods, grants of agricultural preferences, the creation of a fund to relieve banks embarrassed by uncollectable agrarian debts and the creation of an international mortgage bank and also of an international agrarian bank.

Austrian Nazi Is Slain in Riot with Socialists

GRAZ, Austria, Sept. 6.—(AP)—One Nazi was killed and several wounded in a clash with Socialists here today.

LUXURY at economy rentals

Now lowered rentals make the Seneca apartments even more of a "find" . . . for those who wish a distinctive, comfortable residence not far from the loop.

SENECA HOTEL
200 EAST CHESTNUT

HERE'S NEWS! FREDERICK'S

Permanent Wave for this week only! 2.50

Regular $5 value!

Perfect—natural looking—produced by skilled operators—new sachets and fresh solution assure a wave easily cared for. Requires no finger waving. A *real* bargain!

NOTHING OVER 50c

Finger Wave	Face Massage
Marcel	Shampoo
Bright Rinse	Bleach

Eyebrow or Lash Dye, 50c
White Henna or Egyptian Henna, 50c
Eyebrow Arch or Manicure, 35c
Haircutting by Men Experts, 50c

No Appointment Necessary

Madame Love inc.
French Beauty Shop
31 E. Madison
Ground Floor, Dearborn 0304-0603
The Only Madame Love Shop in Chicago

ALL CUTLER MENS *and* WOMENS $5.50 SHOES FOR FALL NOW

THRIFTY 3.30

at 6 Convenient CUTLER STORES

The World's Largest Shoe Store
111 SOUTH STATE STREET

6408 S. Halsted Street
4105 W. Madison Street
1142 Lake St., Oak Park
4746 Sheridan Road
2801 Milwaukee Avenue

AS YOU DESIRE ME

to make skin as you desire it

this much **OLIVE OIL** *goes into each cake of Palmolive* →

RUN your finger tips over your face. Answer yourself, honestly: does your skin feel smooth, soft, delicate? Does it speak instantly of youth? Does it fulfill your own ideas of beauty? Then how can you really appeal to others?

Youth can be yours

Every woman can have a young, inviting skin. Don't doubt that, for one minute. Experts insist that you...whatever your age . . . can keep your skin firm, yet yielding; smooth, soft, simply by following a daily treatment they outline.

Beautify with olive oil

Use olive oil in soap. Use it in Palmolive Soap, say more than 20,000 experts. Because Palmolive alone makes generous use of that invaluable beauty ingredient—olive oil. Work that fine, youth-fostering lather right into the skin. Use plenty of cold water for rinsing. Keep your skin clean, refreshed, revived by this daily care. Use Palmolive for the whole body. Remember, complexions do not end with the face and throat.

Watch skin-charm return

Then, watch the renewed youth of your skin. Surely, definitely there will be new softness, new bloom. Because that is what Palmolive brings. You will then have the key to skin-charm . . . that alluring something which makes you keeps you desirable.

AN ACTUAL PHOTOGRAPH
Palmolive contains only vegetable oils—no artificial coloring. Photo shows actual amount of olive oil that goes into each 10c cake.

Keep that Schoolgirl Complexion

There were all kinds of smoking tobaccos

. . . tobaccos made for cigarettes and pipes; granulated tobaccos. But there was plenty of room for a tobacco made solely for pipes.

If you will look on the packages of tobacco, you will find that a great many of them say "for pipe and cigarettes"; but look at the Granger package! It says:

GRANGER ROUGH CUT
Pipe Tobacco

Granger is made of the best pipe tobacco that grows. It is made by Wellman's Method. It is cut right for pipes—rough cut. It burns slower and is a cooler smoke. Just try it!

YOU CAN DEPEND ON A LIGGETT & MYERS PRODUCT

THOMAS STOPS FALLING HAIR

Hair in your comb and brush means that your scalp is not physically able to withstand the ravishing attacks of the baldness producing germs. Unless you immediately rid your scalp of these causes of abnormal hair fall, you are bound to become bald.

Thomas treatment overcomes the causes of falling hair and gently stimulates the tiny glands, deep in the scalp, which cause hair to grow normally. When Thomas treatment starts, hair fall stops, dandruff ends and hair grows again as Nature intended it should grow. Thomas treatment is reliable, dignified and proved by more than 16 years of success. Call today for a free scalp examination and learn more about this modern, precise method of scientific hair culture.

THE THOMAS'
World's Leading Hair & Scalp Specialists—45 Offices

Loop—30 W. Washington St.
Men: Suite 603; Women: Suite 600
South Side Offices:
6306 S. Halsted—8330 Stony Island
West Side—4010 W. Madison
North Side—4753 Broadway
Hours: 10 a.m. to 8:30 p.m. Saturday to 7 p.m.

C and H MENU
pure cane
SUGAR
BUY IT IN REFINERY PACKAGES

Advertise in The Tribune

MANDEL BROTHERS
a store of youth a store of fashion a store of moderate price*
*Copyrighted

A Style for Every Figure Among the New Roth Creations at $5

We've sketched the combination designed for the average figure. Made of broche and knitted elastic, with brassiere top of firm lace. Sizes 34-42.

Mandel's—Third Floor—Wabash.

GERMANY MAKES PUBLIC PLEA FOR EQUALITY IN ARMS

Berlin's Note to France Asks Private Talks.

BY SIGRID SCHULTZ.
[Chicago Tribune Press Service.]

BERLIN, Sept. 6.—"Germany will not participate in disarmament negotiations until the equality in armaments which was promised her in the Versailles treaty is guaranteed. Should it be impossible to negotiate directly with France on this point, this new situation will make it necessary for the German government to make other decisions."

This statement was issued today by Baron Konstantin von Neurath, German foreign minister, in connection with the publication of the text of the German "aide memoire" to France on armaments.

The document, which asks for equality in armaments, was handed to the French ambassador, Andre François-Poncet, last week.

Demand for Treaty Rights.

Von Neurath explained that the purpose of its publication is to "prove to the world that Germany is not clamoring for an increase in armaments but only for equality of rights as provided in the Versailles treaty."

"If heavily armed nations will not reduce armaments," he said, "it is a distortion of the truth to speak of Germany's thirst for military power when she declares that her equality rights can be achieved only through modification of her present military system.

"It is futile to try to console us with a promise that in the course of years disarmament of other nations will be achieved and our equality thus reached. We have waited for it for more than ten years. The question of our equality of rights must be settled. Nobody can expect Germany to be satisfied by further discrimination incompatible with her honor and security."

In the "aide memoire" Germany demands that she be allowed to possess the same categories of arms as other nations. She also asks a reduction of the term of service of her soldiers, which is now 12 years, freedom in the organization of an army, and the right to train militia to keep internal order and to serve as border guards and coast guards.

An Appeal to France.

"The German government will take due consideration of the financial situation in the reich in carrying out the proposed measures," the "aide memoire" promised the French.

It concluded with an appeal to France to recognize the "loyal and moderate character of Germany's intentions.

"It will greatly help clear the political atmosphere if military discrimination against Germany is removed, since it is felt as a humiliation by Germans and prevents the establishment of a quiet balance of power in Europe," the document says.

Gen. Kurt von Schleicher, minister of defense, made several more startling assertions today as to what is going to happen unless Germany is granted equality in armaments. He spoke to newspaper men at Koenigsberg in East Prussia, punctuating his pungent remarks freely with a series of emphatic gestures.

Not Second Rate Nation.

"I mean everything I have said," Von Schleicher stormed. "We will stand no longer for being treated like a second rate nation."

Meanwhile, the date for the next round of the fight between the reichstag, headed by its National Socialist president, Hermann Goering, and Chancellor Franz von Papen's government, was set for next Monday. The new parliament will convene then for the second time to hear the chancellor present his program for economic relief.

Should the reichstag reject the Von Papen government in a no-confidence vote, the chancellor undoubtedly will order its dissolution.

France in Warning to U. S.

PARIS, Sept. 6.—(AP)—France has informed the United States that the cause of disarmament and international conditions generally would be endangered if Germany's request for arms equality were approved, it was learned today from an official source.

Indications were that Premier Herriot would eschew direct negotiations with Berlin over the German request and would transfer the issue to the league of nations and eventually to the disarmament conference.

Collusion between Germany and Italy was charged tonight in the Herriot organ Ere Nouvelle whose editorial said that just as equality rights would give Germany military supremacy, naval parity, another form of equality rights, would assure Italy hegemony in the Mediterranean.

The editorial concluded that it was doubtful if the combination would ever succeed, "for against the German-Fascist front, a Franco-Anglo-American front had been formed to defend peace and place an obstacle in the way of all nationalist enterprise."

Meanwhile the cabinet probably will meet tomorrow for another discussion of Germany's threat that she would not participate in further sessions of the disarmament conference unless she obtained satisfaction on the issue of arms equality.

Mark Birthday of City's Air Mail

Left to right: The Rev. James J. Granisiak, Greeter Gaw, G. N. Dunlap, one of original air mail pilots; William B. Carlisle, former postmaster; Capt. B. B. Lipsner, first superintendent and father of air mail; Joseph De la Cour, Postmaster Arthur C. Lueder, and Dr. Otto Schmidt, president of Illinois Historical society, at ceremony in Grant park yesterday marking fourteenth anniversary of arrival of first air mail in Chicago. [TRIBUNE Photo.]

Air Mail Memorial Is Placed in Grant Park

A memorial, in the form of a wooden propeller, symbolic of the heroism of air mail pilots, was placed in the Monroe street parking space in Grant park yesterday. The ceremony commemorated the flight of Edward V. Gardner, the first air mail pilot to land in Chicago. His plane grounded at the site of the marker on Sept. 6, 1918. Capt. B. B. Lipsner, first superintendent of the air mail service, was in charge of the ceremonies. Postmaster Arthur C. Lueder and William B. Carlisle, postmaster in Chicago at the time of Gardner's arrival, were present.

Former Kaiser at Seaside Resort for Week's Rest

ZANDVOORT, Holland, Sept. 6.—(AP)—Former Kaiser Wilhelm, Princess Hermine, and her two daughters arrived at the seaside resort today to stay a week. A report that the former crown prince would visit his father here could not be confirmed.

BRAZILIAN NAVY AIRPLANES BOMB FORT IN HARBOR

Claim to Have Wrecked It; Rebels Deny Damage.

RIO DE JANEIRO, Brazil, Sept. 6.—(AP)—The ministry of marine tonight announced that seven navy planes had bombed and destroyed Fort Itaipu, at the entrance of Santos harbor.

The navy had an agreement with the Sao Paulo rebels not to indulge in hostilities, but the ministry said the rebels had machine gunned airplanes dropping manifestos over Montesserrat. Federal authorities believed the navy might now abandon its semi-neutral attitude.

A communique tonight said the federal forces had made gains towards Sao Paulo from both the north and the south. The capture of Taquery, 40 miles west of Bury, was announced. The government also claimed to have captured Megymirim, an important railroad center, from which six lines radiate, and Pinheiras. The federals claimed that increasing pressure on Cruzeiro was forcing the rebels to shift their troops southwestward.

New Clash in Gran Chaco.

LA PAZ, Bolivia, Sept. 6.—(AP)—An official communique today said that strong Paraguayan patrols had attacked a defense post protecting a small fort in the southern zone of the Gran Chaco and were repulsed and pursued by Bolivian troops.

CHICAGOANS ARE SAFE.

Assurance of the safety of Chicagoans in the zone of the revolt in Ecuador was received in a cablegram today by Paul Rader, Chicago evangelist, from Quito, Ecuador. The message came from Clarence Jones, a Chicagoan. It said:

"All safe after four days of shell fire. Please notify families."

Other Chicagoans who are in the danger zone of the revolution reported as safe after the attack in the vicinity of Quito are Mrs. Clarence Jones and their three children; Mr. and Mrs. Howard Jones and Mr. and Mrs. Erle Williams.

SEEK TO SETTLE LAUNDRY DISPUTE BY ARBITRATION

The laundry controversy in which two rival owners' associations and the drivers' union have waged a three cornered fight, reached the arbitration stage yesterday after a meeting of the interested groups in the state's attorney's office. A series of conferences will be held next week in the Hotel Sherman at which time efforts will be made to settle wage contract disputes with the assistance of Edwin Dumey and Charles Lounsberry, assistant state's attorneys.

The dispute centers on a split in the owners. The Laundry and Dry Cleaners association of Cook county, a newly organized group, refused to meet the demands of the drivers' union for different working conditions in return for a reduced wage scale. At present the Chicago Laundry Owners' association members are paying the drivers $30.50 a week, while the new group pays $40.50. However, the Chicago Laundry Owners' association has made certain concessions as to working conditions in return for the pay reduction.

According to union officials, the wage scale, due to the difference in work measurement, really presents a difference of only three dollars. The union officials said they were reluctant to sign a separate contract with the Cook county association, as it would mean the hiring of more business agents by the union.

WOMAN HELPS IN HOLDUP.

A gunman aided by a woman accomplice took $65 yesterday in the Fellows dress shop, 11465 South Michigan avenue.

ROYALIST LEADER DEMANDS OUSTER OF GREEK CHIEF

ATHENS, Greece, Sept. 6.—(AP)—Removal of Premier Venizelos from office was demanded by P. E. Tsaldaris, royalist leader, in an interview today with President Alexander Zaimis.

Rumors of a threatened coup by a military association preceded the action of the Royalist party head. Tsaldaris criticized the premier for pre-election activities which he said were carried on in collaboration with the military group. He asked the president to appoint a premier who would insure an "uninfluenced election."

The president reserved his decision until he could communicate with the veteran premier, who is soon to return from Crete.

PREPARE for SUCCESS
—improve YOUR SPEECH

In the new, competitive spirit of today's business and social life, the ability to express yourself CLEARLY and FORCEFULLY will be your most valuable asset. Register now for the Fall classes of the famous course, "Better English and Better Speech" under the personal direction of

J. MANLEY PHELPS

who has given thousands a new and thrilling mastery over words by unique, inspiring methods. Write, telephone or call in person for

FREE GUEST TICKET

to an introductory lecture on Friday, September 9th, at 6:15 P. M., in the Medical Arts Auditorium, 185 N. Wabash Avenue.

SUCCESS BUILDERS FOUNDATION
185 N. Wabash Ave.
Telephone Central 2620

FOSTER SCHOOL SHOES

Designed to give that ease and freedom so vital for the growing foot. Correctly fitted by men who understand the children's needs.

F. E. FOSTER & COMPANY
115 N. WABASH AVE. — EVANSTON and OAK PARK

Subscribe for The Tribune

MANDEL BROTHERS
a store of youth a store of fashion a store of moderate price*
*Copyrighted

"Delmans" "Hand Mades" for Fall

Modes that are the epitome of Fashion and fit exquisitely, retaining their shape as long as you wear them. Designed for those who demand the finest in shoecraft. These Delman patterns are copyrighted and absolutely forbidden to copyists.

Black suede pump poised on a graceful heel. Also in brown suede, both models being lizard trimmed, at $16.50

Here is the Continental heel! Black or brown suede with lizard and harmonizing silk kid.... $18.50

Mandel's Delman Shoes—Fifth Floor—Wabash.

MANDEL BROTHERS
a store of youth a store of fashion a store of moderate price*
*Copyrighted

SALE! Student Wardrobe Trunks
Our Leading Back-to-College Luggage Value!

$22.85

$22.85

Here is every pre-requisite for a successful college education. It's sturdy five-ply veneer (covered with vulcanized fiber) that will stand the hardest knocks. Plenty of room, too, with shoe box, laundry bag, and four roomy locked steel drawers!

Special! 32 in. Size Hartmann Tourobes $17.85

Of fiber or fabric covered basswood veneer. Five hangers; detachable apparel section; and cushion top.

Save 1/3 and More on Wardrobe Hat Boxes $6.95

Heavy fabricoid covering over all-wood body. Rack for dresses. Rayon lined. Black only. Size 18x18x9.

Mandel's Luggage—Second Floor—Wabash.

MANDEL BROTHERS
a store of youth a store of fashion a store of moderate price*
*Copyrighted

What Every Well-Dressed WOMAN Knows!
That Economy Is First of All a Matter of
QUALITY

More and more women are saying it every day. "You can't economize by shopping for price alone," we hear them tell each other. "Fabric and workmanship are what count." The smart shopper of 1932 selects clothes like the three sketches below—first for QUALITY, then for fashion and price!

Youthful Dignity in a Woman's Hat
$5.95

Note its low, flat front . . . deep high back . . . and the center bow! And best of all, it's Mallory felt—cravenette processed! Black, brown, beetroot or navy.

Hats—Fifth Floor—State.

Soft Velvet Frock for Little Women
$25

Flattering transparent velvet with a metallic vestee and new large sleeves. Designed especially for women 5 feet 5 or under. In black. Sizes range from 18½ to 24½.

Chic Chicagoan Shop—Fourth Floor—State.

Shorter Women Love This Coat!
With Kolinsky, $63
With Russian Fitch, $69.50
With German Fitch, $79.50
(Fisher Dyed)
With Beaver, $79.50

Choose it in your favorite fur . . . and in green, brown, wine or black wool. Sizes 16½ to 44½.

Better Coats—Fourth Floor—Madison.

IF YOU WANT THE BEST APARTMENT YOUR MONEY CAN BUY—

Consult Tribune Want Ads!

THE right apartment? Of course that's what you want! One that fits your furniture. One that's bright and airy. One that's located conveniently. Most of all, one that rents at the right figure.

Where can you find it? How can you locate it easily? Turn today to the Tribune Want Ad Section! There you will find the choicest apartments now available in Chicago and the suburbs. Values were never better. Whether you want to pay $25—$50—$150—$250 per month, you can locate the apartment you want among those advertised in the Tribune.

Landlords and agents advertise their most attractive apartments in the Tribune. They do so because the Tribune is Chicago's most popular newspaper, has 200,000 more circulation in the city and suburbs than any other daily newspaper, reaches more families in every income group, and produces best results.

It's a pleasure to consult Tribune Want Ads, particularly when you remember the trouble of haphazard searches. Tribune Want Ads are conveniently arranged according to size and location. Avoid disappointment when you hunt an apartment! The Tribune provides the best, the quickest way to find the one you want.

LANDLORDS! AGENTS!

Inquire about the new Tribune discounts for running copy. The cost of Tribune want advertising is now lower per thousand readers than in 1920. Call Superior 0100—Want Ad-Viser!

Chicago Tribune

THE WORLD'S GREATEST NEWSPAPER

FIRST IN CIRCULATION—FIRST IN ADVERTISING—FIRST IN RESULTS

McKEE CUTS HIS SALARY AS N. Y. MAYOR $15,000

Wins 1st Test of Strength with Tammany.

New York, Sept. 6.—[Special.]—Joseph V. McKee, New York's new mayor, emerged from an hour's conference with Budget Director Charles L. Kohler late today and announced that he was cutting his own salary as mayor from $40,000 to $25,000, and had instructed the budget director to prepare for the tentative 1933 budget a schedule under which no commissioner appointed by the mayor would receive more than $12,000.

McKee announced that he had instructed Kohler to prepare such a schedule to become effective Oct. 1. He apparently contemplates an immediate reduction of the higher bracketed appointees rather than to wait until the new budget is finally approved.

There are twenty-seven commissioners affected by the new schedule, including Kohler. McKee was asked if his order applied to the sanitation commission, headed by Dr. William Schroeder, personal friend of former Mayor Walker. "You bet it does," he replied.

McKee Beats Tammany.

Dominated by McKee, the board of estimate and apportionment was put to its first test of strength today and voted down the straight Tammany members of the board, 9 to 7.

Taking a determined stand to break the monopoly of the city printing enjoyed by the Martin B. Brown Printing and Binding company, the new mayor marshaled his forces and had the bid awarded to the Burland Printing company, the low bidder, over the protests of the straight Tammany forces in the board. McKee found support from Controller Berry and Borough Presidents Lynch of Richmond and Harvey of Queens and acting Borough President Flynn of the Bronx.

The line-up of the borough presidents behind the mayor was as unexpected as it was dramatic. Mr. McKee had not been expected to muster such strength thus early in his career as mayor.

As evidence of a changed attitude on the part of bankers toward the financial integrity of the city, McKee made arrangements for a new loan of $10,000,000 to $15,000,000 at an interest rate of 5¼ per cent instead of 5½ formerly paid by the city.

Walker Support Weakening.

While McKee was openly defying Tammany, John F. Curry, leader of the Hall, and John H. McCooey, Brooklyn chieftain, were dining together and trying to decide whether or not Walker shall be given the mayoralty nomination for the November "vindication" election.

Although previous reports were to the effect that Walker had been promised the support of Curry and McCooey if he would resign and run again, it was noteworthy that neither Curry nor McCooey would express any conviction—at least not for publication.

The Democratic leaders are now going slow in reaching their decision, because of the apparent fear that their support of Walker in face of his bitter attack on Gov. Roosevelt would split the party in this state and leave Tammany in the position of "running" out on the Democratic presidential candidate.

McCooey for Roosevelt.

McCooey particularly seems to be worried by this outlook. In fact, he conferred today with James A. Farley, state chairman and manager of Roosevelt's presidential campaign, and, according to Farley, agreed to take a desk at the Democratic headquarters and assume an active rôle in the Roosevelt campaign.

This action on McCooey's part appears to place him in a position where it would be difficult for him to support Walker's vindication fight while at the same time serving as a high mogul in the Roosevelt councils.

Nevertheless, Walker came back to town from his Labor day retreat and with smiles aplenty announced that nothing had happened to change his plans for seeking revenge on Roosevelt at the polls.

WOMAN AID OF SPENCER IS PUT ON PROBATION

Miss Constance Selbach, 26 years old, who was arrested with Harvey Raymond Spencer, now serving a six months' sentence in the Bridewell after taking photographs of girls in the nude, was placed on probation for one year yesterday by Judge Justin McCarthy in the Jury court.

Miss Selbach was charged with a statutory offense when she told police that she lived with Spencer at the Hyde Park Manor hotel, 5510 Harper avenue.

She was present in the apartment when he induced girls who answered advertisements for models to pose in the nude, police said. These photographs later were sold on the street, according to police. Spencer is married.

fly TWA The Lindbergh Line

LOS ANGELES
$115.00 Round Trip $207.00
(Including Rail-Pullman to Kansas City)

NEW YORK
$47.95 Round Trip $86.31

PITTSBURGH
$23.95 Round Trip $43.11

Call Penna. R. R., Postal Telegraph, Western Union, Greyhound Bus, Travel Bureau, Hotel Porter, or

TRANSCONTINENTAL & WESTERN AIR, INC.
Travel Shop, 354 N. Michigan Blvd. Central 7200
Air Bureau, State 7111
Union Station, Franklin 6700

G.O.P. Campaign Fund in Red; Report Shows $9,000 Deficit

[Chicago Tribune Press Service.]

Washington, D. C., Sept. 6.—[Special.]—With three months of active collecting past and gone and only two months left to go the Republican campaign fund is in the red.

The report of the Republican national committee to the clerk of the house of representatives today not only showed a $9,000 deficit but it displayed a startling lack of the big contributions for which G. O. P. campaign chests have been famous.

From June 1 to Aug. 31 contribution to the Republican national committee totaled only $76,628.57. Other receipts plus cash in hand on June 1 brought the total to only $88,628.26. The committee had found it necessary therefore to negotiate a $15,000 loan from the Commercial National bank of Washington.

Expenditures Exceed Income.

Expenditures from June 1 to Aug. 31 aggregated $97,631.09 and the balance on hand Aug. 31 was $5,997.17. The difference between that balance and the $15,000 loan showed the national committee owing $9,002.83.

Of the total received in contributions $68,406 came in in donations of $100 or more, and $7,619.57 in lesser amounts. The sale of tickets and the program concession at the Chicago convention brought in $4,000, the report showed.

Several Chicagoans on List.

The largest contribution received was one of $10,000, from former Senator Lawrence C. Phipps of Denver, Colo. Among other contributors listed by the report were the following:

$6,000—Joseph R. Nutt, treasurer Republican national committee.

$5,000—John Griffiths, Chicago; Secretary of Commerce Roy D. Chapin; Joseph P. Knapp, New York; Russell D. Lea, treasurer Arkansas Republican state committee.

$2,500—E. T. Weir, Pittsburgh; Walter E. Frew, New York.

$2,000—Silas H. Strawn, Chicago.

$1,500—R. Fitzgerald, Chicago.

$1,000—Sanford T. Crapo, Detroit; R. W. Woodruff, Atlanta; R. A. C. Smith, New York; C. L. Bradley, Cleveland; W. A. C. Smith, Cleveland; B. C. Cobb, New York; A. G. Bean, Cleveland; A. C. Ernst, Gates Mills, O.; L. W. Blythe, Chardon, O.; R. C. Royal, Cleveland; Horace Manning, Evanston, Ill.; George D. Bailey, Grosse Point Farms, Mich.; Albert H. Denton, member U. S. shipping board.

$500—John C. Fleming, Chicago; George E. Scott, Chicago; Frederick C. Hack, Chicago; Walter H. Jacobs, Chicago; Philip Elting, collector of customs, New York; William S. Bennet, Evanston, Ill.; former Senator Henry J. Allen, Wichita, Kas.; J. C. Stewart, New York; George de B. Keim, secretary Republican national committee; Everett Sanders, chairman Republican national committee.

$250—David Burnet, commissioner of internal revenue; Richard M. Elliott, deputy controller general.

$200—Fred W. Sargent, president Chicago and North Western railroad; William M. Jardine, former secretary of agriculture, now minister to Egypt.

$100—T. Philip Swift, Chicago; John V. Farwell, Chicago.

$75—Hubert Burnham, Chicago.

$25—Edward J. Brundage, Chicago.

MISSING FINANCIAL AGENT OF WALKER SAID TO BE IN KANSAS CITY

Kansas City, Mo., Sept. 6.—(AP)—A Kansas City lawyer and former public official said today he had been visited at his office recently by a man who stated he was Russell Sherwood, much sought reputed financial agent of former Mayor Walker of New York. The visit took place a few days before the mayor resigned.

The man was described as about 45 years old, had some gray hair, and weighed about 170 pounds. He explained he had money and asked for a place of refuge from persons he said had hounded him in old Mexico and New Mexico.

"Two detectives caught up with me on a ranch in New Mexico where I believed I was safe. The brother of the rancher was the county sheriff, and through him I escaped from the detectives by feigning illness, being taken to a hospital and fleeing from it," he was quoted by the Kansas City attorney.

A furnished apartment was given the man to stay in here, and he was assured his presence and identity would be kept secret, the lawyer added. After one night he disappeared.

FLYING FAMILY FINED $180 FOR ILLEGAL LANDING

COPENHAGEN, Denmark, Sept. 6.—(AP)—George Hutchinson, American flyer leading a party of eight from New York to London over the Arctic air route, was fined 1,000 kroner [$180] by the governor of Greenland today for landing in Greenland without a permit.

The governor notified the Danish government that Hutchinson's conduct since arriving at Godthaab had been exemplary and that he had expressed sincere regret for his error. The governor said he did not know yet when the Hutchinsons would continue their flight.

The Hutchinson party includes Mrs. Hutchinson, their two small children and a crew of four.

Manchukuo Acts to Bar Entry of Red Agents

CHANGCHUN, Sept. 6.—(AP)—The Manchukuo government moved today to prevent the entry of communist agents across the Russian border by setting up a series of rigid requirements which must be met before Russian citizens will be permitted to cross.

THE STORE FOR MEN

MARSHALL FIELD & COMPANY

THE STORE FOR MEN

presents the

New Fall Hats by BORSALINO

New Styles—New Colors—and a New Price

"Hats by Borsalino" needs no further qualifying statement. Men who are agreeing again that it's cheaper to buy quality than low price are fully aware that the name "Borsalino" means the best.

Makers of fine hats for almost a century, these skilled Italian craftsmen have this season turned out some of the smartest styles and most appropriate fall colors we've seen in years. Bound edge, snap brim or welt-edge styles—tans, grays, greens, browns—no matter what your preference you'll find here one of the most complete selections in town.

And the price, as you will immediately notice, is well under last year's—NOW

$8

First Floor.

ROOSEVELT ACTS TO SMOOTH OUT POLITICAL SNARL

Sees Upstate Leaders on Visit to Fair.

BY JOHN BOETTIGER.

[Chicago Tribune Press Service.]

Utica, N. Y., Sept. 6.—[Special.]—Gov. Franklin D. Roosevelt was the guest of honor today at the New York state fair here, and he used the occasion to do a little missionary work towards straightening out the New York state political imbroglio.

H. H. LEHMAN. [A. P. Photo.]

The governor received Democratic leaders from Oncndaga and the surrounding counties and urged them to give their support in the gubernatorial nomination race to his friend Lieut. Gov. Herbert H. Lehman.

Tammany hall, irked at the governor's treatment of its pet, former Mayor James J. Walker, has talked of getting Lehman's scalp in revenge. The governor today was unable to get definite promises of Lehman support from the up-state leaders, but he felt satisfied things would work out. He has expressed confidence that the whole flux of difficulties in the state political picture would be ironed out, as they must be, it is believed, if Mr. Roosevelt is to romp home next November with New York's 47 electoral votes.

Another Tammany Threat.

Another Tammany threat, the removal of the Roosevelt campaign manager, James A. Farley, from his position as state Democratic chairman, apparently collapsed today, according to word received by the governor. This matter was to come up at a meeting of the state committee in Albany Friday, but it now appears that the only action which will be taken by the committee will be the picking of a convention city. The best information is that Albany will be selected, although the Roosevelt forces were understood to have preferred Buffalo.

During the morning, just as the governor was starting out by automobile for a visit to the home of his kinsman, Col. Henry L. Roosevelt, at Skaneateles, Reformer O. R. Miller, clergyman head of the Syracuse Civic Reform league, squeezed his way to the governor's car and handed him a letter protesting against betting at the fair grounds race track.

Governor Sees No Betting.

Betting is unlawful in New York state. Gov. Roosevelt did not see any betting at the track because crowds prevented his seeing the big spaces under the grandstand where the bookmakers held forth. A stroll through this betting arena showed more bookmakers than bettors, additional evidence that prosperity hasn't yet turned the corner in these parts.

The governor returned to Albany in a special car this afternoon. Tomorrow he will motor to Rutland, Vt., to attend the state fair there.

Flying Forecast

Special flying route forecasts for the period from 9 p. m. Sept. 6 to noon Sept. 7 [C. S. T.]:

Chicago-Evansville and St. Louis—Clear; moderate to fresh northwest to north winds, except strong northwest at high elevations.

Chicago-Detroit-Cleveland and Chicago-Twin Cities—Clear; moderate to fresh northwest to north winds, except strong northwest at high elevations.

Chicago-Omaha and Kansas City—Clear; moderate shifting winds over extreme west, moderate to fresh north and northwest over central and east portions, except fresh to strong northwest over entire route at high elevations.

Route forecasts for 12 hours ending at noon:

Evansville-Atlanta—Generally clear sky.

Cleveland to New York—Generally clear sky.

Three Highway Robbers Get $188 from Salesman

Albert Raasek, 311 Marengo avenue, Forest Park, a salesman for the Herman Noll Tobacco company of Chicago, was robbed of $188 by three masked bandits last night near Wooster lake in Lake county. The bandits stopped Raasek as he was driving to Wauconda, took him into their automobile and drove him 2 miles on a side road where they forced him to give up the money.

Winter Is Approaching! Snow Falls in Ontario

LINDSAY, Ont., Sept. 6—(AP)—Snow fell here today for a few minutes. The fall was light and the flakes melted as they touched the ground.

Policeman J. Howe Quits After 33 Years of Service

Policeman John Howe, 62 years old, 8034 South Hermitage avenue, resigned yesterday after 33 years of service on the police department. He was assigned to the detective bureau for 17 years, assisting government agents in narcotic cases. Lieut. William Cusack supplanted him as head of a newly organized narcotic detail a year ago, and Howe was transferred to the Grand Crossing station.

Purity

safeguarded by the use of BRAND-NEW bottles.

Clicquot Club GINGER ALE

that EXTRA something

A Serene Hotel Home

The recognized high character of Hotel Pearson—its quiet, cultured atmosphere—its loveliness—a location adjacent to the business, theatre and shopping centers of Chicago but away from the noise and grime—are a few of the features that make it The Preferred Chicago hotel. Delightful, immaculate, modern rooms, suites or new apartments with kitchens. A dining room commended for its good taste and fine food. An enjoyable walk—a few minutes by motor to downtown.

Truly Attractive Rates
Will you please visit or write us?

HOTEL PEARSON
190 East Pearson Street
Superior 8200

FLY to KANSAS CITY

$21.00 Round Trip $37.80
Fares include lunch

Tri-motored planes; 2 pilots
COOL—CLEAN—FAST
3 PLANES DAILY
Lv. 10:15 a. m. 4:00 p. m. 8:30 p. m.
400 SO. MICH., WAB. 0230
Hotels; Postal and Western Union Offices

UNITED AIR LINES
40,000,000 MILES EXPERIENCE

WHEN YOU TASTE HILLS BROS COFFEE, YOU'LL REALIZE THE IMPORTANCE OF PERFECT ROASTING

By preventing under-roasting and over-roasting, Hills Bros' patented process insures a perfect flavor for every pound

"A little at a time"—instead of in bulk—is the secret

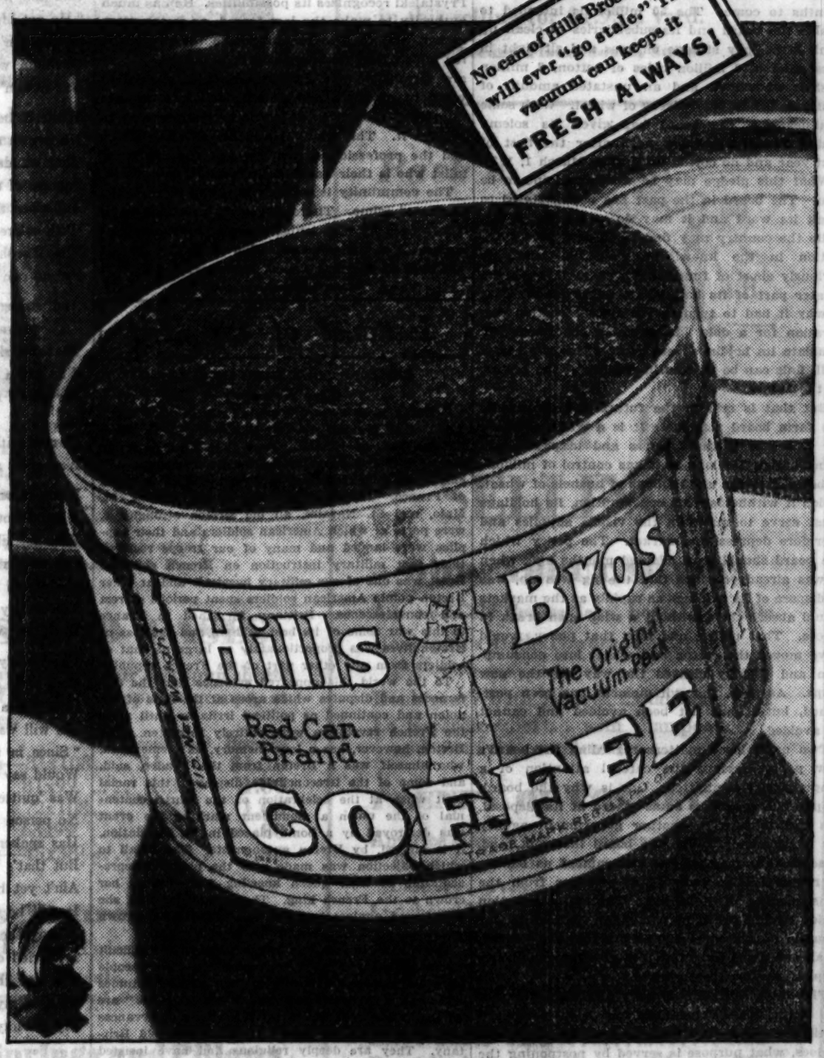
No can of Hills Bros. Coffee will ever "go stale." The vacuum can keeps it FRESH ALWAYS!
Hills Bros.
The Original Vacuum Pack
Red Can Brand
COFFEE

As the accuracy of the hour-glass depends upon an even, continuous flow . . .

a little at a time

. . . so the uniform flavor of Hills Bros. Coffee is produced by Controlled Roasting — the patented process that roasts evenly, continuously . . . "a little at a time."

Did you know that roasting is largely responsible for the flavor of coffee? If coffee is under-roasted or over-roasted, it isn't so delightful and delicious as it might be.

A cup of Hills Bros. Coffee tells you what perfect roasting does . . . because you'll taste the finest flavor. Hills Bros. Coffee is always roasted to the correct degree.

Instead of roasting in bulk—the common practice—Hills Bros. use their patented Controlled Roasting process. The coffee flows through the roasters in an even, continuous stream . . . *a little at a time.*

Batches of several hundred pounds naturally make accurate roasting difficult. But *a little at a time*, continuously, removes all chances of error! The coffee-berries are brought to matchless, unvarying flavor-perfection.

Hills Bros. Coffee is packed in vacuum cans, and can't go stale. The vacuum process of packing coffee is the only method that fully preserves coffee freshness—the air is removed from the can and kept out. It was originated by Hills Bros. over thirty years ago. There is no magic about a vacuum can—it will not make poor coffee good, but it will keep good coffee fresh.

If you haven't been drinking Hills Bros. Coffee, you don't know what you're missing! Order some today. Ask for it by name, and look for the Arab trade-mark on the can.

© Hills Bros. 1932

HILLS BROS COFFEE

Hills Bros. Coffee, Inc., 1130 Merchandise Mart, Chicago, Ill. Telephone: SUPerior 5116

Chicago Daily Tribune

THE WORLD'S GREATEST NEWSPAPER

FOUNDED JUNE 10, 1847

ENTERED AS SECOND CLASS MATTER JUNE 3, 1903, AT THE POSTOFFICE AT CHICAGO, ILL., UNDER ACT OF MARCH 3, 1879.

All unsolicited articles, manuscripts, letters and pictures sent to The Tribune are sent at the owner's risk, and The Tribune company expressly repudiates any liability or responsibility for their safe custody or return.

WEDNESDAY, SEPTEMBER 7, 1932.

THE TRIBUNE OFFICES.
CHICAGO—TRIBUNE SQUARE.
MILWAUKEE—TRUST COMPANY BUILDING.
NEW YORK—220 EAST 42D STREET.
WASHINGTON—815 ALBEE BUILDING.
BOSTON—718 CHAMBER OF COMMERCE BUILDING.
ATLANTA—1825 RHODES-HAVERTY BUILDING.
LONDON—135 FLEET STREET.
PARIS—1 RUE SCRIBE.
BERLIN—WILHELMSTRASSE 60 A.
MADRID—CALLE ESPALTER 5.
RIGA—ELIZABETES IELA 13/3.
ROME—GALLERIA COLONNA (SCALA A).
VIENNA—AM MODENAPARK 6.
WARSAW—PLAC KRASINSKA 6.
GIBRALTAR—HOTEL CECIL.
SHANGHAI—38 AVENUE EDWARD VII.
TOKIO—IMPERIAL HOTEL.
MEXICO CITY—HOTEL REGIS.
PANAMA CITY—HOTEL CENTRAL.
SPECIAL REPRESENTATION.
SAN FRANCISCO—820 KOHL BUILDING.

THE TRIBUNE'S PLATFORM FOR CHICAGO

1. *Keep appropriations within revenue.*
2. *Pay the defaulted bonds.*
3. *Overcome crime.*
4. *Speed up railroad passenger service.*
5. *Make Chicago the first city in the world.*

"The newspaper is an institution developed by modern civilization to present the news of the day, to foster commerce and industry, to inform and mold public opinion, and to furnish that check upon government which no constitution has ever been able to provide."

THE FARM BOARD AND ITS NEW ECONOMIC POLICY.

The farm board, like its soviet prototype, has gone in for a new economic policy. When the soviets go NEP they revive independent initiative. But the farm board's NEP is fraudulent. It guarantees the continuance of a ruinous collectivism.

The headlines about the farm board's new policy were accurate, but somewhat misleading. The first impression was that the farm board is getting out of the market at once. That is, of course, far from the truth. The fact is that the farm board has just been granted a credit of 50 million dollars from the Reconstruction Finance corporation with which to stay in the market for many months to come. The 50 million is intended to enable the board and its subsidiaries to clean up bank loans, pay storage charges and sit tight in possession of 2 million bales of cotton, 3 million bushels of wheat, and an unstated amount of contracts for future delivery of wheat. With some qualifications, the board has given its solemn pledge to sell no wheat until after the first of next year and no cotton until after March 1, 1933.

What this pledge may be worth remains to be seen. The board in the past has not hesitated to break its word and it may do so again. Meanwhile the country may find some cause for satisfaction in the knowledge that the board is obviously short of funds, having run through the greater part of its half billion dollar stake. That is why it had to turn to the Reconstruction corporation for a dole. Presumably the board will liquidate its holdings next year when, if all goes well, finis can be written in red ink at the bottom of the ledger.

But that is still in the future and meanwhile the farm board remains. It is a white elephant for whose keep the farmers and taxpayers are going broke. As long as it has control of millions of bales of cotton and millions of bushels of wheat, which it withholds from consumption, its holdings must serve to maintain the visible supplies and therefore depress the market. The policy which the board should have adopted months ago, when it was already obvious that the jig was up, was to dispose of its holdings as rapidly as the markets would absorb them without a wide open break in prices. That policy, and only that policy, would have moved the cotton and wheat into consumption and thereby cleared the way for the new crops. As it is, the evil moment has been postponed, but it has not been avoided and cannot be avoided.

Two undisclosed matters regarding the board's new policy deserve the careful attention of a congressional committee. One is why the board, despite the enormous sums placed at its disposal, has had to turn to another government agency for more money. Was the board insolvent, and, if so, is it proper for the government as banker to rescue the government as gambler from the consequences of its folly? That is a question which should prove of particular interest to our amateur commissars, who believe that the solution of all our ills is to be found in government ownership of business enterprises.

The other question is why the liquidation of the farm board's holdings has been postponed until next year. If the loss has to be taken, and it does, what purpose is served by postponing the evil day? Why bolster prices now for the temporary benefit of those who have cotton and grain to sell, if the temporary gain is to be achieved at the expense of those people who will have cotton and grain to sell next year? One explanation for this extraordinary policy will be offered by Mr. Hoover's opponents. He will be charged with using government funds to maintain prices until after election. The answer to that charge will be awaited with more than ordinary interest.

BOREDOM AND BIGOTRY.

Another phase of the communist revolution has begun to fade out. The official mandate that all literature, or rather all attempts at creative writing, must have for theme and motive the illustration of soviet ideas and activities, the advancement of the five year plan, etc., is now modified. Romance is to be permitted and, if not counter revolutionary in the opinion of the censorship, even encouraged. An article in the official organ, Izvestia, calls for "dreams, fantasies, castles in the air, and disagreements with realities." The proletariat must of course be indoctrinated with the philosophy of Marx and Lenin, but also inspired with dreams of the future. "Millions of toilers, especially millions of young people," says Izvestia, "must dare and must dream."

This mitigation of the official ban on creating freedom was inevitable. No people could tolerate very long the canned literary fodder prescribed by the bigots and politicians of the bolshevik dictatorship. While the first ardor of the revolution lasted real literature was unimportant. Propaganda was wanted. But no people, and we think especially no people so fresh and colorful in its esthetic reactions as the Russian, could put up long with the dreadful stuff which soviet politics demanded of every writer. A Russian author already notes in the Manchester Guardian a change for the better, and the Guardian's Moscow correspondent says that the new policy "symptomizes a general tendency to make life more interesting even during the struggle to achieve industrialization."

The fact, we suspect, is that boredom is creeping into the bolshevik Utopia. No doubt it is a bourgeois reaction and therefore contemptible, but the most terrible aspect of the bolshevik Utopia, more terible than the Cheka, is its possibilities, indeed its certainties, of boredom. To stand in queues for hours, to be herded in one room tenements with uncongenial neighbors, to be harangued perpetually by party comrades and educated and edified on all occasions according to the gospel of Marx and Lenin, would seem to us a dismal change from the evils of capitalism at its worst. We cannot wonder that Romance has been summoned, like an American engineer, to come to the aid of the soviet régime. The Russian people are long enduring, but they are capable of revolt.

THE COURTS AND CRIME.

It is significant that the inauguration of a new chief justice of the Criminal court is news. The replacement of one able and respected judge by another might be ignored as a mere matter of judicial routine. But the press and the citizens of Chicago realize that the office of chief justice of the Criminal court is of first rate importance in this community and that the character of the incumbent concerns every inhabitant.

It is gratifying to find in the new chief justice the qualities of personal integrity and professional ability which the office demands. Mr. Justice Prystalski assumes very heavy responsibilities. He must be a dynamic influence in the effort to make the safeguards of the community from crime more efficient. He must be a force for making law respected and life and property secure. He confronts persistent and powerful organization with ramifications wide and deep in the life of the city, possessing powerful if surreptitious influence in politics and resources greater at this time than ever in the past. He is in the thick of a battle for law and public order, for responsible government and private safety. But he has the support of a more alert and determined citizenship than the community has often shown. His hands will be upheld, his service understood and appreciated.

There are defects in the law and administration which hamper efficient service. It is a duty of the judiciary to point them out and lead to their correction. There is no opportunity for public service greater than that which the chief justice has before him, and we do not doubt that Chief Justice Prystalski recognizes its possibilities. He has much authority to make the law feared, as it too often is not, and to give to our people the protection for which they maintain courts of justice. There are formidable and ruthless agencies always at work to entangle and defeat justice; there are misguided influences at work to weaken and to pervert it. The criminal and his aids in politics and the profession of the law and the sentimentalist who is their unwitting ally must be resisted.

The community is making headway against the plague of crime. There are many problems to be solved only by wise legislation and by wise social action. But the administration of justice in the courts is in the first line of this war.

Editorial of the Day

BRETONS LOOK BACK 400 YEARS.

[New York Sun.]

Brittany and France were united in 1532 when Anne, the Bretons' queen, was married to King Charles VII. of France. Since that time Brittany, divided into five departments and its own name officially lost, has remained a loyal western bulwark of France. In the world war Brest, Lorient, St. Malo, and St. Nazaire, all old Breton strongholds, were ports at which American soldiers and their supplies were landed and many of our troops received their first military instruction on French soil. At Brest was one of our military hospitals and at other Breton points American soldiers spent periods of rest and convalescence. Brittany furnished to France in this war some of its best soldiers and the loss of Breton lives was proportionately as large as that of soldiers from any other part of the French republic.

To the world this appeared evidence that the differences and disputes which arose at the time of the union and continued as political irritants until after the French revolution were entirely forgotten. The Breton, however, has a long memory, as Clemenceau, who himself was a Breton from the Vendee, said, and some of the irreconcilable displayed this racial trait when at the celebration of the fourth centennial of the union a monument marking the event was destroyed by a bomb placed in its foundation, it is alleged, by Breton autonomists. The detail to which objection was made was the pictured representation of their queen kneeling and offering her crown to the French king. They contended that she was forced against her will to surrender her crown and lands to the autocratic power of France.

The Breton, in fact, has been a more or less difficult racial unit for France to assimilate. The people have clung most stubbornly to their native costumes and to all their native customs. Their "pardons" are an institution peculiar to their religious observances and are attended by people from all over old Brittany. They are deeply religious and have insisted upon their own conception of what constitutes religious laws and creeds. They boast of almost 7,000 saints, most of whom are not recognized in the official register of the church. Their greatest saint and the one to whose memory the most largely attended "pardon" is dedicated is St. Yves. To him most of the wonder working miracles are ascribed.

Their country has long been a painter's land. Americans, Anderson, Stevens, Alexander, Loeb, and others found there subjects for their brushes. There Breton, the teacher of many American artists, painted some of his most notable canvases, those picturing the religious processions being the most notable. Concarneau, Pont-Aven, Cancale, and St. Malo have been points of unusual interest to American travelers.

The Breton's occupation has been distinctly that of fisherman and sailor. They were among the first of European fishermen to cross to the Grand Banks, and their chief source of income today is from the sardine fisheries centering at Concarneau. Many of the admirals of the French fleet came from Brittany. Admiral Ronarc'h, who commanded the French ships on the Yser at the battle around Ypres in 1914, was a Breton.

The Breton is a Celt and he is proud of the fact. He takes especial pleasure in telling that landing in Wales or Ireland as well as in Scotland he finds people who know his language. And he will tell today how he rescued the sailors of a sinking Irish ship off the Breton coast and was glad to offer his service to "folks of his own race." Sentimentally this trouble may grow. It is not likely that it will ever assume national proportions of political significance.

THE END, NEVERTHELESS.

"Did you finish at college cum laude?"
"No, mirabile dictu."—Lampoon.

A LINE O' TYPE OR TWO

How to the Line, let the quips fall where they may. FR. L.S.

SILAS HENRY CHASTLETON.

Tall Silas Henry Chastleton has gone
The last time through his picketed white gate;
The heavy, hand-wrought iron latch had dropped
Securely, fifty years or more upon
His comings in and goings out, and on
The mystery that had shut him from the world.

In a big, brick house across the street from him,
Miss Sarry Tewksley and Tess Overbeck
Took in their quilts and bulging feather beds;
Looped up the clothes line on a V-end board
As though The Falls had not a holiday.
"No, sir! You won't ketch me a-goin' to
The funeral of a hermit, hate nor love,
An' one that's left a widow, like as not."
"Now, Tess . . . I wouldn't . . ."
"Don't Tess me! For Prue
Descartes had a letter in her trunk
She was going to let me read, when he had gone,
And here he died the day her attic burned!
But he was always stubborn. Might have known
He'd not relent with dyin'.
There's the toll."

The bronze bell in the old First Methodist,
That Si had given, the year that wheat was high,
Tolled tribute. He had always said, "Church bells
Is like the heart of man had ort to be,
A'singin' gay like, up above the ground."

Tess frowned, and raised her thin, silk-covered hand,
Half-gloved, with fingers cut off knuckle-length,
Removed the veil she always wore outdoors—
Untied the wide apron of organdy,
And loosed the velvet band about her throat.
"Just lift those wooden slats. They always was
A little short for the mahogany.
By rights, they fit tight in the walnut 'stead.
Yes . . . I am glad we didn't go . . . and you . . .
Should be the same. You've kept your word to me,
Help me clean house, despite the funeral
You never was much for excitement, though."

Slim Sarry sniffed a tear, said firm of lip,
"I've kept my word . . . but Si was good. He'd like
To know that I was there.
In which chest drawer
Will I find bolster covers with tucked ends?"

The church was packed. Cold curiosity
Replaced scarce sympathy and mourning hearts,
And gossip flew from tongue to tongue like crows.
One said, now that a will had been disclosed,
"He got his gain from makin' liniment
Or tinkerin' with some new lightnin' rod
Or findin' ways to strengthen weakened trees.
But nothin' panned out. Nothin' ever did."

While Si had loved the growing nature things,
No person did he love . . . small tots, of course,
That wandered to his garden in the spring—
Squares of red tulips . . . mounds of hyacinth.
And when they came, Si'd fill their reaching arms
With colored cups fit for a banquet board.
They'd rush home to their mothers in disgrace,
For no one talked to Silas Chastleton.

And strange it seemed, in that hushed place of prayer,
That one should lie so silent . . . still in death—
With not a flower to scent the atmosphere:
For who'd send flowers?
And Silas' handsome face
Framed with white hair against a satined cloth
Was quiet as an acolyte at prayer.

When down the aisle walked Sarry Tewksley with
A hand bouquet of thick, dark larkspur bloom,
With fernlike carrot top, and ribbon grass,
The congregation stared and held its breath.
She placed them in Si's hands, and faced about—
Ran boldly from the church and threw herself
In bitter weeping on his wooden steps.

The weekly paper, called the Democrat,
Bore news of Silas' death and said that he
Had left a fortune in a distant bank.
His will was read, in obituary black,
"Since in the spring of eighty-two when I
Would say no word . . . secure no legal nail,
Was 'quitted of that murder at The Falls,
No person in the town that was my home
Has spoken to me, springtime or in fall.
But that's because their inhumanity
Ain't yet been through the sieve of sufferin'.
It will be by and by, but, anyway,
When other orders found here in this will
Is carried out teetotal, then I want
The one that brings me flowers at the end
To have my every penny: house an' all
My worldly holdin's.
Since spring is long, and winter's
Pretty risky at the best." Next day,
When Sarry killed herself above Si's grave,
She left a note for her friend Tess, that said:
"Why didn't you take the tulips he sent you?"

RACHEL MACK WILSON.

HIZZONER MAYOR CERMAK promised Londoners they would drink real beer at our great Carnival of Progress here in Chicago next summer, as the necessary changes would be made in the prohibition law, no matter whether Mr. Herbert Hoover or Mr. Franklin D. Roosevelt won. But suppose, your honor, that our peerless leader, Mr. Norman Thomas, is elected? Of course, the intelligentsia have come out for Mr. Norman Thomas, and that is enough to beat any candidate, but still, in a time like this, when nobody seems to know an election campaign is on and to care a damsite less, strange things may happen. And if Mr. Norman Thomas will not join with the two old parties and give us hope of real beer at our great fair next summer, then we shall have to leave Mr. Norman Thomas prone on his face, a very awkward, not to say trying, position.

CAL COOLIDGE came out in the Sat. Eve. Post for the reelection of Mr. Hoover and the Republicans are shouting so hilariously over it that they must have expected him to come out for King George or Comrade Stalin. R. H. L.

How to Keep Well By Dr. W. A. Evans

To the limit of space questions pertaining to hygiene and prevention of disease will be answered in this column. Personal replies will be made to inquiries, under proper limitations, when return stamped envelope is inclosed. Dr. Evans will not make diagnoses or prescribe for individual disease.

[Copyright: 1932: By The Chicago Tribune.]

THE ECLIPSE AND THE EYES.

OBSERVING the eclipse was a favorite outdoor sport on the last day of August. The ordinary man who made any preparation for taking a look did not go beyond smoking some glass through which he was to take a peek. Those who did not want to use smoked glass got out their variously tinted automobile goggles. Whether a person used one or the other, the common experience was that the eyes would not stand looking directly into the sun until the face thereof was pretty nearly obscured by the moon.

That smoked glass is of some service in protecting the eyes can be accepted. When the air is obscured by smoke it is an established fact that certain parts of the sun ray are completely filtered out. The part filtered out is that which, on the one hand, when it falls on the skin is most beneficial in producing vitamins while, on the other, it is most harmful when it strikes the visual purple of the retina.

However, not even smoked glass was found to be complete protection to the delicate seeing curtain of the eyeball when the sun was shining bright. Those who used their variously tinted automobile goggles found them even less efficient than smoked glass. The ordinary, inexpensive blue glass, amber glass, or other tinted glass used in this type of goggles are not based on scientific principles and they are of very limited service. There is no part of the body machinery that equals the rods and cones, the visual purple—the seeing part of the eye—in delicacy of anatomical arrangement and in chemical balance.

A beam of light is a compound. Some parts of it have one action, some another. The physicists have worked out many facts about the qualities of the different parts of the ray. They know just how to filter out certain parts for one purpose and other parts for other purposes. They know how to build goggles, or glasses, which will take out the parts which harm the rods and cones of the retinas. Welders use glasses built for that purpose as a necessary protection. If they did not they would be blinded in short order. If eclipses came every day goggles for eclipse observers would be on the market and, using them, we could look in the face of the naked sun and not pay for it by being blinded.

I presume within certain limits glasses can be colored scientifically so as to afford far more protection to the eyes than those we now make use of. The Eskimo is said to avoid snow blindness by squinting his eyes almost shut and also, at times, by wearing something like blinders, with a very narrow, horizontal slit through which he looks out over the snow. Men who live where the sun glare is very bright, or in other countries were the snow glare is blinding, generally have radiating crow's feet wrinkles at the outer corners of the eyes, the result of habitually squinting the eyelids to make a very narrow fissure.

Old-fashioned glass blowers had the same facial expression due to squinting to protect the eyes when they watched the ball of molten glass. In spite of doing that, glass blowers had more than their share of cataract. Perhaps some day glass blowers, furnace tenders, and others who must look into very bright lights will wear scientifically constructed goggles as welders now do.

In India and Egypt the natives have an inordinate prevalence of cataract. Some day they or their government may think it cheaper for them to wear scientifically protective goggles than it is to pay for the incapacity and poverty caused by cataract.

RELIEF FROM POISON OAK.

J. T. E. writes: I have suffered from poison oak for 42 years and catch it so easily that I feel I should give the public my remedy for a cure as well as a preventive.

To prevent: After being exposed to it bathe all over in hot salt water as hot as the body will stand.

To cure: The only thing that has ever cured me, after I have tried many remedies, is to use powdered sugar of lead mixed with water until it becomes milky. Use a piece of sterilized cloth to break all the blisters and allow cloth to absorb all juice, not letting the fluid touch any part of body. Burn the cloth. Then apply sugar of lead with a cloth until blisters turn white; several applications are usually necessary. See that sugar of lead is strong enough to burn blisters.

GETS RID OF RASH.

E. T. writes: I was severely troubled with urticaria around the waist. I found that by softening the rash with dilute ammonia water [about 15 per cent] it disappeared at once and with it the itching. The skin returned to normal within two or three minutes. I had been taking codein tablets to help me get to sleep, but since dropping them have had no hives nor any suggestion of the trouble. For alleviation the ammonia seemed to be sufficient, at least in my case.

REPLY.

The use of opiates is apt to cause considerable itching, though the name, urticaria, is not quite justified.

Ammonia water is an old and accepted relief measure for mild itching disorders. Often it gives relief. More often it fails.

MONTHS BEHIND.

Mrs. J. W. writes: I was operated on four months ago and my wound has healed. Can I go for a walk?

REPLY.

I do not understand why you have not walked months ago.

FRIEND OF THE PEOPLE

Letters to this department must be signed with names and addresses of writers.

FILE PARTITION PROCEEDINGS.

Chicago, Sept. 1.—[Legal Friend of the People.]—Four heirs share equally in a small tract of improved land. In what manner may one heir retain his share and not sell? Must all heirs agree to sale of a piece of real estate before same may be appraised and sold? Can heirs agree among themselves as to a division of property when there is an administrator or must property be sold before division? W. E. S.

Where the owners of undivided interest in real estate cannot agree any one of them is entitled to force public sale by partition proceedings. The cost of such proceedings, including the complainant's solicitor's fees, are chargeable against the proceeds of sale.

TRIBUNE LAW DEPARTMENT.

WANTS ADOPTION CANCELED.

Wheaton, Ill., Sept. 1.—[Legal Friend of the People.]—In April of 1918 we adopted a little girl, then 6 years old. Now for various reasons we wish this adoption canceled. 1. What steps shall we take? 2. Must we be represented by attorney? This decree was granted by County court of Cook county A. K. J.

1. The simplest course would be to find some other persons who would be willing to adopt her. The mere fact that you have changed your minds does not entitle you to avoid the obligations of parenthood any more than in the case of a natural born child.

2. There is no statutory authority for retracting the adoption proceedings.

TRIBUNE LAW DEPARTMENT.

UNPAID RENT.

Chicago, Sept. 1.—[Legal Friend of the People.]—My rent became due Aug. 1. I was unable to meet it and on the 23d went to the landlord and offered him $10, saying I would pay the balance on the 31st. He refused the money and served a five day notice. I have a sick husband who hasn't worked for three years and two daughters and a son. Only the one daughter works and she pays me $10 a week. At present I am doing some work that pays me $10 weekly. 1. Can they evict me? 2. Can they keep my furniture if I agree to pay him the rent from week to week? 3. Can he refuse to accept this? There was no lease signed. A. D.

1. Yes.
2. The exemption to the head of a family is $400 worth. To other persons $100 worth.
3. Yes.

TRIBUNE LAW DEPARTMENT.

MIGHT BE PROSECUTED.

Chicago, Sept. 1.—[Legal Friend of the People.]—1. Please inform me whether a couple is legally married when the man gives an assumed name at the time of marriage. 2. Is it necessary to secure a divorce from him before remarrying after having been separated for eight years? L. C. C.

1. Yes, but he might be subject to prosecution for making false answer to the county clerk.
2. Yes.

TRIBUNE LAW DEPARTMENT.

FROM THE TRIBUNE'S COLUMNS

16 YEARS AGO TODAY

SEPTEMBER 7, 1916.

CHICAGO.—The United States senate at the personal demand of Senator James Hamilton Lewis rejected President Wilson's nomination of Dixon C. Williams for postmaster at Chicago. The plan now is for all factions of the Democrats to join with Senator Lewis and Gov. Dunne in prevailing on the President to appoint a German to succeed Postmaster Campbell. This was the original agreemen between Lewis, Dunne, and former Mayor Harrison. Democratic leaders believe there is a chance to win back thousands of Germans in Chicago to the Democratic ranks if they are recognized by President Wilson in the naming of a new postmaster.

WASHINGTON, D. C.—The senate indulged in one of the wildest sessions in its history during a debate on the corrupt practices bill fathered by President Wilson and Senator Gore of Oklahoma. At one point a personal encounter between Senators Ashurst of Arizona, a Democrat, and Curtis of Kansas, a Republican, was averted only by the interference of Senator Smoot of Utah. At another time Senator Ashurst called Senator Penrose of Pennsylvania a liar.

NEW YORK.—A strike was declared on the Interborough Subway and Elevated lines tonight. Two hours later employés of the New York railways, for the second time in five weeks, declared a strike on the "green car" surface lines in Manhattan. President Theodore P. Shonts of the Interborough announced that the lines would be kept running and that the company would "fight the union to a finish."

CHICAGO.—In response to a telegram from President Shonts of the Interborough Rapid Transit company of New York, James T. Waddell left for that city on a special train to take charge of the strike on the elevated and subway lines there. Waddell, who has had charge of similar work in various big strikes in the past, said he had nearly 5,000 strikebreakers already in New York.

PARIS.—Further gains are reported by the war office south of the Somme river. The greater part of the village of Berny-en-Santerre was captured as well as the northern portion of Vermandovillers. North of the Somme there was a violent artillery duel. In the region between Chaulnes and Chilly the French captured more trenches and pushed their first line to the outskirts of Chaulnes and along the railroad between Chaulnes and Roye.

BERLIN.—The town of Clery on the Somme river, three and a half miles northwest of Peronne, has been captured from the Germans by the forces of the entente allies, the war office statement says. The statement continues: "The battle on both sides of the Somme continues with undiminished intensity. Twenty-eight British and French divisions are engaged in the attack. North of the Somme their attacks have been sanguinarily repulsed."

LONDON.—The Bulgars in fierce attacks are trying to force the Danube in the Doburaja. They have taken by storm seven of the works defending Tutrakan. The Rumanians, however, are making a strong stand there. Whether King Ferdinand's line will hold depends in large part on how soon the Russians can join the defense in force.

PETROGRAD.—Russian troops captured a Teutonic fortified position in the region of the lower Gorodenka river in the direction of Halicz, Galicia, and drove the Austro-Germans toward the northwest. The Russians made further gains in the Carpathians on the Hungarian frontier.

CHICAGO.—The Rev. William J. Ohan was installed as pastor of the Bethany Presbyterian church, Humbolt boulevard near Cortland street.

CHICAGO.—The National Association of Master Bakers, meeting here, has doomed the nickel loaf of bread. Because of increased prices of materials the association wants to enlarge the loaf and charge 10 cents for it.

ANOTHER STRIKE PICKET

[Brooklyn Eagle.]

VOICE OF THE PEOPLE

Writers should confine themselves to 200 or 300 words. Give full names and addresses. No manuscripts can be returned. Address Voice of the People, The Tribune.

PROBATION.

Springfield, Ill., Aug. 31.—The articles and recent editorial in THE TRIBUNE concerning the misuse of probation in the Chicago courts have been of great interest to me and also very gratifying.

Many of us worked very hard during the general assembly of 1931 to have our probation laws amended and improved. While we were successful in the senate we were defeated in the house.

The permissive probation laws of Illinois leave much to be desired, of course, but I wonder if any system of probation, even so good as that of Massachusetts, could withstand abuse and misuse. I call your attention to the remarks of Dean Harno on the "evils of the lesser plea," on page 27 of our Probation Manual.

The theory of probation is absolutely sound, but in the mind of the public it suffers from maladministration. Probation is not a form of leniency nor can it apply to every situation. It was never intended for gunmen, burglars, pickpockets, rapists, and those who resort to crime for a business.

Mr. Brandon and I have both appealed to the Illinois Bar association for a greater interest in probation. About a year ago, we believe, as a result of our efforts, Judge James S. Baldwin of Decatur was appointed chairman of a committee to study the question. Meetings have been held and I understand considerable work has been done in this direction.

I would like to see the study and administration of probation have an important place in the curriculum of every law school. Men come to the bench who are utterly unfamiliar with its practice, even when they have graduated in law, while there is a group of judges, fine men as many of them are, who have had no experience in the profession. It seems absurd that men without legal training should be in a position to settle legal questions.

I hope THE TRIBUNE will not only help us in securing better probation laws but will also help us to see they are enforced after they are passed.

MRS. GEORGE THOMAS PALMER,
State Probation Officer.

TAX STRIKERS' CHILDREN.

Chicago, Aug. 22.—The teachers as a group are anxious, even in the face of existing conditions, to continue to uphold the standards of service and the ideals of their profession. This will be possible only in the event that the teachers are made to feel that honest and united efforts, free from political considerations, are being made by the city government and the bankers, as well as by the board of education, to unscramble the finances of the city and to meet obligations.

If a suggestion is permissible as to one direction which such a united effort might take, a direction which would be in line with justice, regardless of its legality, it would be that the board of education with the support of the city council adopt a ruling that, in fairness to taxpayers, the families of Chicago who belong to the tax strikers' group be not permitted to send their children to the tax supported public schools.

EDWIN W. MATTOON,
Teacher, Roosevelt High School.

THE EMBITTERED CABLE EDITOR.

Chicago, Sept. 3.—I think THE TRIBUNE is entitled to a Beg Pardon from the editor of Vox Pop, as well as from Adam J. Grzegorzewski, whose letter you printed this morning. The story of the victory of Francisco Zwirko, a Polish flyer in the "round-Europe" race, was printed in THE TRIBUNE on Aug. 28. I inclose clippings so that you will not have to buy a back number of THE TRIBUNE.

GEORGE J. SCHARSCHUG,
Cable Editor.

A REGULAR FLATFOOT.

Chicago, Sept. 1.—I love your Tracy pictures. They are so true to life. Most fiction writers make detectives out to be supermen, but Dick Tracy is just like a regular flatfoot. YEGG.

THE LEGION AND THE BONUS.

Chicago, Aug. 31.—Contrary to the statement in your editorial, "Bonus Patriotism," that the action of the New York department of the American Legion in voting for the immediate payment of the so-called soldiers' bonus does not represent deliberation and good sense and that the Legion is under the influence of a reckless and irresponsible leadership and is woefully misguided, the action of the New York Legionnaires and the action of the delegates to 34 other departments of the Legion, including Illinois, does, for the first time in many years, actually represent deliberation and good sense.

Also for the first time in many years the Legion's policies on the bonus, on the eighteenth amendment and on the so-called expeditionary force actually reflects the sentiment of the rank and file of the organization. It was no reckless and irresponsible leadership that caused delegates from 102 Illinois counties to vote unanimously at Danville, as they voted unanimously at Detroit and at Peoria last year, and as they will vote at Portland next week, for the immediate bonus payment, nor have they been woefully misguided in the dozen or more districts in each of the 35 states which overwhelmingly demanded the same justice and consideration that the government, through the Reconstruction Finance corporation and other newly constituted agencies, is meting out to the railroads, the banks, the insurance companies, etc.

For the first time in my memory the boys back home have taken the bit by the teeth and have let the so-called kingmakers, the administration's spokesmen, and those who have been recognized by the public as the leaders of the Legion know just how they felt on these very important, to the Legionnaire, questions.

The kingmakers may maneuver themselves back into control again at and after Portland, but during the last month and until the Portland convention is concluded the spear carriers in the chorus, 1,100,000 of them, have been running high, wide, and handsome

See you at Portland.

CHARLES V. FALKENBERG.

TOO MANY LIFE GUARDS.

Chicago, Sept. 1.—Your generally enterprising organization is strangely dumb about the life guards. If these loafers in bathing suits merely confined themselves to life guard duties they would demonstrate that there are three or four times as many of them on the pay roll as are needed. They have to fuss around and be officious to give the politicians who run the parks an excuse for hiring so many of them. LATE BATHER.

MAYBE THEY'RE PRETTIER.

Chicago, Aug. 25.—On the average of twice a week, and sometimes oftener, I pick up the paper and see where another foreign stage and screen star has come to this country on a long term contract. What is the matter with all the material we have in this country? We hear of Americans starving in Hollywood, but still the outsiders flock in.

EDNA I. JOHNSEN.

A PRIZELESS PRIZE WINNER.

Prairie View, Ill., Sept. 1.—I had three garden exhibits at the 1932 Cook county fair and was awarded one first, one second, and one third prize. Since the fair closed Aug. 14 I have called at the Fair association office several times and have been told that I would get the premiums within two or three days, but so far have received nothing.

WILLIAM A. OMAN.

BOTH ARE NEWS IN THE TRIBUNE.

Chicago, Sept. 4.—Why is it that when a labor union breaks a contract the newspapers play it up strong, but when the employers [in this case the employers of union printers] break a contract there isn't a word in the papers about it? Is that playing square? E. M.

THE PHOTOGRAPHIC ART

[Punch (Copyright).]

"Now, Jill, this isn't a very fast shutter, so go into the water as slowly as possible, please."

LET CONTRACTS FOR OUTER DRIVE EXTENSION SOON

Bids on Montrose-Foster Avenue Project Opened.

BY HAL FOUST.
[Chicago Tribune Press Service.]

Springfield, Ill., Sept. 6.—[Special.]—The state highway department opened bids this afternoon for the extension northward of the outer drive from Montrose avenue to Foster avenue with a grade separation at Wilson avenue.

Proposals were also received for pavement on Roosevelt road, on Higgins road, on Ogden avenue, and on Cicero avenue and for municipal work in Joliet, Wheaton, De Kalb, Elgin, and Aurora.

The contracts provide for winter construction except when severe weather is prohibitive. State highway Engineer Sheets said he will insist that the work is started promptly and continued diligently to furnish maximum relief for unemployment and to obtain the improved traffic facilities as soon as possible.

May Award Contracts in 10 Days.

Following the usual routine, the contracts will be awarded within 10 days or two weeks.

The most important of the projects from a traffic standpoint is the mile of outer drive, two lanes of 40 foot pavement that will enable north side motorists to avoid the congested Uptown business district.

The apparent low bid for the pavement was $268,237 by the C. E. Carson company of Chicago, while the apparent low bid for the Wilson avenue grade separation was $64,821 by Mackie-Thomspon-Lamm, Inc., of Chicago.

Other Chicago Projects.

The other Chicago projects with the apparent low bids and low bidders are as follows:

ROOSEVELT ROAD—From Albany avenue to California avenue, .36 of a mile, $18,678, Central Paving company of Chicago; from Talman avenue to Campbell avenue, .07 of a mile, $8,517, Central Paving company.

OGDEN AVENUE—From Western avenue to Roosevelt road, .19 of a mile, $21,448, Central Paving company.

CICERO AVENUE—From 35th to 63d street, 3.29 miles, $145,695, Ready Coal and Construction company of Chicago; from 63d to 83d street, 2.53 miles, $57,873, Calumet Coal company of Chicago.

HIGGINS ROAD—From Canfield road at city limits to Austin avenue, 2.29 miles, $179,878, Arcola Construction company of Niles Center.

At three previous lettings, starting last June 15, Chicago contractors were the only bidders on the Higgins road job. All former bids were rejected by the state. Today's apparent low bid was $37,508 less than the lowest bid in June.

Paving for Other Cities.

Projects in other cities of the metropolitan area, with the apparent low bids and low bidders, are as follows:

WHEATON—Roosevelt road, .55 of a mile, $32,986, John Mackler & Co. of Chicago Heights.

DE KALB—Roosevelt road, .67 of a mile, $11,751, Trompeter Construction company of Peru, Ill.

AURORA—Route 22, .91 of a mile, $23,465, S. J. Groves & Sons of Libertyville.

ELGIN—Route 22, .38 of a mile, $16,694, S. J. Groves & Sons.

CHICAGO HEIGHTS—Lincoln Highway, .7 of a mile, $59,938, State Improvement company of Chicago; Dixie highway, .99 of a mile, $87,720, Jaicks Brothers of Chicago.

JOLIET—Joliet road, .62 of a mile, $35,122, Powers-Thompson Construction company of Joliet.

Other metropolitan area projects, outside of municipalities, were a gap on the Joliet road at the Baltimore, Ohio, Chicago Terminal railroad at McCook and widening on Cicero avenue from 63d street to 95th street, 1.35 miles. The apparent low bid on the Joliet road job was $54,756 submitted by Pickus Engineering and Construction company of Chicago. The apparent low bid on the Cicero avenue job was $22,701 submitted by Calumet Coal company of Chicago.

Burglars Break Into Two Evanston Homes

Burlars broke into two Evanston homes, those of J. Ward Hartke, 1616 Colfax street, a broker, and Edgar Houser, 1803 Chancellor street, during the Labor day holiday while members of the households were away. The loot in the two cases consisted of an old large size dollar bill, a silver dollar, a watch, some medals and an old army revolver.

ACROSS FROM MADISON SQUARE

Broadway and Fifth Avenue at Madison Square, New York

At 200 Fifth Avenue, across from Madison Square, where Broadway crosses Fifth Avenue, rises The Fifth Avenue Building—half-way between the greatest shopping and financial districts the world has ever known. The ideal location for your New York office!

Many complete markets under one roof. . . . Readily accessible from every part of metropolitan New York. . . . Subway enters the building. . . . Busses and surface cars pass the door. . . . Thirteen minutes to Grand Central; ten minutes to Pennsylvania Station. . . . Information booth in the lobby. . . . Efficient elevator service. . . . Won't you let us show you through?

THE FIFTH AVENUE BUILDING
"MORE THAN AN OFFICE BUILDING"

Quality Merchandise at the right price is true economy

So long as canvas outwears chiffon it cannot be seriously claimed that the finest and most expensive things always give the longest service. But this much can be said: The better qualities in any line of merchandise usually rank as better because they give an additional satisfaction for the money.

Quality merchandise—as featured in this store and in this advertisement—generally gives that additional something—more so than less expensive grades bought either here or elsewhere. That's why we always recommend buying the finer things.

The Trickiest Terries You've Seen Yet . . .

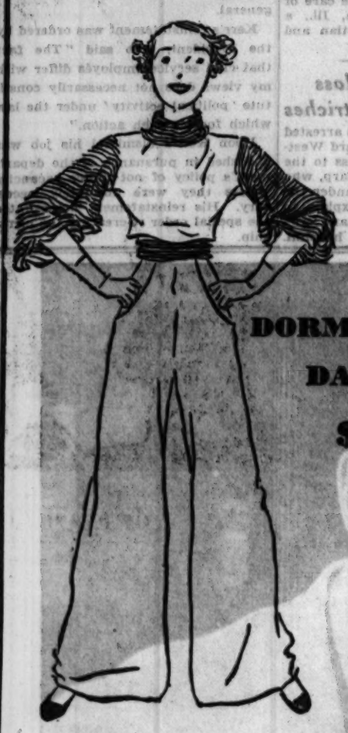

THE DORMITORY DANDIES
$2.95

Bringing out the turtle-neck . . . big sleeve . . . striped-top . . . rough-and-ready . . . Dormitory Dandies. Just about the swankest little outfit on two legs you've seen anywhere. 2-piece. Sizes 12 to 20. Wine, maize, green, red, blue, brown.

Negligees, Fifth Floor—Also Evanston and Oak Park.

Here's the Latest News in Pajamas

THE SATIN TWO-PIECE
$5

The smart flared blouse worn outside, loose trousers below. Lovely heavy satin with Alencon patterned lace. Comes in tea rose and turquoise. Unusually charming for $5.

Lingerie, Fifth Floor Also Evanston and Oak Park Stores

Ask for the New Stocking

"WHITE PICOT TOP"

It's one of our latest developments in a beautiful texture chiffon hose. Two-thread tissue chiffon, narrow heel, fine seams and the easily recognized "white picot top." It's a lot of stocking, and very special, for

95c

Also Evanston and Oak Park Hosiery, First Floor, State

Quality, Fashion and Low Prices in These September Sales for the Home

Here Are a Few of the Interesting Values—There Are Hundreds More

DINNER SET

Practically all of our well-known open stock patterns, except Lenox and Wedgwood Queensware are included. There are many unusually good values from Germany this year. Typical are:

Bavarian ivory china set, Dresden pattern, combining old Meissen sprays with a dainty gold lace edge. Open stock, 93-piece service for 12, now $45.

Johnson Brothers' English porcelain in shapes adapted from silver and decorated with mulberry prints of English Castles from original engravings of 1792. Open stock, 41-piece set for 6, including oatmeals and sugar and creamer, now $8.50.

Second Floor, North, Wabash—Also in Evanston and Oak Park

STEMWARE

Sharp reductions have been made on our regular open stock patterns of English, French, Swedish, Venetian and Domestic stemware and allied glass pieces. Here is a typical value:

Domestic rock crystal stemware service in the beautiful Rambler pattern. Goblets, sherbets, cocktails, finger bowls, and the various size footed tumblers at $1.25 each. Plates, $1.50 each.

Second Floor, Middle, Wabash

GLAZED CHINTZ

Fifteen attractive patterns in this lot, some for bedrooms, some for sunrooms, some for living rooms. Fine for draperies or slip covers. 50 inches wide.

75c YARD

Printed Linens

Also five excellent patterns in 50-inch printed linens very moderately priced at

95c A YARD

Ninth Floor, Middle, Wabash—

BEDDING

You Can Buy Our Newest, Most Fashionable Bedding at September Sale Prices

Three Leading Values:

All Japanese Habitua Silk Comforter, fine wool filling, corded edge, hand guided stitching, cut size 72x84 inches. Rose, blue, orchid, gold, green. One of the best values we have *ever* offered at $6.95.

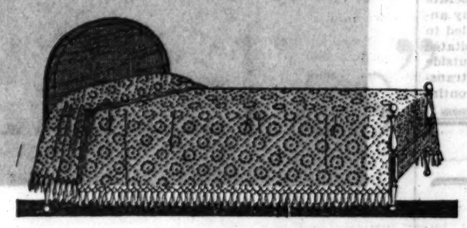

Hand Tufted Bedspread in the new circle pattern, one of the season's smartest designs. Green, rose, lavender, peach, blue, red, brown, or white on a white background. Twin or double bed sizes at the low sale price of $5.95.

New Melbourne Jacquard all wool Blanket in the chevron pattern, a smart new idea. Rose, blue, gold, green, lavender or peach, cut size 72x84 inches, satin bound. An exceptional value at the September price, $7.95.

Second Floor, North, State—Also in Evanston and Oak Park

SHEETS AND CASES

This month we have marked our soft spun sheets and cases, one of our most popular groups, at very special prices.

		Hemstitched	Hemmed
Soft Spun Sheets—	81x108	$1.40	$1.10
	81x99	1.30	1.00
	72x108	1.30	1.00
	63x99	1.15	.80
Soft Spun Cases—	45x38½	.40	.30

Peerless Mattress Pads

Full size, $1.75 Twin size, $1.30

Second Floor, Middle, State—Also in Evanston and Oak Park

Mattress, Springs and Pillows

Durin this Sale we have grouped Inner Spring Mattresses at

$14.75, $18.75, $24.75, $33.75 and $37.50

Any mattress in any group will give you more than full value for every dollar. Felt mattresses are grouped at $7.50 and $11.85.

Box Springs of unusual merit have been grouped at

$14.75, $18.75, $24.75, $33.75 and $37.50

Bed Pillows of all sizes have been reduced to a range beginning at $1 and ending at $10.50 each.

Eighth Floor, South, Wabash

First Selling of the Season

NEW FALL SILKS

$1.95 Yard

Heavy Sheers — Pebbly Weaves
Crinkly Satins — Crinkly Crepes

NEW FALL WOOLENS

$1.95 Yard

Wool Crepes — Sheer Woolens
Diagonal Weaves — Spongy Wools

Silks and woolens you probably won't be able to find elsewhere at this selling price. Everyone was bought before that last sharp increase in prices on raw silks and wools. THAT'S WHY it's possible to get such glorious fabrics today in this selling for $1.95 a yard.

Second Floor, South, State

Pack a Supply Off to School

THREE BIG SELLINGS

HOW ABOUT SOAPS?

Americe Cold Cream Soap, box of 4.	90c
Houbigant's Bath Powder, box with puff	$1.65
Houbigant's Bath Tablets, 25 tablets.	$1
La Gerardine Set . . with shampoo and atomizer complete for	1.50

PLENTY OF COSMETICS?

Americe Beauty Set . . includes everything from skin tonic to powder base	$1
Lanchere Face Powder and Puff	$1
Chanel Perfume, Number 5 and Gardenia	$2.25
Clamshell Compact, five colors	$1.50
Coty's Lipstick	55c
Coty's Toilet Water	$1.65
Perstick, the new deodorant stick	50c

YOUR SEWING KIT?

Blyda Sewing Silk (100 yds.), dozen	$1
Bowstring Sewing Thread—40 to 70 in 150 yard spools, black and white—dozen	40c
Blyda Darning Silk (25 yd. spools), dozen	45c
Silk Sewing Plaits, in colors	25c
Kleinert's "Gem" Dress Shields, sizes 2, 3, 4. 3 pairs	$1
Wilsnap Fasteners, dozen cards	70c
Leather Sewing Rolls	45c
Sewing Boxes	65c
Foot Stool Sewing Box	75c

First Floor, North State—Also Evanston and Oak Park.

MARSHALL FIELD & COMPANY

IOWA FARMERS MAKE READY TO RENEW STRIKE

Demand That Governor Declare an Embargo.

Des Moines, Ia., Sept. 6.—(AP)—A resolution that members of the Farmers' Holiday association hold themselves in readiness for further strike orders was adopted here late today at a meeting of Iowa county officers of the association.

The move followed closely a resolution which called upon Gov. Dan W. Turner of Iowa to use every power at his command at a meeting of governors in Sioux City Friday to have instituted in the middle west "an embargo upon all foodstuffs from the middle western states at less than production costs."

Such an embargo, the resolution continued, if initiated immediately and effectively, "would relieve the wholly unjustified economic condition now forcing farmers, business men, and laborers into bankruptcy; it would establish the farmers on a cost of production basis, reemploy labor, and automatically reestablish the buying power for the public."

Contented with Embargo.

One spokesman for the association officers said that the officials would be content if the state executives would take some action such as declaring an embargo.

He refused, however, to predict the future course of the nonselling movement, which started Aug. 8 in Iowa and since has spread to several nearby states, if the governors did not institute the embargo, but pointed to the first resolution.

One delegate at today's session was quoted by the spokesman as saying that 20,000 farmers from four states would be in Sioux City at the time of the governor's conference and that the mayor of Sioux City had been asked a permit for a farmers' parade.

Quiet at Sioux City.

Sioux City, Ia., Sept. 6.—[Special.]—Comparative quiet reigned today in the Sioux City farmer strike area following the clash late Sunday night in which more than a dozen truck drivers were injured and several truck put out of commission.

The remaining picketers are evidently on the job in a half hearted way. Since the scrimmage Monday morning more and more trucks have been coming in, piloted by sheriffs' deputies and little real interference has been encountered.

Logs, barrels, telephone poles and other obstructions used by the picketers were removed by sheriffs' forces today, when trucks brought in 544 head of cattle, fifteen calves and 2,800 hogs. On Tuesday of last week they brought but 77 head of cattle, three calves and 38 hogs. A larger part of today's receipts were from Nebraska where picketing has been abandoned.

Several suites in the Martin hotel were being put in shape for the meeting of governors of middle western states and farm leaders who are expected to attend the conference here Friday called by Gov. Green of South Dakota.

Milk War Threat at Memphis.

Memphis, Tenn., Sept. 6.—(AP)—A threat to pour 40,000 gallons of Memphis' milk supply into the Mississippi river was made in a dairy price war here today.

Fred Howard, business manager of the Independent Dairymen's association, told 150 producers that unless prices were raised by Saturday the milk would be dumped into the river as a protest.

10 Passengers Injured in French Train Wreck

PARIS, Sept. 6.—(AP)—Ten passengers were injured today when the Riviera express left the rails in the suburbs of Marseilles at a point where workmen were replacing a rail.

GRAFT CHARGES FLY IN BERWYN COUNCIL MEETING

Mayor and Alderman Under Attack.

Charges of graft and corruption abounded in a tumultuous meeting of the Berwyn city council last night. Mayor Frank Novotny met an attack upon himself and his Democratic colleague, Ald. Thomas Shea, by shouting down seven Republican members of the council with rulings of order taken from six volumes on parliamentary proceedings.

The meeting had been called to consider removal of $60,000 of the city's funds from one bank to another. The measure was proposed last month by Mayor Novotny and had the backing of seven Democratic aldermen. The seven Republicans had previously announced that they would not appear. They had charged the removal would cause expense to the city.

Ouster Move Reported.

Earlier in the day the Republicans abandoned their plan to prevent a quorum and sent word that they would be present. It was reported they would move to have Shea ousted from the council because of his part in the scandal created by the purchase by the suburb of the closed First National Bank of Berwyn for a city hall. Shea was granted immunity for giving testimony on which several officials and former officials were indicted.

Ald. Carl Anderson made a motion that Shea be removed from the council. Mayor Novotny held the motion out of order.

Makes Charge Against Mayor.

City Collector James Saul, a Republican, leaped to his feet and charged that he was forced by Mayor Novotny to sign a resignation at the time the mayor took office. He was allowed to hold his job, he said, on condition he turn over 15 per cent of his salary to the "mayor's business fund." Because he refused to do so, Saul declared, he has not been paid.

The mayor ruled Saul out of order. Ald. Anderson inquired as to what the business fund was. He, too, was ruled out of order. Anderson then insisted on presenting his motion concerning Shea. After demonstrations from the opposing spectators a vote was taken.

The seven Republicans voted for the motion, Shea alone voting against it, and the remaining six Democrats passed their votes. Mayor Novotny announced that the motion had failed to carry. His announcement precipitated a chorus of hoots from those outside the hall. The question of the transfer of the bank deposits was continued to next Tuesday.

COAL OPERATORS REFUSE TO DEAL WITH NEW UNION

W. J. Jenkins, president of the Illinois Coal Operators' association, yesterday issued a statement to the effect that the association recognized no union mine organizations in the state except the United Mine Workers of America.

"This association and its members," he said, "have a properly executed statewide wage agreement with the United Mine Workers of America, with which it has been doing business over a long period of years. We have every reason to believe that that organization will live up to its agreement.

"It is inconceivable that the Illinois Coal Operators' associations of its members will have anything whatsoever to do with the new miners' union which is reported to have been formed under the name Progressive Miners of America."

MANAGER OF CHURCH SCHOOL IS KILLED; WOMAN IS ARRESTED

Shakertown, Ky., Sept. 6.—(AP)—This quaint old community, founded by the Shakers more than a century ago and now a mecca for tourists, today sought the solution of what authorities believed was a murder. The victim was Robert Horn, 50, manager of the Presbyterian Pennybaker School for Girls, one of the town's oldest buildings and most noted landmarks.

Horn died from a pistol bullet wound in his left side. Mrs. Thurman Cox, 33, in whose home on the Pennybaker farm authorities were told the shooting occurred, was lodged in jail and charged with murder. Officials were told by workmen on the farm that there had been trouble between the woman's husband and Horn over crops raised on the school farm. Mrs. Cox refused to discuss the shooting.

WILMETTE BOARD TO RETAIN WOMEN MOVIE CENSORS

The village board of Wilmette decided last night to send a letter to movie executives in California who want to know by what authority the movie council of the Wilmette Woman's club is censoring films scheduled for two north shore theaters, the Wilmette and the Teatro del Lago, the latter in "No Man's Land."

The reply will cite the village ordinances which give the president of the board, A. J. Dixon, the power of censorship and provide that he may delegate this function to others. The letter will state further, the trustees decided, that the women took up their task voluntarily, but that their work meets with the approval of the board and is supported by public sentiment.

The two theaters have been submitting monthly lists to the woman's council. If the theaters fail to follow the council's recommendation the council adopts a hostile attitude.

Child Orphaned by Africa Fever on Way to Chicago

Boston, Mass., Sept. 6.—(AP)—The orphan son of two missionaries who died of yellow fever in Sikasso, French Soudan, Africa, arrived today after a 5,000 mile voyage on the freighter Zarembo, en route to the home of his maternal grandmother in Chicago. The child is Edward Anderson, 22 months old, son of the Rev. and Mrs. Edward Rudolph Anderson, who died on succeeding days a year ago. He was born in Africa. Edward was in the care of Miss Clara Klint of Peoria, Ill., a nurse attached to the Christian and Missionary Alliance.

Jailed for Feeding Glass to Lincoln Park Ostriches

Carl Carp, 48 years old, was arrested yesterday by Policeman Edward Westhouse for feeding broken glass to the ostriches in Lincoln park. Carp, who has been making his home under the park trees, was unable to explain to Judge Alfar M. Eberhardt and was ordered to the psychopathic hospital.

RE-CREATE $1,700 JOB FOR GARY POSTAL CLERK

Washington, D. C., Sept. 6.—(AP)—Re-creation of a $1,700 clerkship in the Gary, Ind., postoffice to provide a place for Ben H. Kerr, who was reinstated at the direction of President Hoover, was ordered today by Arch Coleman, first assistant postmaster general.

Kerr's reinstatement was ordered by the President, who said "The fact that civil service employés differ with my views does not necessarily constitute 'political activity' under the law which forbids such action."

Upon Kerr's dismissal his job was abolished in pursuance of the department's policy of not filling vacancies unless they were absolutely necessary. His reinstatement necessitated the special order re-creating the clerkship.

Honest druggists warn men

that self-treatment won't cure these dangerous ills!

Druggists exert a powerful influence on the public health, as they are constantly being asked for advice on medical questions. Ignorant of the seriousness of social diseases, persons afflicted with syphilis or gonorrhea frequently apply to them for advice, or for advertised or "patent" remedies.

Investigation among druggists reveals that the majority do not sell such nostrums, and that they refuse to "counter prescribe." Honest pharmacists invariably warn against self-treatment and urge the sufferer to consult a reputable physician or clinic *at once!* But, unfortunately, a number of unscrupulous druggists are guilty of the shameful *and entirely illegal* practice of encouraging victims of syphilis or gonorrhea to attempt to cure themselves.

This is an extremely dangerous situation, for improperly-treated syphilis may lead to heart disease, nervous breakdowns, hardening of the arteries, apoplexy, blindness, deafness, epilepsy, paralysis or even insanity! And uncured syphilis is also the principal cause of stillborn, deformed and feeble-minded babies.

Gonorrhea, too, can prove very disastrous unless completely eliminated. It may in time be the cause of sterility, crippling rheumatism, prostate troubles or other serious disorders. Furthermore, much infantile blindness and a large proportion of the pelvic operations performed on women are the result of this disease!

Both afflictions, however, *can be cured*, but only by the qualified physician. Even long-standing cases of syphilis can be often arrested and health-wrecking consequences prevented. Thus every man who has an active social disease, or who has reason to believe that an early infection has not been cured, should immediately consult a reliable doctor or come to the Public Health Institute.

Organized NOT FOR PROFIT by public-spirited citizens, the Public Health Institute specializes in the treatment of social diseases at fees that are surprisingly low. A complete examination for gonorrhea and syphilis, including Wassermann and Kahn blood tests, costs only $3.00, while six consecutive treatments for gonorrhea cost but $4.00. Even those lacking immediate funds will be looked after.

The Public Health Institute possesses every necessary scientific facility for the cure of venereal diseases. It maintains separate departments for men and women, where treatment is administered in complete privacy by a staff of experienced physicians who have been licensed by the State Board of Medical Examiners. To insure the greatest possible privacy, each new patient of the Institute is assigned a number and thereafter is known by that number rather than by name.

Dr. Rupert Blue, former Surgeon General of the U. S. Public Health Service, once said: "Improper treatment of a social disease may ruin a person's health beyond repair." This being true, why risk destroying your health when either your family physician or the Public Health Institute will give you dependable medical attention at fees within your means?

OFFICERS AND TRUSTEES

Joseph H. King, President, Public Health Institute; National Regulator Co.
Thos. R. Gowenlock, Vice-President, Public Health Institute
Robert A. Gardner, Vice-Pres. & Treas., Public Health Institute; Mitchell, Hutchins & Co.
A. B. Dick, Jr., Secretary, Public Health Institute; A. B. Dick Company
Charles F. Glore, Field, Glore & Co.
Harold F. McCormick, Chairman of Finance Committee of International Harvester Co.
George A. Ranney, Vice-President, International Harvester Co.
Albert A. Sprague, Sprague, Warner & Co.
Nathan Wm. MacChesney, MacChesney, Whiteford and Wells
A. A. Carpenter, Ayer & Lord Tie Co.
Marshall Field, Field, Glore & Co.
John T. Pirie, Carson Pirie Scott & Co.
David A. Crawford, President, Pullman Co.

PUBLIC HEALTH INSTITUTE

Incorporated for Public Service NOT FOR PROFIT Under the Laws of the State of Illinois

Department for Men—159 North Dearborn Street, North of Randolph

Department Exclusively for Women, 169 North Dearborn Street, North of Randolph | South Side Dept. for Men and Women, 129 East 31st Street, East of Indiana Avenue

ALL DEPARTMENTS OPEN FROM 10 A. M. TO 8 P. M. DAILY, EXCEPT SUNDAY. TELEPHONE CENTRAL 9383

EDUCATIONAL

College of LAW
(ILLINOIS COLLEGE OF LAW)
(Thirty-sixth Year)
Member of the Association of American Law Schools — an approved list of the American Bar Association
The Day Law School provides complete facilities for full-time students
The Evening Law School is one of the very few in the country accorded the same recognition as the standard day schools
Day Classes begin September 19
Evening Classes begin Sept. 12
Call, write or telephone Central 8194 for University Catalog—15th Floor
De Paul University Building
64 East Lake Street Chicago, Ill.
DePaul UNIVERSITY Chicago
Since 1898, One of Chicago's Foremost Educational and Cultural Forces
Providing a liberal or professional education of high rank . . . for men and women . . . in its departments of
LIBERAL ARTS · MUSIC · ART · LAW
COMMERCE · SECRETARIAL SCIENCE

EDUCATIONAL

DePaul UNIVERSITY Chicago
College of COMMERCE
A professional school devoting its energies to the development of men and women for productive careers in business . . . and providing that preparation and training indispensable to responsible business leadership.
Day and Evening Classes for Men and Women
Following are some of the specialized courses being offered:
Accounting: Elements - Principles - Practice Cost - Auditing - Income Tax - C.P.A. Quiz. *Business Law:* Contracts and Agency - Sales and Negotiable Instruments - Partnerships, Corporations and Bankruptcy. *Banking and Finance:* Banking - Business Finance Investments - Public Finance - Credits and Collections. Business English - Business Organization - Economics - Sociology.
Writing For A Living (Including English and Public Speaking) — A practical course in writing, of special value to men and women desiring to enter the newspaper or advertising fields. Space permits listing only a few courses.
Short Story Writing
Business English
News Reporting
Business Correspondence
Public Speaking
Newspaper Makeup
Copy Writing
Principles of Advertising
Registration Days September 12-17
Fall Term starts September 19
Call, write or telephone College of Commerce—Central 8194
DE PAUL UNIVERSITY BUILDING
64 E. Lake Street, Chicago
The College of Commerce is an integral part of De Paul University, since 1898, one of Chicago's foremost educational and cultural forces providing a liberal or specialized education . . . for men and women . . . in its departments of
LIBERAL ARTS · MUSIC · ART · LAW · COMMERCE
SECRETARIAL SCIENCE

THE ART INSTITUTE OF CHICAGO
ART SCHOOL
54th year. All branches of Fine and Industrial Art, Painting, Sculpture, Advertising Design, Layout, Lettering, Interior Decoration. Tuition is low—not organized for profit. Faculty of national and international reputation. Fall term September 19. For illustrated catalog address The Art Institute, Box T, A., Chicago, Illinois.

CHICAGO KENT COLLEGE OF LAW
Afternoon and Evening Classes
10 N. FRANKLIN ST. Tel. DEArborn 0037

Kindergarten Training
Pestalozzi Froebel Teachers College
Located in Central Chicago. Kindergarten. Primary. Nursery Schools. Accredited. Dormitory. 37th year opens Sept. 19. Free catalog. Address Box 2, 616-22 S. Michigan Blvd., Chicago. Ph. Wabash 6762.

MOVING THIS FALL?

If so you will want your name and new address in the next issue of the

TELEPHONE DIRECTORY

To Serve You Better We Ask 30 Days' Advance Notice

If your telephone is to be moved between September 15th and October 15th

As soon as you determine where you are going to move, please call

OFficial 9100

Or notify us by mail, giving us your old and new address. This will avoid delay in getting service for you in your new location.

ILLINOIS BELL TELEPHONE CO.

Our obligation is to see to it that the service shall at all times be adequate, dependable and satisfactory to the user.

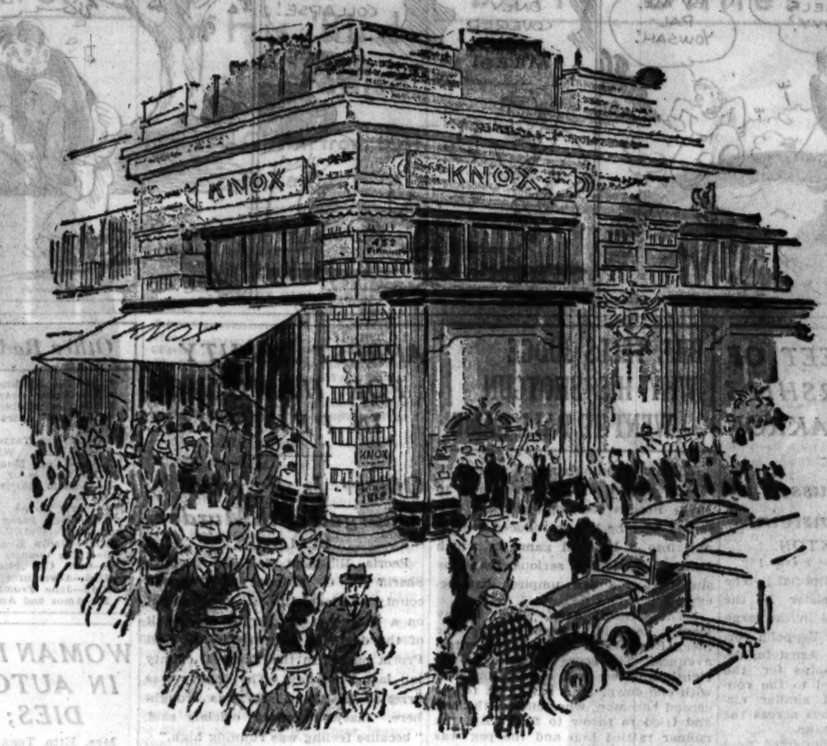

"Repeated evidence of Herald Tribune appeal to better class families" — KNOX

THE HATTER

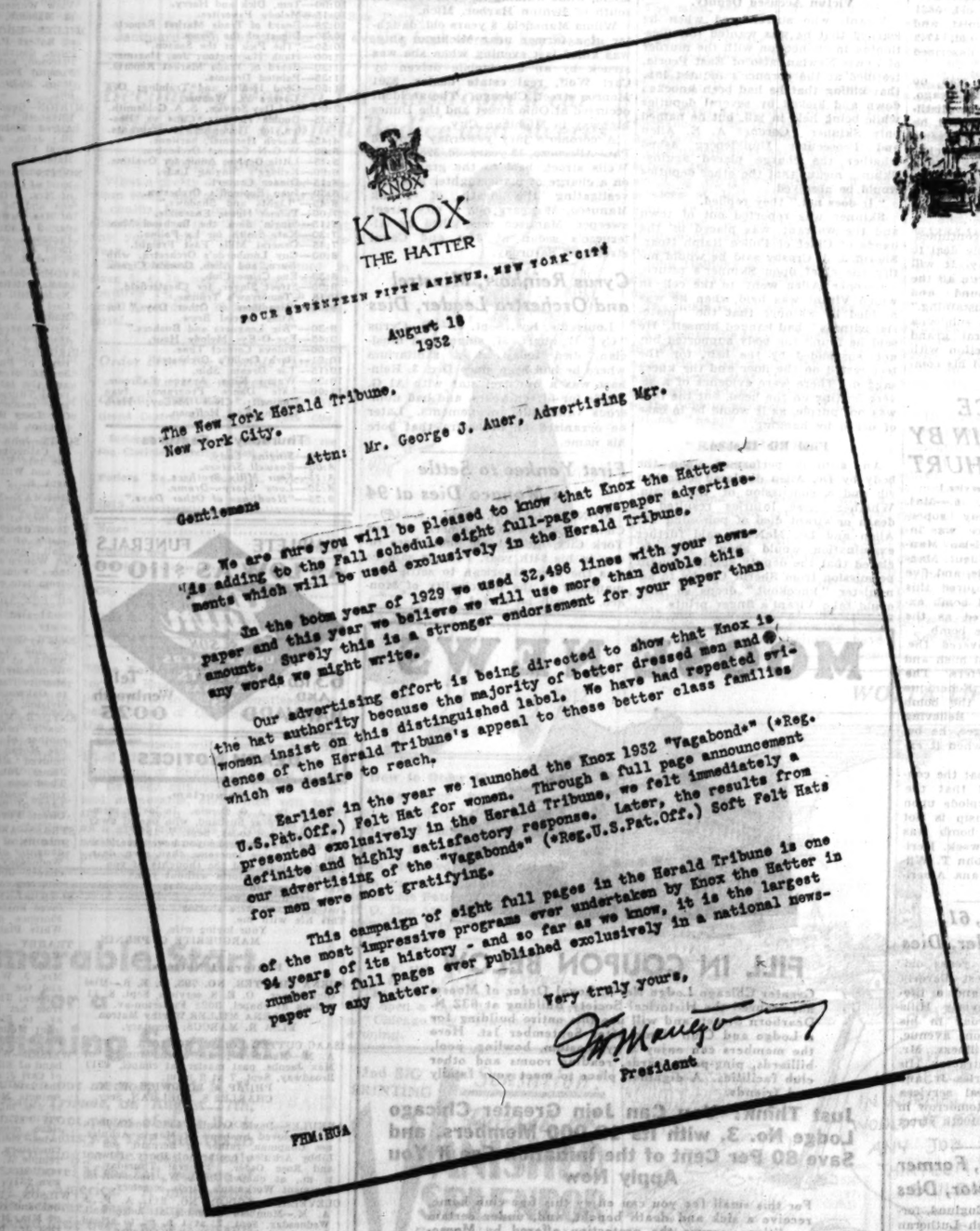

KNOX
THE HATTER
FOUR SEVENTEEN FIFTH AVENUE, NEW YORK CITY

August 18
1932

The New York Herald Tribune,
New York City.

Attn: Mr. George J. Auer, Advertising Mgr.

Gentlemen

We are sure you will be pleased to know that Knox the Hatter is adding to the Fall schedule eight full-page newspaper advertisements which will be used exclusively in the Herald Tribune.

In the boom year of 1929 we used 32,496 lines with your newspaper and this year we believe we will use more than double this amount. Surely this is a stronger endorsement for your paper than any words we might write.

Our advertising effort is being directed to show that Knox is the hat authority because the majority of better dressed men and women insist on this distinguished label. We have had repeated evidence of the Herald Tribune's appeal to these better class families which we desire to reach.

Earlier in the year we launched the Knox 1932 "Vagabonde" (•Reg. U.S.Pat.Off.) Felt Hat for women. Through a full page announcement presented exclusively in the Herald Tribune, we felt immediately a definite and highly satisfactory response. Later, the results from our advertising of the "Vagabonde" (•Reg.U.S.Pat.Off.) Soft Felt Hats for men were most gratifying.

This campaign of eight full pages in the Herald Tribune is one of the most impressive programs ever undertaken by Knox the Hatter in 94 years of its history - and so far as we know, it is the largest number of full pages ever published exclusively in a national newspaper by any hatter.

Very truly yours,

President

FHM:HUA

This letter tells clearly and definitely the important position which the New York Herald Tribune has long held in the advertising plans of Knox the Hatter.

Year after year, the schedule in the Herald Tribune has been increased. This campaign of eight full pages just launched by Knox the Hatter is appearing exclusively in the Herald Tribune and is the largest hat campaign ever placed by them in a single newspaper. This is a milestone in the history of Knox advertising in the Herald Tribune. For more than eight decades the advertising of this concern has appeared in this newspaper—certainly a remarkable tribute to the Herald Tribune's ability to produce results in every kind of business weather.

Knox the Hatter is but one of a great number of advertisers—advertisers to men, to women, and to New York families—who have found the way to successful sales in New York through the pages of the Herald Tribune. Its circulation covers an essential part of New York's market—a part which no advertiser can afford to miss—a vast "City Without Slums."

Let us give you facts about the Herald Tribune and what it can do for you in making profitable sales in New York.

NEW YORK . . . . . Main Office, *230 West 41st Street*
SAN FRANCISCO . . . Verree & Conklin, *5 Third Street*
CHICAGO : John B. Woodward, Inc., *360 North Michigan Ave.*
DETROIT : John B.Woodward, Inc.,*6-255 General Motors Bldg*
BOSTON . Carroll Judson Swan, *926 Park Square Building*
PARIS . . . . . The New York Herald, *21 Rue de Berri*

NEW YORK Herald Tribune

GILBERT PARKER DIES, 69; NOTED FOR HIS NOVELS

Writer Taken by Heart Failure in London.

(Picture on back page.)

[Chicago Tribune Press Service.]

LONDON, Sept. 6.—Sir Gilbert Parker, for forty years before the public as novelist, politician, traveler and lecturer, died today of a heart attack. He was 69.

The author of "The Right of Way," "Judgment House," "The Promised Land" and a score of other works, he was a frequent visitor to the United States, where he lectured in New York, Chicago and other cities. He was a resident in New York for two and one half years early in the war as British director of American publicity. In 1929 he was in Hollywood to collaborate in the filming of one of his novels.

Born in Canada.

Sir Gilbert was born on Nov. 23, 1862, at Camden East, Ontario, Canada, the son of Capt. J. Parker. He took his college degree at Trinity, Toronto, and until 1886 familiarized himself with the Hudson Bay country and northern Canada, which supplied characters, incidents and locations for many of his works.

For four years he was in Australia, where he became an associate editor of the Sydney Morning Herald. At other times he traveled to south sea islands, the orient, Europe and Egypt. In 1895 Sir Gilbert married Amy Van Tine, the New York heiress of Ashley Van Tine. She died on Sept. 13, 1925.

Sir Gilbert came to London in the early '90's. He made his residence here for forty years. He we elected a member of parliament from Gravesend in 1900 and served the district until 1918.

Made a Knight.

A knighthood was conferred on Parker in 1902 and in 1915 he was made a baronet. In 1916 he was a member of the privy council. He was the frequent recipient of honorary degrees. He instituted the Imperial University conference in London, 1903, and was chairman of the South African association for 9 years.

Although some poems, travel stories and history included among Sir Gilbert's works, the main portion of his writings were novels, which began in 1892 with "Pierre and His People." Hardly a year passed from that time without one or more publications under his name, though the frequency slackened during the war and during the last ten years. Critics assert that his early works included some of his best writing, though his later productions were more widely known.

HAROLD TEEN—THE LAD HAS STAMINA

"TOO POOR" TO BUY PEDDLER'S LICENSE, BUT HE HAS $7,516

George Kanopars, 72 years old, 873 Milton avenue, pleaded that he was too poor to buy a license to peddle individual pies at the Navy pier, when he was asked concerning this delinquency by Policeman John Frye yesterday afternoon, but $7,516 was found in a hidden pocket of his trousers.

"I'm saving that to go back to Greece," Kanopars explained. "I can't waste any of it on licenses."

The Greek consul in Chicago will be notified of Kanopars' arrest.

DENEEN TO HOLD BAIN RESIGNATION FROM PARK BOARD

Former Senator Charles S. Deneen does not intend to present the resignation of John Bain as a member of the South Park board to the Circuit judges, he stated yesterday when he returned to his office following a vacation. The Circuit judges choose the members of the board.

"Mr. Bain wrote that resignation last spring when he was about to undergo two serious operations," Mr. Deneen said. "It was feared that he might not survive the operations, or if he did, that he might be incapacitated for months.

"I did not present it to the judges at the time because I was advised that it might have an adverse effect on his recovery, and also that it might affect his trial, then approaching. He has recovered his health now and I feel that I have no right to present the resignation since he is now capable of resigning himself, if he is so inclined."

Bain, convicted a month ago of taking part in the conspiracy which wrecked his chain of twelve banks, is now appealing a sentence of from one to five years in the penitentiary, imposed by Judge M. O'Connor. He was originally sponsored for appointment to the park board, seven years ago, by Senator Deneen.

PRINTERS TO GO BACK TO WORK; PARLEY STILL ON

About 800 printers employed in 30 "key" job shops, who were called out on strike by the executive committee of the Chicago Typographical union Sept. 3 after an arbitrary wage reduction instituted by closed shop book and job printing employers, will return to work today. The men will receive the old wage scale of $1.29½ an hour pending negotiations by committees of employers and printers on the arbitrary scale of $1.10 an hour.

Negotiations opened yesterday afternoon at 4 o'clock and continued until after midnight in the offices of the Franklin association at 330 South Wells street. During the session several compromises on the scale were offered by both sides and rejected. The terms of the return to work were made as a condition by the union to further negotiations, which are to be resumed this afternon at 2 o'clock.

EVANGELIST LEFT $210,000 ESTATE OF MRS. BILHORN

The will of Mrs. Nellie M. Bilhorn, honorary president of the Woman's Church Federation Protectorate, has been admitted to probate it was learned yesterday. The will leaves most of the $210,000 estate to Peter M. Bilhorn, her husband, evangelist and writer of religious music, of 4413 Malden street. He was appointed executor. Mrs. Bilhorn died in the American hospital May 25. She was the first president of the protectorate founded in 1917 to protect and assist needy Protestant women in Chicago.

KILLS SELF WITH BULLET.

John Fedler, 65 years old, 4920 North Avers avenue, shot and killed himself yesterday in the basement of his home. He is believed to have been despondent over ill health.

CROSSWORD PUZZLE

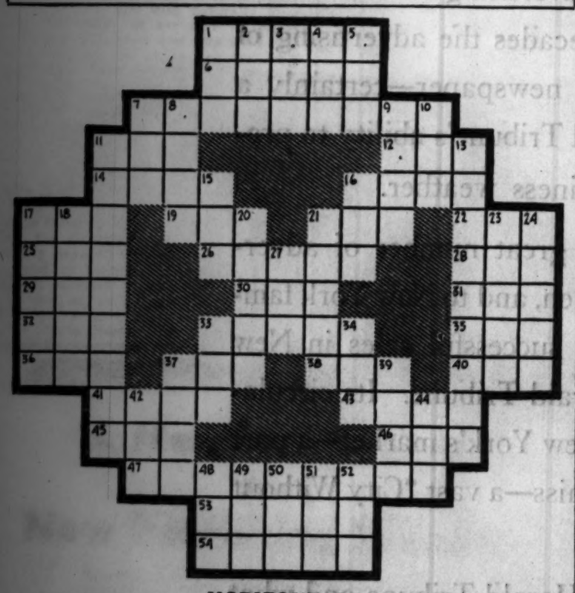

HORIZONTAL.

1. Typical genus of moles
6. Asiatic [Var.]
7. A very bad dream
11. A cover
12. Period of time
14. Co-worker
16. To appear
17. Is able to
19. Long, wiggly fish
21. Seed envelope
22. Wicked
25. To sum up
26. To cut for insertion into a mortise
28. To utilize
29. Call for help
30. High spirits
31. Part of the mouth
32. Segment of a circle
33. Walls
35. Bother and fuss
36. Meadow
37. To injure
38. Affirmative
40. Meshed fabric
41. Victim
43. Long, narrative poem
45. Even [poetic]
46. Unrefined metal
47. An exact copy
53. Native of a state
54. Sharp vibrant nasal tone

VERTICAL.

1. Child's running game
2. Residue of a fire
3. Illuminated
4. Knave of clubs in 5-card loo
5. Collection of information
7. Nothing
8. At leisure
9. Bamboolike grass
10. Before [poetic]
11. Pictorial aspect of portion of land
18. Vehicle for transporting sick or wounded
15. Still
16. Male descendant
17. Pertaining to case [Gram.]
18. To love excessively
20. One afflicted with a disease
21. Flower from which opium is derived
23. To one side
24. Station
27. Born
33. Manner
34. Observe
37. Carte du jour
39. Speck
42. Scarlet
44. Anger
48. Deep hole
49. Not high
50. Hawaiian frigate bird
51. Tin container
52. Anglice [abbr.]

YESTERDAY'S PUZZLE SOLVED.

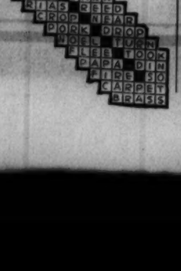

VISIONS FLEET OF OCEAN AIRSHIPS LIKE THE AKRON

His Plans Discussed by Designer Arnstein.

BY HUGH SEXTON.

[Chicago Tribune Press Service.]

Akron, O., Sept. 6.—[Special.]—The rigid airship Macon, sister of the Akron, is half completed in the large hangar of the Goodyear Zeppelin corporation, and Dr. Karl Arnstein, designer of the two airships for the navy, is looking forward to the construction of a fleet of similar airships for commercial lines across the Atlantic and Pacific oceans.

The Macon will be completed next spring, Dr. Arnstein said today, and if legislation that has passed the house and is out of a senate committee is adopted, the postoffice department will be able to contract for transoceanic air mail and development of the two routes can proceed. It is his hope that the way will be cleared for this program by next spring.

There are only about 150 men, half the number that worked on the Akron, at work fabricating and assembling the Macon, he said.

Data On Load Carrying.

"About two weeks ago we were asked for data on the load carrying abilities of commercial airships along a Pacific ocean route," Dr. Arnstein said.

"But all such estimates are based upon the route to be flown, and the weather conditions encountered on that route. So we have sent a man to Washington to study the route and its weather for the past five years. With that information, we will be able to build airships to fly that particular route most economically and efficiently."

The two ocean routes Dr. Arnstein spoke about have been charted and studied closely by the Pacific Zeppelin Transport corporation and the International Zeppelin Transport corporation. He conceded that the Pacific route would be the logical one to be placed into operation first, because of the greater time saving by air due to the long distances, and the smaller amount of competition from fast steam vessels.

Adding to German Designs.

The mishaps that have occurred to the Akron do not reflect in any way upon its airworthiness, he said, but were attributable to human error in combination with pioneering in both the design of the airship itself and the new mechanical ground handling apparatus.

"It would have been easy to copy the ships we had built for years in Germany, but we did not do that. We pioneered and have contributed greatly to the design of lighter than air ships. We are continually approaching the ideal, when we will but press a button and the ship will roll out of its hangar."

Couple Are Married in Elopement to Waukegan

Mis Ruth Theorell, 22 years old, daughter of Mr. and Mrs. P. J. Theorell, 649 North Cicero avenue, was married to Robert Allen Brigham, 24 years old, son of Mrs. O. D. Brigham, 308 South Elmwood avenue, Oak Park, in an elopement to Waukegan last Saturday, it was learned yesterday. The Rev. Thomas A. Goodwin, pastor of the Congregational church of Waukegan, performed the ceremony in his home. Mr. Brigham's father, now dead, was a manufacturer of railroad supplies. The bride's father is an undertaker.

Edwin L. Brown, Pioneer in Illinois Electric Light, Dies

Bloomington, Ill., Sept. 6.—[Special.]—Edwin Lester Brown, 80, father of E. O. Brown, manager of the Bloomington division of the Illinois Power and Light corporation, died at his home in Elmwood. Mr. Brown constructed the first transmission line in Illinois. Edwin Lester Brown had lived next door to William Cullen Bryant in Cummington, Mass., and had been a friend of Whittier, Greeley and Ingersoll. He came to Peoria in 1856 and for a time was president of the Illinois State Electrical association.

Mrs. Mary Merrick Ball, Former Theater Star, Dies

Harvard, Mass., Sept. 6.—(AP)—Mrs. Mary Merrick Ball, 64, who under the name of May Merrick amused Boston theater goers a generation ago, died at her home here today. She had been ill several months. Mrs. Ball played for several seasons with the Boston Museum company and with the Boston Theater company. She played her best known rôles in "The World," "Michael Strogoff," and "Rud Luck."

Poison Liquor Kills Three Seamen; 4 Others Made Ill

New York, Sept. 6.—[Special.]—Deadly wassail, which the police believe was a mixture of painters' alcohol and milk brewed over an open fire, killed three unemployed seamen and prostrated four others today after a Labor day party in the desolate metal dump known as Hoover City in Brooklyn.

RETURN VERDICT IN CONNELL DEATH.

A coroner's jury returned a verdict of death at the hands of parties unknown yesterday in the case of Joseph [Rabbit] Connell, shot to death Aug. 10 outside his speakeasy at 1140 Hickory street, on Goose island.

BILL TELLS JUDGE WHY HIS SHOTGUN WENT TO BALL GAME

William Cunningham, 20 years old, 5504 Schubert avenue, explained to Judge Brooks of the Boys court yesterday why he had introduced a shotgun into a baseball game in which nothing else more serious than the slugging of a few umpires had occurred.

"The Central Aces, which is my team," he said, "were playing the Sloan Boosters at Parker and Central avenues. The score was tied in the eighth and we had a man on first with one down. Our batter hit to the second baseman, who touched the bag and tried to throw to first. But the runner rattled him and the peg was wild. So the second baseman socked the runner and everybody else got stormy, too. So I went home and got the gun, not to shoot but just to get the game started in a friendly way again."

Judge Brooks delivered a short lecture on the lack of sportsmanship involved in bringing firearms to ball games and dismissed Cunningham.

FRANK J. PARKER, AIR BOOTLEGGER, SEIZED IN LOOP

Frank J. Parker, 38 years old, known as the airplane bootlegger and reputedly a millionaire, was arrested near Randolph and State streets yesterday by Lieut. Joseph Ronan and Sergt. Arthur Katt of the detective bureau.

With him at the time were John Steele, 34 years old, 3166 Hudson avenue; Ezra Levin, 40 years old, 5631 Dorchester avenue, a chemist, and Howard Shockey, 45 years old, 4949 West Adams street, who described himself as a promoter.

Parker declared that he was no longer in the rackets around Chicago, adding that he owned three distilleries in Canada. Also, he asserted, he was dickering to sell the Citizens' brewery at Throop street and Archer avenue. He admitted that he owned the building, which was raided in June by federal operatives, who seized a large still, but asserted he had leased it.

"But that's not all," he continued. "Shockey and I are on a big deal to give Chicago a real subway. It will cost $250,000,000, and we'll run all the elevated trains underground and make the whole thing self-sustaining."

Parker was served with a subpoena to appear before the federal grand jury, presumably in connection with the brewery raid and he and his companions were freed.

CUBAN POLICE OFFICIAL SLAIN BY BOMB; 8 HURT

[Chicago Tribune Press Service.]

HAVANA, Cuba, Sept. 6.—Maj. Francisco, Echenique, army supervisor of the Marianao police, was instantly killed, Maj. Estanislao Mansip, Capt. Jose Navarrete, Lieut. Manuel Lavoy, all police officials, and five civilians were seriously injured this morning when a 37 pound bomb exploded. The blast occurred as the officers were examining the bomb.

A patrolman had discovered the bomb behind an ornamental bush and telephoned police headquarters. The officers appeared and Maj. Echenique cut the wires connecting the bomb with the dry batteries. Believing there was no further danger, he began to remove the bomb when it exploded.

An inspection revealed that the connections were faked and that the bomb had been fixed to explode upon being touched. Maj. Mansip is not expected to recover. A bomb was hurled into his home last week. Heriberio Wilford, 18, son of John T. Wilford, publisher of the Havana American, was arrested.

Charles F. Hippner, 61, Beverly Builder, Dies

Charles F. Hippner, 61 years old, president of the Northwest Beverly Improvement association and a lifelong resident of the Beverly Hills neighborhood, died yesterday in his home, 9040 South Claremont avenue, following several months illness. Mr. Hippner was a mason contractor. His widow and two sons, Charles Jr. and Edward, survive. Funeral services will be held at 2 o'clock tomorrow in Trinity Lutheran church, 100th street and Beverly avenue.

Rev. S. P. Englund, Former Melrose Park Pastor, Dies

The Rev. Simon Peter Englund, former pastor of the Swedish Lutheran church of Melrose Park, died yesterday at Marinette, Wis. He was about 45 years old and had left Melrose Park for another pastorate twelve years ago. He is survived by his wife. Funeral services will be held tomorrow at 3:30 p. m. from the chapel in Forest Home cemetery.

Charlevoix Youth Rescues Winnetka Family of Six

Charlevoix, Mich., Sept. 6.—(AP)—Norman Ance, high school athlete last year, today saved six passengers aboard his small sail boat when it was swamped by a sudden squall on Lake Charlevoix. With him were Mr. and Mrs. F. G. Rockwell of Winnetka, Ill., and their four children, ranging in age from 9 to 16 years.

ARREST DEPUTY FOR HANGING IN PEKIN JAIL

Officer Is Formally Charged with Murder.

BULLETIN.

Peoria, Ill., Sept. 6.—(AP)—Deputy Sheriff C. O. Skinner of Tazewell county was lodged in jail here tonight on a charge of murder as the result of the death of Martin Virant, East Peoria miner, in the Tazewell county jail last Thursday. The deputy was arrested in Pekin. He was brought here, Tazewell county officials said, "because feeling was running high."

Pekin, Ill., Sept. 6.—[Special.]—Deputy Sheriff C. O. Skinner was charged with the murder of Martin Virant, East Peoria coal miner, in a warrant obtained this afternoon by State's Attorney L. P. Dunkleberg. The warrant was issued after Dr. William D. McNally of Chicago declared that Virant did not hang himself in a jail cell here, as the deputy sheriff had claimed.

After examining Virant's body and the cell in which he was found dead, Dr. McNally, noted pathologist, said the man did not hang himself and that he was probably dead before he was strapped up by his own belt. Dr. McNally said he could not determine whether Virant died of a beating at the hands of deputies or of poisoning until further examination of a section of the brain and of the stomach contents is made in his Chicago laboratories.

Victim Accused Deputy.

Virant, who surrendered when he learned that he was wanted for questioning in connection with the murder of Lewis Newlan, also of East Peoria, testified at the coroner's inquest into that killing that he had been knocked down and kicked by several deputies while being held in jail, but he named only Skinner. Coroner A. E. Allen and Prosecutor Dunkleberg asked whether the charge placed against Skinner meant that the other deputies would be absolved.

"It does not," they replied.

Skinner was reported out of town and the warrant was placed in the hands of Chief of Police Ralph Goar. Sheriff J. J. Crosby said he would notify the chief upon Skinner's return.

Coroner Allen went to the cell in which Virant was held when he was notified by Skinner that the "material witness" had hanged himself. He said he found the body supported but not suspended by the belt, for the feet rested on the floor and the knees sagged. There were evidences of a severe beating on the head, but the face was not purple, as it would be in case of death by hanging.

Find Rib Broken.

An autopsy performed upon the body by Dr. Allen disclosed a broken rib and a concussion of the brain. Whether these injuries resulted in death or virant died of poisoning Dr. Allen and Dr. McNally said further examination would show. They declared that the deputy sheriffs sought permission from Sheriff Crosby to administer "knockout" drops so they could take Virant's finger prints.

Other Radio Stations

6:30—The Stebbins Boys. WENR.
6:45—Connie Boswell. WBBM.
6:45—The Goldbergs. WENR.
6:45—Billy Jones and Ernie Hare, WMAQ.
7—American Taxpayers league. KYW.
7—Big Time. WLS.
7:30—Melody Moments. WLS.
8:15—Theater of the Air. WLS.
8—Graham Harris' Concert orchestra. WMAQ.
8—Merle Alcock, contralto. KYW.
8:30—Jack Benny and George Olsen's orchestra. WMAQ.
8:30—Gladys Rice, soprano. WENR.
9—"The Country Doctor," WMAQ.
9—Corn Cob Pipe club. WENR.
9:15—Adventures in Health. WBBM.
9:45—Jane Froman. WENR.
10—Amos and Andy. WENR.

WOMAN INJURED IN AUTO WRECK DIES; TOLL 787

Mrs. Etta Teagarden, 65 years old, of Galesburg, died yesterday in the Condell Memorial hospital, Libertyville, of injuries suffered Monday in an automobile collision at Wauconda Lake county. The car in which Mrs. Teagarden was riding with her son-in-law, Elmer Lehman, collided with an automobile driven by James Reekie, 6511 Bishop street, at State route 60 and Belvidere road.

The death of Mrs. Edward N. Hurley, described on page three, and of one other person increased the Cook county motor tool to 787 since Jan. 1. The other victim:

Clinton Deadwiler, 42 years old, colored, 446 Bowen avenue. Died at the County hospital of injuries suffered Monday when he was struck by the auto of William Murhpy, 8035 Prairie avenue, at 41st street and South Park way.

Peter Perry, 74 years old, a bricklayer of Deerfield, was killed yesterday when he was struck by a truck driven by J. Gordon Baker of Allegan, Mich., while walking in U. S. route 31, south of Benton Harbor, Mich.

Wilma Mansfield, 8 years old, daughter of a farmer near Michigan City, was killed last evening when she was struck by an automobile driven by Carl Wolf, real estate dealer, 3301 Monroe street, Chicago. The accident occurred at Ohio street and the Dunes highway in Michigan City.

A coroner's jury yesterday ordered Paul Alleruczo, 19 years old, 3251 South Wells street, held to the grand jury on a charge of manslaughter after investigating the death of Frank Manusco, 80 years old, a city street sweeper. Manusco was killed by Alleruczo's sedan at 31st and Canal streets on Saturday.

Cyrus Reinhart, Minstrel and Orchestra Leader, Dies

Louisville, Ky., Sept. 6.—(AP)—Cyrus "Cy" Reinhart, 57, singer and musician, died today at a sanitarium where he had been since Dec. 3. Reinhart was a minstrel star with Al G. Fields for fifteen years, and had numerous vaudeville engagements. Later he organized an orchestra that bore his name.

First Yankee to Settle in Monaco Dies at 94

MONTE CARLO, Sept. 6.—(AP)—Charles Ezra White, formerly of New York City, died at his home here today in his 94th year. Friends said he was the first American to settle permanently in the principality of Monaco. He will be buried here.

MOOSE NEWS

FILL IN COUPON BELOW

Greater Chicago Lodge No. 3, Loyal Order of Moose, has secured the Historical Society Building at 632 N. Dearborn Street, and will use this entire building for a Lodge and Club Home after September 1st. Here the members can enjoy a gymnasium, bowling, pool, billiards, ping-pong, cards, reading rooms and other club facilities. A dignified place to meet your family and friends.

Just Think! You Can Join Greater Chicago Lodge No. 3, with Its 12,000 Members, and Save 80 Per Cent of the Initiation Fee if You Apply Now

For this small fee you can enjoy this fine club home, receive a sick and death benefit, and, under certain conditions, secure the protection offered by Mooseheart and Moosehaven. You can also secure the privilege and use of other club homes throughout the United States without any additional charge. Never before has a better fraternal and club offer been made in Chicago.

ACT NOW! *Big Dedication Class Is Now Forming. Join This Big Class! Only Good Men of the Caucasian Race Need Apply.*

Learn about Mooseheart and Moosehaven. Fill in the Coupon below.

B. W. JOHNSON, Secretary (Phone State 5251), LOYAL ORDER OF MOOSE, 123 W. Madison Street, Chicago, Illinois.

NAME .....

ADDRESS .....

PHONE .....

COOLEST SEPT. 6 SINCE 1924 IS RECORDED HERE

Yesterday was the coolest Sept. 6 in Chicago since 1924, the mercury falling to 56 at 7 a. m. The mark in 1924 was 51 and the lowest ever recorded on the date 47, in 1885. The highest was 96, in 1922. There was only a moderate rise in temperature yesterday afternoon, the maximum being 66 at 4 p. m. Today, according to the official forecast, will be fair with little change in thermometer readings.

Spanish Congress Passes Bill to End Death Penalty

MADRID, Sept. 6.—(AP)—Congress today approved reforms of the penal code of 1870 intended to suppress the death penalty and reduce the maximum prison sentence to 20 years.

WGN

The Chicago Tribune Station on the Drake Hotel

BATONEER

GUY LOMBARDO

Guy Lombardo and his Royal Canadians play their insinuating rhythms on the same program that features George Burns and Gracie Allen, comedians supreme. Here's a half hour of splendid dance music and delicious humor.

8:00 P. M.

Sponsored by General Cigar Co.

TODAY'S PROGRAM

7:30—W-G-N's Weather and Time Service; Organ.
8:15—Gypsy Music Makers.
8:30—The Grand Old Hymns.
8:45—Leonard Salvo's Mail Box.
9:00—Charlie White's Gym of the Air.
9:15—Clara, Lu 'n' Em, for Super Suds.
9:30—Chicago Board of Trade Market Reports.
9:35—Carl Hoefle, pianist.
9:45—Music Weavers Quarter Hour.
10:00—Tom, Dick and Harry.
10:15—Melody Favorites.
10:25—Board of Trade Market Reports.
10:30—Digest of the News.
10:50—"The Pick of the Season."
11:00—Hank Harrington; Jos. Hassmer.
11:30—Board of Trade Market Reports.
11:35—Painted Dreams.
11:50—Good Health and Training: Dr. George W. Wagner.
12:00—Mid-Day Service. S. A. Goldsmith.
12:25—Double Header: Cubs vs. Boston, for Thompson's Restaurants.
4:45—Joseph Hassmer, baritone.
5:00—W-G-N Concert Orchestra.
5:45—Little Orphan Annie, for Ovaltine.
6:00—Kellogg's Singing Lady.
6:15—Dinner Concert.
6:30—Ivan Eppineff's Orchestra.
6:45—"Lights and Shadows."
7:00—Palmer House Ensemble.
7:15—Singin' Sam, the Barbasol Man.
7:30—Kate Smith for La Palina.
7:45—General Mills Fast Freight.
8:00—Guy Lombardo's Orchestra, with Burns and Allen, General Cigars.
8:30—Eno Crime Club.
9:00—Street Singer, for Chesterfield.
9:15—Tomorrow's Tribune.
9:25—"Headlines of Other Days," for Atlas Special Brew.
9:30—"Big Leaguers and Bushers."
9:45—Eye-O-Eye Melody Hour.
10:00—Bulova Correct Time.
10:01—Herb Carlin's Orchestra.
10:15—The Dream Ship.
10:30—Wayne King, Aragon Ballroom.
11:00—Late Dance Programs: Ivan Eppineff; Clyde McCoy; Herb Carlin; Earl Hoffman.

Thursday's Features

8:00—Singing Lady.
8:00—Boswell Sisters.
8:15—Four Mills Brothers.
8:30—Love Story—Drama.
9:25—"Headlines of Other Days."

COMPLETE FUNERALS AS LOW AS $110.00

Lain & SON UNDERTAKERS

CASKETS AS LOW AS $25.00

63 RD. AND HARVARD

Tel: Wentworth 0025

DEATH NOTICES

In Memoriam.

PERNIN—Dr. A. G. Pernin. In loving memory of my dear husband, who passed away five years ago today, Sept. 7, 1927.
It is now five years since you have gone, dear
And I am more lonesome than ever, dear.
My silent tears and the thoughts of you
Are my only comforts without you.
May you rest in peace, darling
And watch over me
Just as if you were sharing
This life with me.
Your loving wife,
MARGUERITE C. PERNIN.

Fraternal Notices.

BUENA CHAPTER, NO. 793, O. E. S.—Miss Olga Mayer, O. E. S. service, Sept. 8, 11 o'clock at chapel, 3021 Fullerton-av.
VALENA MILLER, Worthy Matron,
ELSA R. MARCUS, Secretary.

ISAAC CUTTER LODGE, NO. 1073, A. F. & A. M.—Members please attend funeral of Max Jacobs, past master, at chapel, 4911 Broadway, Sept. 7 at 2 p. m.
PHILIP A. LOZOWICK, W. M.
CHARLES S. EDELMAN, Secy.

ARKULES—David Arkules, 4442 South Park way, beloved husband of Marcia Arkules, nee Chapman, father of Bernard, son of Libby Arkules, brother of Harry, Edward and Rose Ocder. Funeral Thursday, 2 p. m., at chapel, 3654 W. Roosevelt-rd. Interment Workmen's Circle cemetery.

CLEVELAND LODGE, NO. 211, A. F. & A. M.—Members assemble at lodge hall, Wednesday, Sept. 7, at 1 p. m. to attend funeral of Brother Paul F. Krause.
AUSTIN J. CROSS JR., W. M.
FRED NEUBERGER, Secretary.

BLUMENTHAL—Sarah Blumenthal, age 72, of 4804 Bernard-st., beloved wife of the late Michael and mother of Ben, Hattie Shorr, Elizabeth Rose, Sam, Anna Ward, and Edward. Funeral services at chapel, 3654 W. Roosevelt-rd., Wednesday, Sept. 7, at 2 p. m. Interment Jewish Waldheim.

CAROW—Norman John Carow, beloved husband of Verna Stevens Carow; son of Frank and Cora Carow; brother of Theodore. Prayer at his home, 15 N. Mason-av., Austin, Wednesday, Sept. 7, at 2:30 p. m. Funeral services at Graceland cemetery chapel at 3:30 p. m.

CLOWRY—William F. Clowry, beloved husband of Mary, nee Hansen, fond father of Mrs. Anna Campbell, William V., the late John, and Mamie Clowry. Funeral Friday, Sept. 9, at 9:30 from residence, 918 N. Lorel-av., to Our Lady Help of Christians church. Interment Calvary. Member of Holy Name society and Blessed Virgin court, C. O. F. Phone Nevada 3100.

DEATH NOTICES

DUNNING—Laura Dunning, nee Nolan, suddenly, beloved wife of John M., mother of John Francis, daughter of Fairick and Mary Nolan, sister of Matthew Nolan and Lillian Dushek, Kathryn Kane, Marjorie Andreason, Helen and Laurence Nolan. Funeral Thursday from residence, 5539 Princeton-av., to St. Anne's church. Solemn requiem high mass, 9:30 a. m. Interment Mount Olivet. Springfield, Ill., papers please copy.

EGAN—Ellen Egan, beloved sister of Mrs. Johanna Ahern, John, Michael, the late Daniel Egan. Funeral Thursday at 8 a. m. from late residence, 1755 W. 100th-st., to St. Barnabas church. Interment Mount Olivet. Yards 0662.

ENGLUND—The Rev. Simon Peter Englund, at Marinette, Wis., beloved husband of Lila, nee Burkholm, fond brother of Mrs. Marie Landon and Mrs. Ruth Sperling of Sweden, Charles and David of Chicago, Joseph of Boxholm, Ia., and John of Trenton, N. J. Funeral Thursday, Sept. 8, at 3:30 p. m. at chapel in Forest Home cemetery.

GREGORY—John T. Gregory of 5812 N. Talman-av., at Pontiac, Sept. 4, beloved husband of Anna and father of Mary, John, Elizabeth, and Helen Margaret, son of Mary Gregory, Bloomington, Ill., and brother of Ed and Frank of Chicago and Elizabeth Agatha and Margaret of Bloomington. Member of De Soto council, K. of C., and plumbers' union, local No. 130. Funeral from residence of his mother, Mary Gregory, 1404 N. Lee-st., Bloomington, Ill., at 9 o'clock Thursday morning, to Holy Trinity church. Mass at 9:30. Interment St. Mary's cemetery, Bloomington.

HOFFELT—Mollie Hoffelt, nee Epstein, Sept. 5, 1932, beloved wife of Peter J. Hoffelt, fond mother of Mildred, fond sister of Emil, Alvin, Harry and the late Edwin Epstein. Funeral Thursday at 9 a. m. from late residence, 10115 S. Peoria-st., to St. Margaret's church.

HURLEY—Florence Amberg Hurley, wife of Edward N., mother of John Richard, Helen Hurley Ryan, Edward N. Jr., and Raymond J., sister of Alfred A. Amberg, Mrs. George H. Kiefer, and Ethel Amberg. Funeral from residence, 3400 Sheridan-rd., Thursday, Sept. 8, at 10 a. m., to Our Lady of Mount Carmel church, 590 Belmont, at 10:30 a. m. Interment Calvary. Kindly omit flowers.

JACOBS—Max Jacobs, late of 1237 North Shore-av., beloved husband of Rae Jacobs, nee Hollender, father of Aaron and Marvin Jacobs. Funeral Wednesday, Sept. 7, at 2 p. m., 4911 Broadway.

KAHN — Marie Kahn, beloved mother of Amelia Blumenstock, dear grandmother of Mabel Marks and Emanuel Blumenstock. Funeral at convenience of the family.

KASTILAHN—William L. Kastilahn, beloved son of the late Mr. and Mrs. August Kastilahn, fond brother of Herman, Otto, Minnie, August, Emily, Henry Koester, and the late Mrs. Emma Thiel. Funeral at chapel, 2346 W. Madison-st., Thursday, 3 p. m. Burial at Concordia cemetery.

KENNY—Alice Kenny, age 4 years, beloved daughter of John and May Lamphier Kenny, sister of Jean Marie, and Johnny, Pat, at residence, 5631 Peoria-st. Funeral notice later. Yards 0663.

LAPINE—Meyer Joseph Lapine, 6383 Sheridan-rd., aged 36 years, beloved husband of Fannie, nee Chernoff, beloved son of Max and the late Caroline, brother of Miriam Bransky, Rose Goldberg, Arthur and Marcia. Funeral Wednesday, 2 p. m., at funeral chapel, 704 S. Crawford-av. Interment Jewish Waldheim.

McCARTHY—Minnie McCarthy, Sept. 6, 1932, beloved sister of Mrs. Otto Minich, fond aunt of Dr. C. J., George and John Minich. Funeral Thursday at 9 a. m. from residence of her sister, Mrs. Otto Minich, 2531 Thomas-st., to St. Mark's church. Interment All Saints. Member of Chicago Fraternal Life association. For information phone Humboldt 2773.

McDILL—Anne Josephine McDill, beloved wife of Dr. John R. McDill, suddenly, at Woodstock, Vt., on Aug. 31. The funeral was held at Woodstock. She was the daughter of Henry Neale of San Diego. She is survived by her husband and three children, Mrs. Giles G. Healey of New York, Lieut. Alexander S. McDill, U. S. N., and John R. McDill of New Haven.

McLEAN—Bertha L. McLean, Sept. 6, of 4432 Malden-st., beloved wife of Alexander, dear mother of Donald. Member of Lake View Women's club. Burial and services at Macomb, Ill.

MILLER—Edith Miller, Sept. 6, beloved wife of Robert P. Miller, fond mother of Dolores, daughter of John and Josephine Peterson, sister of Joseph B. and Lillian. Funeral Friday at 2 p. m. at late residence, 2030 Berwyn-av. Interment Rosehill.

MINION—George Minion, beloved husband of Elizabeth, nee Hariman; fond father of Alfred, Melvin, the Rev. Lester of Polo, Ill.; John, and Mrs. Eleanor Willis. Funeral Friday, 2 p. m., at chapel, 6659 S. Halsted-st. Interment Waldheim.

NOCTIN—Patrick J. Noctin, beloved husband of Catherine Barry Noctin, fond father of Mrs. Arthur Lester, Mrs. Walter Swanson, and the late Bessie and Agnes; brother of Mrs. Patrick B. Kelly. Funeral Wednesday, 9 a. m., from his late residence, 7336 Perry-av., to St. Carthage church. Interment Mount Olivet. Member of A. A. of S. and E. R. E. of A., No. 308.

NYDEN—John A. Nyden, beloved husband of Alma Ottelia, fond father of Mrs. Adelaide Nyden Hill and Valborg Nyden; brother of Carl E. Nyden of Chicago and Anton and Hannah, in Sweden. Funeral private, Wednesday, Sept. 7, at 2 p. m., at his late residence, 1726 Hinman-av., Evanston, Ill.

PIEGARE—Antonio Piegare, beloved husband of Philomena, nee Orga; father of Joseph, Mrs. A. Lametina, Mrs. J. Ward and the late Mrs. Rose Traviglina. Funeral Thursday, Sept. 8, 9:30 a. m., from late residence, 1012 N. Lawler-av., to Our Lady Help of Christians church. Interment Mount Carmel cemetery.

SCOTT—John Hiatt Scott, beloved husband of Catherine M., son of Felicia H., and the late E. H. Scott, brother of Addison B. and Willis H., suddenly in Los Angeles Sept. 6.

SHERMAN—Mary A. Sherman, nee Gunner, dearly beloved wife of William, fond mother of Mary, Della, James, and Evelyn, loved daughter of George L. Gunner, fond sister of Mrs. Della Rix, Mrs. Margaret Ball, James and Charles Gunner. Member of Women's Benefit Association of Maccabees. Funeral Friday, Sept. 9, at 9 a. m. from late residence, 3338 S. Seeley-av., to St. Maurice church, 36th and Hoyne, where solemn requiem high mass will be celebrated. Interment Mount Olivet cemetery.

SMITH—Charles Myers Smith, Sept. 5, 1932, of 353 W. 65th-st., son of Roberta F. Smith, at chapel, 415 W. 63d-st. Funeral Wednesday, 3 p. m., under auspices of Metropolitan lodge No. 590, A. F. & A. M., to Oakwoods. Member of Jack Christie division, No. 231, B. of L. E.

SNYDER—Mae T. Snyder, nee Thompson, dearly beloved wife of Charles, loving mother of June, fond daughter of Mary, nee Moran, and the late John Thompson, beloved sister of Mrs. Irene McCarthy, James, John, Frank, George and Bernard Thompson. Funeral Friday at 9 a. m., from residence, 5844 Lowe-av., to Our Lady of Solace church. Interment Mount Olivet. For information, Ambassador 1817.

STRASS—Alice Rose Strass, age 25 years 7 months, of 3034 N. Hermitage-av., beloved daughter of Max and Anna Strass. Funeral Wednesday, Sept. 7, at 1:30 p. m., at chapel, 3905-07 Lincoln-av., to Montrose cemetery.

SUTHERLAND—William B. Sutherland, beloved husband of Anna J., fond father of Florence and Jean. Funeral Wednesday, White Plains, N. Y.

TRAHEY—Anna Trahey, beloved daughter of the late Michael and Mary Trahey, fond sister of Officer Michael, David, Mrs. J. W. Walsh, Mrs. M. J. O'Connell, and the late Thomas and John Trahey. Funeral Thursday, Sept. 8, at 9:30 a. m., from her late residence, 1949 S. Turner-av., to Blessed Sacrament church. Interment Mount Carmel. Please omit flowers. Kedzie 2394.

WEISER—Walter W. Weiser, beloved husband of Elisabeth, nee Jackel, loving father of Carl J. and Helen F., son of Frieda and the late John, brother of Frank J. and Anton

Are Movies Interesting? Mae Tinee Tells You Why

Chicago Daily Tribune

THE WORLD'S GREATEST NEWSPAPER

Mrs. Bevans Is an Authority on the Care of Children

WEDNESDAY, SEPTEMBER 7, 1932. ** 17

Publish Third Book of Hugh Walpole Series

"The Fortress" Continues Family Strife.

BY FANNY BUTCHER.

"The Fortress," by Hugh Walpole. 584 pages. [Doubleday-Doran.] Published today.

THE third volume of that vast tetralogy of the Herries family which Hugh Walpole began with such lustiness and vigor in "Rogue Herries" and continued in a slightly calmer tempo in "Judith Paris" continues the amazing life of the heroine of the second volume to her one hundredth birthday celebration. It, like its predecessors, is a book which may be read quite apart from what went before or will come after, for each of the volumes is an entity in itself, a chronicle of a period in English history as much as a tale of human passions.

HUGH WALPOLE.

Like the previous volumes, "The Fortress" has as its tensest passion, hatred. The feud between two branches of the Herries family drags itself through the years to a tragic finale, and, as this book closes, the reader sees being planted before his very eyes the seeds of another feud which will probably bristle through the pages of the concluding volume, which is to bear the title "Vanessa," and which, according to a note at the end of this book, it is hoped, "will be published in the autumn of 1933. It will be chiefly concerned with the lives of Vanessa Paris and Benjamin and Ellis Herries"—which promises the reader of "The Fortress" a certainty of the family strife to which he has become accustomed in the first three volumes of the tetralogy.

Mr. Walpole has two supreme gifts as a writer, the gift of knowing and making his readers know how deeply rooted in their soil his characters are, whether that soil is of the Cumberland rocks of the Herries chronicles or the intangible spiritual loam of the cathedral towns or the airy orchid roots of the drawing rooms of London, as in "The Duchess of Wrexe." There is always something solid, firm, intermurtured about his characters and their backgrounds.

The soil of the Herries chronicles is the actual soil of Cumberland. As a nurturing force and as a menacing one it is almost as much a character in these books as the human beings which populate them so extensively that the reader must have his wits about him, or turn often to the family tree in the back of the book to keep their relationships clear.

The other special gift which Hugh Walpole has—and it is a strange one in conjunction with his special knowledge and understanding of places and their influence on human beings—is a gift for the macabre. It is a newer phase, perhaps, of his work, one of his later years, but it is none the less marked, that he does the sinister, the menacing, the terror-compelling nuances of human character to a turn.

Both of those gifts are supremely evident in the Herries volumes. "The Fortress" is macabre in the feud between the two branches of the family, culminating in the death of three people—the first who died naturally by the cumulation of her fear of disaster and the other two who died by force through the same fear and its reactions. The fortress itself, from which the book takes its name, is a vast, cold, horrible house built to spy upon the members of another branch of the family, and nicknamed by the countryside "The Fortress." Under its battlements the other Herries live, some in fear, some in defiance, always with Judith Paris at their head.

The story of the vast Herries clan is the foreground of the three volumes, but the foreground is no more minutely depicted than the huge background of England from the seventeenth century to the present day. The date of the last chapter of "The Fortress" is 1884. From the beginning of "Rogue Herries" to the end of "The Fortress" the whole social history of England is enacted as it is participated in by the countless members of one of the great families of the country.

Mr. Walpole will, when he has finished the tetralogy, have drawn a panorama of English social life which by its very minuteness is impressive and memorable, and which will take its place with "The Forsyte Saga" as a great chronicle of the great ages which lately succeeded each other to produce the present.

Evening Gown of Ivory

[Warner Bros. Photo.]

Jacquard satin was used for this evening frock worn by Kay Francis.

Becoming Design for Classroom Wear Has Light Topped Bodice and Sleeves

GIRL'S DRESS.

What a pretty dress this is for classroom wear, and made with two colors in challis, heavy linen, or any of the sheer woolens it will be a dress that any young girl should be proud to wear.

The pattern, No. 3012, comes in sizes 6, 8, 10, and 12 years. Size 10 requires 1¾ yards of 39 inch plain and 1¼ yards of 39 inch printed material.

Order Blank for Clotilde Pattern

CLOTILDE PATTERNS,
CHICAGO TRIBUNE, P. O. BOX 537,
Grand Central Station, New York City.

Inclosed find $..... Please send me the Clotilde patterns listed below:

Pattern No..... Size..... Price.....

3012.....

Name .....

Number and Street .....

City .....

State .....

3012

How to Order Clotilde Patterns.

Write your name and address plainly on dotted lines, giving number and size of such patterns as you want. Inclose 10 cents in stamps or coin [coin preferred; wrap it carefully] for each number, and address your order to Clotilde Patterns, CHICAGO TRIBUNE, P. O. Box 537, Grand Central station, New York City.

I. W. A. C. Festival.

The Illinois Women's Athletic club will open a three day fall festival at a "Chicago day" luncheon tomorrow evening.

2nd BIG PRINTING *Sensation!*

House of VANISHED SPLENDOR

By William McNally

"Brilliant—don't miss this novel."—*Chicago Tribune*

"Daring, unusual."—*N. Y. Sun*

$2.50 G. P. Putnam's Sons, N. Y.

Brand New Book TARZAN TRIUMPHANT by Edgar Rice Burroughs ILLUSTRATED $2 a COPY

A Memorable Start for a New Publishing Season..

For the first time in our memory, both N. Y. *Times* and *Herald Tribune*, on August 27th, devoted the entire front pages of their Book Sections to a novel. This was THE SHELTERED LIFE which is, according to the press, not only the first important novel of the Fall, but one of the first novels of America. "A memorable record of a social scheme," says Fanny Butcher. Although published little over a week, Chicago booksellers report this great novel among the books most in demand in their shops.

THE SHELTERED LIFE

by ELLEN GLASGOW

Third Large Printing $2.50 Doubleday, Doran

Vidor Scores in His 'Bird of Paradise'

Film Will Charm from First to Last.

"BIRD OF PARADISE."
Produced by RKO.
Directed by King Vidor.
Presented at the Palace theater.

THE CAST.

Luana .....Dolores Del Rio
Johnny .....Joel McCrea
Mac .....John Halliday
Chester .....Richard [Skeets] Gallagher
Thornton .....Creighton Chaney
Hector .....Bert Roach-Wade Boteler
The king .....Pului
Medicine man .....Agostino Borgato
Native woman .....Sophie Ortego

By Mae Tinée.

Good Morning!

Well, more power to King Vidor! Apparently he doeth all things well!

To say "King Vidor made this picture" is practically equivalent to according that picture a favorable review; for this brilliant and sensitively attuned young man not only sees and feels keenly, but has the gift of projecting his reactions into the minds and emotions of others. His divers productions have given us many enjoyable hours—will you ever forget "Street Scene"?—and now the old play in which, twenty years ago, Lenore Ulric scored a stage success, has been resurrected by him and, because he saw it so, glows with new beauty from the screen.

The film will charm you from first to final beat of its South Sea island tom toms. It is impressive, credible, fascinating, and faultlessly played by a cunningly selected cast. It has swing, rhythm, flashing movement, still suspense, lureful scenery and photography.

The old fashioned dialogue has been modernized, and it is a white man of 1932 who meets and loves, and loses to hungry Pele, the island princess who has saved his life but is "for white man, tabu."

You may, in your lifetime, have beheld something lovelier than Dolores Del Rio as "the Bird of Paradise"—but I doubt it.

"Around her shone
The nameless charms unmarked by her alone.
The light of love, the purity of grace,
The mind, the music breathing from her face.
The heart whose softness harmonized the whole
And, O, that eye was in itself a soul." —Byron.

She gives a positively inspired performance. And the ecstatic, appealing, starry eyed radiance of her. . . !

One understands now, if one didn't before, the allegedly insatiable demand by Hollywood studios for the services of Joel McCrea as leading man. In this picture he's Johnny Weismuller, Ronald Colman, Robert Montgomer, and a couple of others rolled into one.

John Halliday and "Skeets" Gallagher deserve especially honorable mention.

The finale is logical—all things considered.

And when the story's finished—IT—IS—FINISHED! That is Mr. Vidor's way. He is one of the few directors who believes that the masses have good sense and prefer being convinced to the dubious satisfaction of the traditional "happy ending."

"RICHTHOFEN."

German production.
Presented at the Cinema theater.

The Cinema has reopened with a German film—silent, synchronized and with English subtitles—in which the Teuton actor, Carl Walther Myer, impersonates the late Richthofen, "Red Knight of Germany."

The footage is largely occupied with reproductions of the hero's air exploits and his activities at his squadron's base. There are excerpts from news reels and the producers have managed to inject heart interest via the fictional romance between a French girl and the German flying lieutenant supposed to have been Richthofen's best friend.

"Richthofen" is interesting historically and not bad histrionically. The photography is poor, the players' makeup terrible, and the subtitles stilted. There are some memorable scenes of which, possibly, the most striking is the news reel bit showing the dead hero's return to the Fatherland and his funeral in Berlin at which Von Hindenburg was one of the chief mourners.

This little theater's admittance prices have been reduced. The attendance yesterday must have delighted the heart of the management.

See you tomorrow.

Betty Gillies to Make Debut

MISS BETTY GILLIES
[Paul Stone-Raymor, Ltd., Photo.]

Miss Betty Gillies, daughter of Mr. and Mrs. James F. Gillies of Winnetka, is to make her debut at a reception and tea to be given by her parents next Saturday in the gardens of their residence. Miss Gillies has attended the Agnes Scott school in Atlanta and will enter Hollins college in Virginia this fall.

Film Time Table

Feature pictures are scheduled as follows at first run houses today:

AVALON ["Crooner"]—P. M.: 3:37, 6:31, 9:25.
CASTLE—A. M.: 9, 10:20, 11:40. P. M.: 1, 2:20, 3:40, 5, 6:20, 7:40, 9, 10:40.
CINEMA—P. M.: 12:30, 2:27, 4:24, 6:21, 8:18, 10:15.
CHICAGO—A. M.: 10:45. P. M.: 1:10, 3:45, 5:30, 7:55, 10:20.
McVICKER'S—A. M.: 9:15, 11:10. P. M.: 1:05, 3, 4:55, 6:55, 8:50, 10:45.
ORIENTAL—A. M.: 11. P. M.: 1:35, 4:05, 5:25, 8, 10:35.
PALACE—A. M.: 11:34. P. M.: 2:21, 5:18, 8:05, 10:43.
ROOSEVELT—A. M.: 9:35, 11:25. P. M.: 1:15, 3:05, 4:55, 6:45, 8:35, 10:25.
STATE-LAKE—A. M.: 11. P. M.: 1:49, 4:48, 7:47, 10:42.
UNITED ARTISTS [Testative]—A. M.: 9:05, 10:55. P. M.: 12:50, 2:40, 4:35, 6:30, 8:20, 10:15.

Autumn Styles Draw Women to City's Shops

New Hats, Coats, Dresses Get Attention.

BY RHEA SEEGER.

AMONG the bright spots in town during the next few weeks will be the small shops along the boulevards and avenues—the small and swanky little snares that remind the prowling shopper of the famous, well advertised shops of Paris.

These shops are as numerous and as feminine as the pearl buttons on long French evening gloves. Their windows, filled with fancy feminine frills and fripperies are as tempting as French pastry.

In them, or behind the heavy plate glass windows, the passing window shopper looks for the "finds" of the current season . . . the newest confection called a hat, a deceptively simple swirl of velvet of the new crushed and crinkled variety, a hat that looks harmless enough when it is balanced on a window trim, but devastatingly dangerous on the right crop of head curls.

In another, you will see the fur trimmed coat of the year . . . shoulders and sleeves practically submerged under luxurious fur. A new coat of the newest, thick, velvety wool, made in the newest and most approved form fitting silhouette.

Beside it swanks the pet of any woman's fall and winter wardrobe, the afternoon suit. A suit that is really a costume, consisting of a slim black broadcloth princess dress with a bodice top of white and silver brocade . . . a coat with a most flattering high standing collar of frosted silver fox, so ingeniously designed as to use the entire scarf without mutilation, the head on the right side of the collar and the long thick silver white tail on the left. With it, is worn or carried, something new—a squarish silver fox muff.

Other small shops are showing the newest and most unusual angora wool costumes . . . they are so soft and lovely that they deserve the name of costume rather than that of sports dress. These angora woolens are available in some of the most delectable colors ever offered color conscious shoppers . . . a lovely old blue shade with just a suggestion of silver sheen . . . rich garnet red covered with a gray mist . . . almond green frosted with green silver and cool grayed browns that are impossible to describe.

You will find clever one piece dresses and two piece affairs of skirt and blouse and the more pretentious costumes of long sleeved dress matched to a short jacket. These are the new daytime and street and sports clothes that will be worn by all well dressed spectators who fill the boisterous grandstands this fall.

These cozy little shops seem to specialize in distinctive evening gowns and costumes. When you enter you see the really glamorous things that the appreciative clothes hound invariably dreams about. Long slinky sinister black gowns . . . sleek, gleaming, velvets . . . sparkling metallic brocades . . . picturesque starched chiffons for the debutante . . . and long draped heavy silk crepe costumes in dull white and pastel tints.

All the distinctive clothes as designed by world famous designers, the originals, and the more than clever American adaptations, are now being unwrapped from their tissue-stuffed boxes and hung in a glittering, breathtaking array in all the shops and stores of Chicago.

Bartle Bulls Return from World Cruise

Bartle Bull and his wife, the former Rosemary Baur, arrived back in Chicago yesterday after an extended honeymoon tour which took them around the world and lasted nearly a year. Their stay in Chicago will be only for several weeks, however. They will be guests of Mrs. Bull's mother, Mrs. Bertha Baur, at her Astor street residence until Oct. 1, when they will start out again with their dozens of trunks and bags, for a permanent residence in England.

Completely surrounded by their innumerable pieces of luggage, the young couple whose marriage last November was one of the highlights of the social season were greeted at the station by Mrs. Baur and whisked away speedily to her home. Mrs. Bull, vivacious in a smart blue wool suit with a dash of crimson, wore a modish blue hat at the proper angle, sporting a red quill. She pointed out to the delegation of friends and interviewers one trunk filled with approximately 15,000 feet of moving picture films taken in the course of their rambles in far places.

"Our best shots were made in Bali and at Angkhor," she related. "I'm feeling wonderful, but I did have typhoid in Java—from drinking some bad water."

Tennis Claims Share of Time of Fall Bride

Sophia Harrington in Knollwood Finals.

BY JUDITH CASS.

NO wonder Sophia Harrington couldn't win the important tennis match she played at the Knollwood club Monday—the wonder is that she ever got as far as the finals in the women's singles this year—with her mind full of plans for her trousseau and her wedding to "Jake" Bischof on Thursday, Sept. 22.

And her tennis worries for this year aren't over, either, for next Sunday she and Mrs. Wilbur Calhoun Smith have to play Mrs. Franklin G. Clement, the winner of the women's singles, and Mrs. William B. Freer, for the women's doubles championship at the club.

If Miss Harrington and Mrs. Smith win this time it will be their third successive victory and it will mean that they will receive a lovely big cup.

The Harrington-Bischof wedding is to take place at 4:30 o'clock in the afternoon at the Church of the Holy Spirit in Lake Forest, where the Harringtons have a house this summer, after which there will be a reception at the residence of the bride's parents, Mr. and Mrs. George B. Harrington. Only the relatives and a few friends are invited to the ceremony with a larger company invited to the reception.

Two Sisters in Wedding Parties

Miss Mary Bates Harrington, who will be leaving shortly after the wedding for the Shipley school at Bryn Mawr, is to be her sister's maid of honor, and Ann, the youngest daughter of the family, and Mrs. Richard H. Fleming [Betty Marshall] are to be the bride's other attendants. Warren Bicknell Jr. is coming from Cleveland to serve as best man for Mr. Bischof, and ushering will be Augustus W. Bennet of Newburgh, N. Y., John W. Blodgett Jr. of Grand Rapids, Charles M. Hines, and Davis Kales of Chicago, and John B. Ryerson of Cooperstown, N. Y., formerly of Chicago.

Mr. Ryerson, by the way, is coming to Chicago for the pre-nuptial festivities as soon as he is ready to leave the National Amateur Golf tournament at Baltimore, which starts next Monday and ends on the 17th, so his friends here are hoping they won't see him until the 18th for in spite of their anxiety to see him, they hope he will not be put out of the tournament until the finals.

The first of the parties for Miss Harrington and her husband-to-be is a dinner that Mrs. Fleming will give Friday night at the Wilmette studio of her father, Benjamin H. Marshall. The former Janice McNear and her husband, Lieut. Warren Towle Jr., who are visiting her parents, Mr. and Mrs. Charles W. McNear, will share honors with Miss Harrington and Mr. Bischof at the party. Mr. Bischof and his bride will be at home after Nov. 1 at 73 East Elm street.

Marie Smith Bride Today

The first of the autumn weddings that society has been looking forward to all summer is taking place this afternoon at 4:30 o'clock at the residence of the bride's mother, Mrs. Kinney Smith of 10 East Schiller street.

The bride is Miss Marie Smith, and the bridegroom is Hyde Gillette. The Rev. Father Edward Mullally of St. Mary's church will read the service in the presence of the families and a few friends, but more friends have been invited to the reception that will follow.

Miss Smith's only attendants will be her sister, Mrs. Randolph Payson [Elizabeth Smith] and Mrs. Payson's four and a half year old daughter, Betty. Edwin Gillette will act as his brother's best man, and ushering will be Harlow N. Higinbotham, Alexis de Tarnowsky, John M. Blair, and Thomas P. Field.

Mr. and Mrs. Gillette will live in Barrington after the first of October. Mr. Gillette's parents, Mr. and Mrs. Edwin Fraser Gillette of Pasadena, formerly of Chicago, are here for the ceremony, and also his sisters, the Misses Helen and Marietta Gillette, who made their debuts here last season at a tea given for them by their aunt, Mrs. William Shippen Jenks.

September Is Month of Brides

September certainly has taken the place of June as the month of brides this year, for there are many more weddings scheduled for this month than there were for last June. The improvement in business conditions may be partly responsible for this, for most young men do have to be making money to keep their brides before they enter the matrimonial ranks even if their fathers are well to do and generous, too.

Tonight the young John Noyeses are giving the bridal dinner for his sister, Miss Florence Noyes, who is to be married to George T. Senseney tomorrow afternoon at St. Chrysostom's church. The dinner is to be at the Saddle and Cycle. Following tomorrow's ceremony, which is to be witnessed by as large an assemblage as the fashionable church on Dearborn parkway will hold, there is to be a small reception at the residence of the bride's parents, Mr. and Mrs. Ernest High Noyes of 1242 Lake Shore drive. Mr. and Mrs. Senseney will be at home after Oct. 15 at 55 West Burton place.

Academy Will Mark 75th Year

That fashionable boys' preparatory school, Lake Forest academy, will celebrate its 75th anniversary during the coming school year. Next Wednesday Robert J. Thorne, president of the board of trustees; Headmaster John Wayne Richards, and the Rev.

[Continued on page 19, column 2.]

WOTTA LIFE! WOTTA LIFE!

AW TIMES IS FIERCE, WHY SAY IN NORMAL TIMES I WOULDN'T STOP TO WATCH ANY JOB LESSN A THIRTEEN STORY BUILDIN'.
ILLINOIS
U.S. 41
GAR WILLIAMS

The Death Watch

By Edgar Wallace

SYNOPSIS.

Peter Dunn of Scotland Yard is in pursuit of a band of thieves who some years before had robbed the Canadian Bank of Commerce in London. The robbers went to jail for the theft, but the loot was never recovered. Peter's buddy, Inspector Sam Allerway, was dismissed in disgrace, accused of taking a bribe from the head thief, and killed himself. Peter, the only baronet in the service, kept right on working after he came into his title and fortune. It was his form of fun and he wanted to vindicate Allerway. The year after the robbers were released Peter, on a vacation, cruising on the Thames, recognizes a servant in a supposedly haunted house as one of the robbers. He stays to investigate. The house is owned by Mr. Hannay and is one of two identical villas lying side by side. Hannay's has been improved, while the other is deserted and decayed. Neither Hannay nor his daughter, Pat, believe the ghost stories, but the servants leave one by one. Pat has an unpleasant encounter with a huge, ugly new gardener and orders him dismissed. Mr. Herzoff, a scientist living in the neighborhood, is a guest of Hannay's. Peter meets Pat Hannay several times in the course of his investigation and falls immediately in love with her.

INSTALLMENT XV.

A WINDOW BARRED.

Pat drew aside, peering around the edge of the window sash, and saw the gardener halt on the lawn about half a dozen yards away. He was smoking a cigar; she saw the red glow of it as he took it out of his mouth.

"Are you up there, miss?" he asked in a croaking whisper.

She did not answer. Evidently he had heard her voice and had come across to investigate. What was he doing there? If Higgins had spoken the truth he had no right to be in the grounds of Chesterford. Perhaps he had come back for something he had left behind. She found a dozen uneasy explanations and was relieved when he turned and walked back the way he had come, presently to be swallowed in the darkness.

"Your voice carries too far, young lady." It was Peter's sibilant whisper. "That was a narrow squeak."

"For me or you?"

"For me—therefore for you," said Peter. "Two guns, eh?"

"What do you mean?" she asked bewildered.

"One on each hip—I saw them. Now go in, shut the window and draw the blinds, and don't put on your light."

She sat in the darkness for a long time. Then she heard a sound that brought her heart to her mouth. A ladder was being put against her win-

A home-made ladder led to the depths.

dow. She sat and quaked. She had fastened the casement. She dared not look and only a shadow, which almost seemed imaginary, showed on the curtain. Then she heard a soft, thudding sound, as though somebody was hitting a piece of iron with a hammer which had been carefully muffled.

Her first thought was to fly downstairs, but terror held her; and in her terror was that curiosity which is natural in a healthy girl.

After about ten minutes the hammering stopped. She heard the rasp of feet on the rungs of the ladder and the scrape of it as it was taken away. She went carefully to the window, drew the curtain aside a fraction of an inch and looked out. She could just see the man . . . it was the gardener!

Then she saw what he had been doing. Across her window stretched, in the shape of a St. Andrew's cross, two steel rods. They had this effect, that they made it impossible for the window to open.

Peter had seen the maneuver, watching at a respectful distance. He waited till Standey had carried the ladder back to a big greenhouse, then he crept forward and saw the work he had been doing.

Something pretty bad was going to happen tonight. He wondered just what it would be.

Peter had a lot of work to do and he had already lost a considerable amount of time. He got back to the hut in the wood, fitted a jimmy together and wrenched off the staple which held the door.

He was not unprepared for what he saw—a yawning hole in the middle of the hut, roughly supported by tree trunks that must have been cut for the purpose. A homemade ladder led to the depths. He went down quickly, reached the bottom, and saw the black mouth of a tunnel.

The floor was of rock and ascended, but the going was dangerous. At the very stir of his feet great lumps of earth fell from the roof and he was glad to get back to the ladder and the outer air.

He reached the little lane and went on foot for a hundred yards. Near where he had parked his car four men were waiting for him.

"Well, Peter, have you found anything?"

It was the voice of his chief inspector and with him were another Scotland Yard man and two heads of the Berkshire police.

"The whole gang is here," reported Peter, "Lee Smitt, Red Fanderson, and Joe Kelly. Smitt is posing as a professor with a knowledge of the occult. The curious thing is that he's been a member of this golf club for about twenty years. He has probably visited the country before and I shouldn't be surprised to find that he's a member of some of the most exclusive clubs in town. Fanderson's been working as a gardener—I believe he did some gardening when he was in Dartmoor—and Joe Kelly is back at his old job—butler-valet, with the grand old name of Higgins."

"We can pinch 'em," said his chief thoughtfully, "and charge 'em with returning to the country after being deported——"

"I'm not here to pinch 'em for being deported," said Peter almost savagely. "I'm here to wipe out the lie that put Sam Allerway into a suicide's grave. That's highly dramatic, but it's highly sincere. If you pinched them now you wouldn't get the stuff. Eight hundred and thirty thousand Canadian dollars, all lying snug."

"Where?" asked one of the Berkshire chiefs.

"In Hannay's house."

"I don't see how it can be in Hannay's house," said one of the men. "Why should they have put it there?"

"I'll tell you why later."

"How did you stumble on this, Peter? When you phoned me yesterday I thought you'd gone crazy."

Peter Dunn told the story of the night when the little cruiser was tied up to Hannay's land.

"It was just a ghost story told by an hysterical maid," he said, "until the butler came down to return the rug. The moment I heard his voice I knew it was Kelly. I'd heard it in court—there was no mistaking it. I identified the gardener and Lee Smitt the next day. They've got nerve, but they're desperate. There are eight hundred and thirty thousand Canadian dollars, and that's a lot of dollars."

"Why should it be in Hannay's house?" The question was asked again.

"I'll tell you all about that one of these days," said Peter. "I'm going back now. Whatever is going to happen will happen tonight. I want the house closed on all sides, including the river."

"The Bucks police are sending a motor boat patrol," said one of the Berkshire men. "I've got fifty plain clothes officers within half a mile. When do you think you'll want us and how are we to know?"

Peter Dunn explained his plan of operations; but, like many other carefully made plans, it was doomed to failure. Happily he did not know this as he went back quickly towards Chesterford and its strange guests.

[Copyright: 1932: By Ethel Violet Wallace.]

[Continued tomorrow.]

Doris Blake Answers

Parents Are Best Judges.

"Dear Miss Blake: I am 16 and if I come home after 9 o'clock I get an awful scolding. Shouldn't I be allowed to stay out to at least 9:30?

"E. M. S."

Your parents are in a better position to judge than I. You'd better try to please them.

Common Weakness.

"Dear Miss Blake: I love a married woman who has three children. I am 18 and she is 23. Please make a suggestion. HAPPY."

You would, because of your youth, fall in love with an older woman. But you'll get over it shortly. It's a common disease of youth.

GASOLINE ALLEY—TOO MUCH COMPETITION

AND THEN WHAT?
WASHINGTON WAS PRESIDENT FOUR YEARS, WAS REELECTED FOR FOUR MORE AND ENDED HIS DAYS AT MT. VERNON IN 1799.
OLDEST LIGHT HOUSE IN AMERICA, CAPE HENRY, VA.
I ALWAYS THOUGHT IT WOULD BE KEEN TO BE GENERAL OR PRESIDENT. BUT THAT WOULDN'T BE ANY FUN.
TOO BAD. I'VE OFTEN FELT IT WOULD BE NICE TO HAVE A PRESIDENT OF THE UNITED STATES IN THE FAMILY.
BATTLESHIP ON LAND. HAMPTON ROADS, NAVAL BASE.
WHAT PROFESSION, THEN, DO YOU INTEND TO FOLLOW.
I DON'T KNOW YET. I WISH SOMEBODY WOULD START AN ICE CREAM CONE MARATHON.
VIRGINIA BEACH.
Reg. U. S. Pat. Off.
Copyright, 1932, by The Chicago Tribune.
King

Sour Cream Is Tasty Dressing for Vegetables

Combination Is Known as "Farmer's Chop Suey."

BY MARY MEADE.

Have you met "farmer's chop suey?" It's no stranger to most of us, but perhaps the name is less familiar than the dish itself. Actually it is a delicious new kind of vegetable salad with a knowing combination of "the last of the garden"—curly greens, wafer thin slivers of carrots, onions, beets, cabbage, cucumbers—really almost anything at all that will blend crisply and crunchily together to form a perfect harmony of texture, color, and taste.

But just vegetables aren't all. For to be a true "farmer's chop suey" a salad must be dressed in that most luscious of delicacies—sour cream. On some unimaginative bills of fare you may have heard this termed a "health salad." Don't do it. It immediately gives the diner the sense of being doctored,

in the kitchen, never drag it to the table], cold fresh cooked or uncooked vegetables for spring, summer, and fall salads, given verve and distinction by the tang of freshly soured cream, are being heralded as excellent appetite teasers and health promoters by dietitians and doctors alike. Sour cream and sour milk do much toward keeping our digestive tracts and general physical tone in tiptop order. And fresh vegetables, beside their important job as bulk givers to hurry up the assimilation of other foods, supply important amounts of health insuring vitamins and blood and bone building minerals.

The dressing, first of all, is a simple sour cream combination which is excellent on either vegetable or fruit salads. This is the recipe I use:

SOUR CREAM DRESSING.
1 cup freshly soured cream.
2 tablespoons sugar.
3 tablespoons vinegar.
¼ teaspoon salt.
Dash of paprika.
Dash of cayenne.

Whip the sour cream until stiff, no longer. Stir in the vinegar, sugar, and seasonings slowly. Beat until thick.

Another sour cream dressing which is delicious with either vegetables or fish goes this way:

SAVORY SOUR CREAM DRESSING.
1 cup thick sour cream.
2 tablespoons each sugar, vinegar, and salad oil.
1-3 cup tomato catsup.
¾ teaspoon salt.

Blend carefully the sugar, vinegar, and salt. Beat the catsup and add the cream gradually, beating constantly.

The vegetables? There are so many possibilities that it is a job to select even those to mention. However, here are a few of the best combinations. The proportions depend on individual tastes.

VEGETABLE COMBINATIONS FOR FARMER'S CHOP SUEY.

1. Cucumber, green pepper, tomato, onion, and radish all sliced fine and tossed with sour cream dressing.

2. Diced celery and cooked kidney beans, made tangy with chopped pickle and blended with the savory sour cream dressing given above.

3. Finely grated raw carrots, fresh tomato cubed, finely minced onion, plus sour cream dressing.

4. Shredded cabbage, slivers of green pepper, diced celery, and chopped peanuts. Savory sour cream dressing.

5. Shredded cabbage, diced beets, minced onions. Sour cream.

6. Diced potatoes, chopped celery, diced cucumbers, minced hard cooked eggs. Season with salt, and dashes of cayenne, mustard, and paprika. Serve with savory sour cream dressing.

Tomorrow's Menu.

MORNING.

Cinnamon Apple Sauce
Egg Marguerites
Prepared Rice
Coffee Milk

NOON.

Boston Baked Beans
Fresh Vegetable Salad
Steamed Brown Bread
Milk Tea

NIGHT.

Stuffed Veal Hearts
Chili Sauce
Escalloped Potatoes
Steamed Cabbage in Butter
Ginger Ale Salad
Fresh Peach Pie
Coffee

Different Ages Set Children Worlds Apart

BY GLADYS HUNTINGTON BEVANS.

"I have a girl 3½ and a boy 1½. I find they do not always agree. Quite often one bites, pulls hair, or slaps the other. I have scolded, punished, and tried to explain why it is wrong to treat each other in this way. I have not been able to stop it. Can you please tell me what to do? I need all the help or advice I can get, so I am inclosing a stamped, self-addressed envelope for . . ."

And here followed the names of several of our booklets. What we need next is a booklet on just this subject. But, since we haven't one, here are a few suggestions:

It is perfectly natural for mothers to feel that children, just because they are of the same family, should play happily together day in and day out.

Think about these two children, as far as their powers are concerned and their interests—3½ and 1½ years old. In years they are not far apart; in development they are miles apart. The baby of a year and a half has mastered walking, is still learning to talk, is absorbed in the tremendous job of gaining control of his big muscles. He is concerned with new skills and has no social sense, no understanding of give and take. He cannot be a satisfying and constant companion for a child of 3½.

Their needs are different, and scolding, punishing, and talking of right and wrong will not solve the trouble. First, each child should have playthings suitable to his age.

Second, the children should not be constantly together.

In addition, if the mother would treat the older of two young children as a companion, take some time to be alone with her, and take the attitude that the younger is some one for them both to take care of, it would help a great deal.

* * *

Tell of Rare Old Testament Published By Edith McCormick

The last of the many cultural contributions of Mrs. Edith Rockefeller McCormick was brought to completion too late for her to witness its accomplishment.

A few days before her death, it was learned yesterday, the University of Chicago Press issued the first copy of the reproduction of a Thirteenth century Byzantine manuscript of the New Testament, written in Greek.

The original manuscript was purchased by Mrs. McCormick for her private collection at behest of Dr. Edgar J. Goodspeed of the university, who discovered it in a Paris book shop.

Having acquired the manuscript, Mrs. McCormick loaned it to the university and provided $15,000 for its reproduction. In gratitude, the university hastened publication and sent the first copy off the press to the suite in the Drake hotel where she lay dying. The copy arrived a few days before her death on Aug. 24 at a time when she was too ill to enjoy it.

Boys Know Less than Girls of Home Expenses

BY DORIS BLAKE.

"My daughter is keeping company with a young man who has no trade. He works for his father. He receives his board and ten dollars a week for expenses and clothes. He talks about trying to do this and that, but it only remains talk.

"Meanwhile my daughter and he are in love and want to get married. On what? I am not in a position to support a couple just married as so many parents unfortunately have to do. They even have to pay expenses when a baby is born.

"Now, I do not expect any son-in-law to support me, but I do want him to be able to pay rent and support a wife. There surely must be some duties a future husband should be taught. And that's what I write to you about, Miss Blake. Why aren't boys taught from early youth that marriage has expenses attached to it? Why aren't they taken into the family conferences just often enough to be made to realize that money is necessary to keep a home?

"Boys are brought up in far worse ignorance than girls on the financial end of domestic life. Understand, I am not one of those mothers who thinks a son-in-law should be able to support a girl beyond his circumstances. But I do think boys should be trained to know exactly what their circumstances mean in a marriage connection. We parents are willing enough to lend a helping hand when fate or misfortune overtakes a young couple. But what paralyzes me is the blissful state of ignorance of so many young males about the meaning of supporting a wife. Mrs. W. A."

You're right, Mrs. W. A. Boys should be trained to a knowledge of money in connection with their own future married careers. You are right, too, in your premise that boys are more illy equipped to face the financial features of home maintenance than girls.

How One Woman Lost 20 Pounds of Fat

Lost Her Prominent Hips—Double Chin—Sluggishness

Gained Physical Vigor—A Shapely Figure.

If you're fat—first remove the cause!

Take one half teaspoonsful of Kruschen Salts in a glass of hot water in the morning—avoid fatty meats and starches—in 3 weeks get on the scales and note how many pounds of fat have vanished.

Notice also that you have gained in energy—your skin is clearer—you feel younger in body—Kruschen will give any fat person a joyous surprise.

But be sure it's Kruschen—your health comes first—and SAFETY first is the Kruschen promise.

Get a bottle of Kruschen Salts from any leading druggist anywhere in America (last 4 weeks) and the cost is but little. If this first bottle doesn't convince you this is the easiest, SAFEST and surest way to lose fat—your money gladly returned.

E. Griffiths Hughes, Inc., Rochester, N. Y.

MOTION PICTURES DOWNTOWN

TODAY at 9 a. m. 25c 9-1 p.m. Children all times 10c

THEY LIVED A LIFETIME IN 48 MAD HOURS!
A "Low-Down" Chorus Girl and a Country Kid . . night clubs, wild parties . . then dragged into a front-page murder!

JOAN BLONDELL
ERIC LINDEN
Exciting Young Stars of "The Crowd Roars"
In
"BIG CITY BLUES"
Young Love on a Jazz-Mad Spree!
with GUY KIBBEE, EVALYN KNAPP, WALTER CATLETT
Added Events
GARY COOPER, BENNY RUBIN, FIFI DORSAY, NEIL HAMILTON, other stars in "Hollywood on Parade"
Also Andy Clyde Comedy Howl, Other Hits
PUBLIX-BALABAN & KATZ
ROOSEVELT
STATE ST. near WASHINGTON

MOTION PICTURES DOWNTOWN

It's GREATER SHOW SEASON in RKO COOL THEATERS

RKO PALACE 35c TO 3 50c TO 6:30
PREMIER VAUDEVILLE (Open 10:15)
5 Shows Today! Come Early!
KING VIDOR'S 'Bird of Paradise'
RKO-Radio's Inspired Production
Dolores Del Rio, Joel McCrea
—On Stage—
JACK DEMPSEY
TOM PATRICOLA
RICHY CRAIG, JR.
Mickey McGuire, Lois Torres

RKO STATE-LAKE 25c TO 1 35c TO 6
7 ACTS VAUDEVILLE 7 (Open 10:30)
RKO Vaudeville Stage Event
'LA VIE PAREE'
('Paris Life')
Mateus Rhow
50 in Cast
30 Beauties
15 Scenes
—SCREEN—
PASSPORT TO HELL'
Romance—with
ELISSA LANDI
PAUL LUKAS
Nite 50c Bal. 35c

MOTION PICTURES MISCELLANEOUS.

Publix-Balaban & Katz Wonder Theatres

CHICAGO RANDOLPH STATE-LAKE
35c—10:45 a. m. to 1 p. m.
ALL IN PERSON
BURNS & ALLEN
EVERETT MARSHALL
MITZI MAYFAIR
—screen—
WILL ROGERS
in "DOWN TO EARTH"

ORIENTAL RANDOLPH NEAR STATE
35c, 10:15 a. m. to 1 p. m.
JIMMY DURANTE
BUSTER KEATON
THELMA TODD
in "SPEAK EASILY"
—stage—
CHARLIE FOY'S BUGHOUSE
with a merry, mad gang

McVICKERS MADISON NEAR STATE
35c—9 a. m. to 1 p. m.
They're Nuts to You
FOUR MARX BROTHERS
in their newest riot
"HORSEFEATHERS"

UNITED ARTISTS RANDOLPH AT DEARBORN
35c—9 a. m. to 1 p. m.
Come for Romance with
DOUGLAS FAIRBANKS
in
'Mr. ROBINSON CRUSOE'
MARIA ALBA, Female Tarzan

UPTOWN BROADWAY AT LAWRENCE
35c, 1:15 to 6:30 P. M.
FREE PARKING
Murder Before Your Eyes!
"GUILTY AS HELL"
Edmund Lowe, Victor McLaglen
"REVUE MODERNE" on stage
with FRED SANBORN
Jordon & Woods, many others

TIVOLI COTTAGE GROVE NEAR 63 ST.
35c, 1:15 to 6:30
GARY COOPER
Charles LAUGHTON
Tallulah BANKHEAD
'DEVIL and the DEEP'
SYLVIA CLARK in Person
in Joyous Stage Show

SOUTHTOWN 63 ST. EAST OF WESTERN AVE.
30c, 1:15 to 6:30 P. M. Free Parking on Premises
Lowe-McLaglen
"GUILTY AS HELL"
Two Hits!
"ALMOST MARRIED"
Ralph Bellamy
Violet Heming

RIVIERA BROADWAY AT LAWRENCE
25c, 1:30 to 6:30 P. M.
"TOM BROWN OF CULVER"
and
"ALMOST MARRIED"
Ralph Bellamy, Violet Heming

HARDING MILWAUKEE AT SAWYER
25c, 1:30 to 6:30 Two Hits
JANET GAYNOR, CHAS. FARRELL
"The First Year"
and
"ALMOST MARRIED"
with Ralph Bellamy

NORSHORE HOWARD NEAR CLARK
25c 1:30 to 6:30. Free Parking
"MADAME RACKETEER"
& Loretta Young, George Brent
"WEEK-END MARRIAGE"

TOWER 63 ST. NEAR BLACKSTONE
25c, 1:30 to 6:30. Two hits
Janet GAYNOR, Charles FARRELL
"The First Year" and Sensational Epic of the North, "IGLOO"

MOTION PICTURES MISCELLANEOUS

ADELPHI 2074 NO. CLARK ST. CONT. FROM 2 P. M.
JEAN CHESTER MORRIS LEWIS STONE
HARLOW "RED-HEADED WOMAN"
Return Showing by Request—Murle Prevost
Barbara Stanwyck, L. Sherman, R. Graves
"LADIES OF LEISURE"
Positively No Children. Adults All Day 15c

HOWARD Howard St. at 'L' Free Parking
ADULTS ONLY 25c Mat. & Eve.
WARREN WILLIAM ANITA PAGE
"SKYSCRAPER SOULS"
BEN LYON—BARBARA WEEKS
"BY WHOSE HAND"

LINCOLN 3164 Lincoln Av. at Belmont
15c 1:30 to 7. Eve. 25c
Chinaware Free to Every Lady Tonight
HELEN TWELVETREES—"UNASHAMED"
2 Comedies—Late News—Cartoon & Travelogue

LAKE SHORE Broadway-Belmont
Wm. Lyon "Week-Ends Only"
JACK OAKIE—"MILLION DOLLAR LEGS"

DE LUXE 1141 Wilson—Adults 25c
Clara Bow, "Her Wedding Night".
Ann Dvorak—"Strange Love of Molly Louvain"

WINDSOR 1225 N. Clark—25c, 1:30 to 6:30
Geo. Bancroft, Wynne Gibson in
"Lady and Gent" & Ben Lyon, "By Whose Hand"

BUCKINGHAM 3319 N. Clark, Adm. 25c
J. Blondell, G. Bancroft
"LADY & GENT" & "MISS PINKERTON"

NEW BRYN MAWR 1123 Bryn Mawr NOW 25c
"Make Me a Star" & "No Greater Love"

MOTION PICTURES DOWNTOWN

ORPHEUM State Street at Monroe
70c Cool—Even'g 40c
Janet GAYNOR—Chas. FARRELL in "THE FIRST YEAR" and Richard Dix—"ROAR OF THE DRAGON"

RICHTHOFEN CINEMA
"Red Ace of Germany"—All Sound Production
Chicago at Michigan
25c, 12 to 1:30 P. M.

PARK RIDGE

NEW PICKWICK MATINEE DAILY 30c to 6:30 P. M.
CHILDREN ALWAYS 10c
America's Finest Suburban Theater
ENTERTAINMENT FOR THE WHOLE FAMILY
Jean Bennett, Ben Lyon in "WEEK ENDS ONLY" and Zasu Pitts
John Mack Brown in "VANISHING FRONTIER"
Latest World News Events
EARLE ESTES AT THE MIGHTY ORGAN

FOREST PARK

FOREST MADISON ST. AT DES PLAINES AVE.
Two ALL TALKING FEATURES
Ann Dvorak—"Strange Love of Molly Louvain"
Corinne Griffith—"LILY CHRISTINE"

SOUTH

PICCADILLY 51st & Blackstone 30c, 1:30 to 6:30
Tom Brown—Slim Summerville—H. B. Warner
"BROWN OF CULVER"
BEN LYON—BARBARA WEEKS
"BY WHOSE HAND"

METROPOLITAN 4044 So. Parkway
Adults 25c—Child, 10c
30 People on the Stage
"DO YOUR STUFF!" Cromwell Company
Con. Bennett, Lowell Sherman, 'What Price Hollywood'

JACKSON PARK MAT. 15c, Eve. 25c
LEO CARRILLO—"RACE TRACK"
MARLENE DIETRICH—"SHANGHAI EXPRESS"

COLONY 50TH & KEDZIE
ADULTS ONLY
HELEN TWELVETREES—"UNASHAMED"
KAY FRANCIS—"STREET OF WOMEN"

RAMOVA 35TH & HALSTED
TWO FEATURES
Warren William—"SKYSCRAPER SOULS"
CONRAD NAGEL—"Man Called Back"

LEXINGTON 1162 E. 63d, 15c 1:30-6:30
& MARX BROS.—"Animal Crackers" Leo Carrillo—"RACE TRACK"

HAMILTON 71st & Paxton—Adults 25c
Lewis Stone—"Unashamed"
KAY FRANCIS—"STREET OF WOMEN"

MILDA 3140 S. HALSTED
Harold Lloyd—"Feet First"
CLARA BOW—"TRUE TO THE NAVY"

SHAKESPEARE 940 E. 43D
15c—6:30 to 7:30
Sally Blane, "Escapade"—Cartoon & Comedy

MOTION PICTURES MISCELLANEOUS

MISCELLANEOUS

DUBUQUE B & K TALKIES Marbro Granada
MADISON near CRAWFORD CHEROKEE at DIVON
30c, 1:30 to 6:30 P. M.
'TOM BROWN OF CULVER' Slim Summerville H. B. Warner
Adults Only "Downstairs" JOHN GILBERT Virginia Bruce Paul Lukas
—And at Both Theaters—
GARY COOPER
CHARLES LAUGHTON
Tallulah Bankhead in 'DEVIL and the DEEP'

CONGRESS Milw.-Rockwell 25c, 1:30 to 6:30
TODAY—Huge Variety Program!
Constance BENNETT Mystery Thriller
Neil Hamilton in "BY WHOSE HAND"
'What Price Hollywood' with Ben Lyon
5 Acts Vaudeville and Hank Teller & Orch. 3:45

NORTOWN Western-Devon. 25c, 1:30 to 6:30
Geo. Bancroft, Wynne Gibson in 'Lady & Gent' also Ben Lyon in 'By Whose Hand'

GATEWAY Lawr.-Milw. 25c, 1:30 to 6:30
Warren William in 'Skyscraper Souls' also Geo. O'Brien in "Mystery Ranch"

CENTURY Clark-Diversey 25c, 1:30 to 6:30
Alison Skipworth, Richard Bennett, George Raft in "Madame Racketeer"
Loretta Young, Norman Foster 'Week-End Marriage'

BERWYN 6404 W. 22d St. 25c, 1:30 to 6:30
Zasu Pitts, John Mack Brown in 'Vanishing Frontier.' Leo Carrillo in "Race Track"

BELMONT Lincoln-Ashland 25c Balcony
Wallace Beery, Jack Oakie, 'China Town Nights' also Conrad Nagel, 'Man Called Back'

BELPARK 3231 N. Cicero. 25c, 1:30 to 6:30
Leo Carrillo in "Race Track"
also Corinne Griffith, Colin Clive, "Lily Christine"

ALAMO 3041 W. Chicago Av. 25c 1:30 to 6:30
Adults Only. A. Dvorak, 'Strange Love of Molly Louvain'—Corinne Griffith, 'Lily Christine'

CENTRAL PK. 3535 W. Roosevelt. 25c-6:30
'Vanishing Frontier.' Zasu Pitts, John Mack Brown
W. Collier Jr. 'Phantom Express'

LA GRANGE 84 S. 5th La Gr. 25c 1:30 to 6:30
—Lionel Barrymore, 'Washington Masquerade' also Leo Carrillo in "Race Track"

MARYLAND 6351 Marrison. 25c 1:30-6:30
Geo. Bancroft, Wynne Gibson 'Lady & Gent.' Conrad Nagel, 'Man Called Back'

PANTHEON Sheridan-Wilson. 25c Balcony
Back by Popular Demand
Clara Bow in "Her Wedding Night" also Ben Lyon in "By Whose Hand" & BURNS & ALLEN comedy

BILTMORE Division nr. Damen. 20c to 6:30
Ann Dvorak, "Strange Love of Molly Louvain." Corinne Griffith, "Lily Christine"

SENATE Madison-Kedzie. 25c Balcony
Alison Skipworth in "Madame Racketeer." Loretta Young, "Week End Marriage" and Radio Sensations, Burns & Allen in Comedy

STATE 3514 W. Madison. 25c, 1:30 to 6:30
Lionel Barrymore in "Washington Masquerade" also Zasu Pitts in 'Vanishing Frontier'

CRYSTAL North nr. Cal. 25c-6:30 Adults Only
Ann Dvorak in "Strange Love of Molly Louvain." Corinne Griffith, "Lily Christine"

MANOR 5600 W. North Ave. 25c, 1:30 to 6:30
Ann Dvorak in "Strange Love of Molly Louvain." Corinne Griffith, "Lily Christine"

MAYWOOD

LIDO 6th Ave. at Washington Blvd.
TWO FEATURES
CORINNE GRIFFITH—"LILY CHRISTINE"
Ann Dvorak—"Strange Love of Molly Louvain"

OAK PARK

LAMAR Marion at Lake St. "L" Opens 1:30
Cor. Griffith—Lily Christine'
Lionel Barrymore—'Washington Masquerade'

NORTHWEST

MONT CLARE Grand Ave. at Harlem
Lionel Barrymore—"Washington Masquerade"
Joe E. Brown—"Fireman Save My Child!"

LOGAN—Paramount Milwaukee-Sawyer-15c 1:30-7
Helen Twelvetrees, "Unashamed"
Stuart Erwin—"MAKE ME A STAR"

TIFFIN 4651 W. North Ave.
Ann Dvorak—"Strange Love of Molly Louvain"

EMBASSY 3940 Fullerton—15c 1:30 to 7
Regis Toomey, Neil O'Hagan
Stuart Erwin—"MAKE ME A STAR"

WEST

BROADWAY STRAND 1641 Roosevelt 15c 1:30 to 7
Ann Dvorak—"Strange Love of Molly Louvain"
Jean Hersholt—"Hearts of Humanity"

BYRD Madison at Cicero—15c 1:30 to 7
Helen Twelvetrees—"Unashamed"
Stuart Erwin—"MAKE ME A STAR"

CRAWFORD 19 S. Crawford-15c 1:30 to 7
Helen Twelvetrees—"Unashamed"
Stuart Erwin—"MAKE ME A STAR"

AUSTIN

IRIS 5743-47 Chicago Ave. Adults 15c 6 to 7
Helen Twelvetrees, 'Unashamed'
JOAN BENNETT—"WEEK-ENDS ONLY"

SYMPHONY 4937 Chicago Ave.-15c to 7
Jean Harlow, Lewis Stone
"Red Headed Woman" & "Bachelor Follies"

NO MAN'S LAND

Teatro del Lago Sheridan Road Between Wilmette & Kenilworth
TWO FEATURES—COLIN CLIVE
CORINNE GRIFFITH—"LILY CHRISTINE"
Regis Toomey—"THEY NEVER COME BACK"

EVANSTON

VARSITY Warren William
"Skyscraper Souls"
JOAN BLONDELL—"MISS PINKERTON"

WILMETTE

WILMETTE Ann Dvorak
"Molly Louvain" & "Midnight Patrol"

HIGHLAND PARK

ALCYON Corinne Griffith, Colin Clive
"LILY CHRISTINE"
BEN LYON—"BY WHOSE HAND"

NORTH

KEYSTONE 3912 Sheridan, 15c, 1:30 to 6:30
Jack Oakie, 'Million Dollar Legs'
Stuart Erwin, "Make Me a Star"

VOGUE 3810 Broadway. 25c-2:30-6:30
Geo. O'Brien, "Mystery Ranch"
Conrad Nagel, "Man Called Back"

NORTH CENTER Lincoln-Lyrique
Warren William, "Skyscraper Souls"
Ben Lyon, "By Whose Hand"

400 6746 Sheridan Rd. 15c, 1:30 to 7
Harry Carey, "Trader Horn"
4 Marx Bros., "Monkey Business"

DEVON 6235 Broadway. 15c, 1:30 to 7
Corrine Griffith, "Lily Christine"
Lionel Barrymore, "Washington Masquerade"

DAVIS Lincoln-Wilson. 15c, 1:30 to 7
Adults Only. "Phantom Express"
Ann Dvorak, "Strange Love of Molly Louvain"

BIOGRAPH 2433 Lincoln. 15c, 1:30-7
Corinne Griffith, 'Lily Christine'
Ann Dvorak, "Strange Love of Molly Louvain"

AMUSEMENTS.

HARRIS BEG. SUN., SEPT. 11
'Another Language'
"WILL STAND CHICAGO ON ITS EARS."
—Ashton Stevens, Herald-Examiner.
EVES. 50c to $2.50; WED. & SAT. MATS. 50c to $2.00 — PLUS TAX
SEATS NOW—Mail Orders Any Time

GRAND MAT. TODAY
LAST 2 WEEKS
Philip Merivale
Only Stage Play in Chicago
"Cynara"
with SIR GUY STANDING
PHOEBE FOSTER NANCY SHERIDAN

LAST TWO GREAT OPEN AIR
GRAND OPERAS
at SOLDIER FIELD
SATURDAY EVENING
SEPT. 10 at 8:15
CARMEN
(IN FRENCH)
Dreda Aves—Ercole (debut)—Pasquale Amato—Nino Ruisi—Giuseppe Creatore
See the spectacular "Corrida de Toros," with spirited horses, bulls, matadors, banderilleros, picadors
Thrilling Outdoor Spectacle Surpassing Anything Ever Seen in Chicago
1000—People on the Stage—1000
SUNDAY EVENING
SEPT. 11 at 8:15
Cavalleria Rusticana & I Pagliacci
Della Samoiloff (debut)—Ralph Errole—Pasquale Ferrara—Pasquale Amato
Tito Bornelli—Giuseppe Creatore
During the famous Intermezzo in "Cavalleria Rusticana" a magnificent procession with 300 people will appear on the stage for the first time in Chicago.
NOTHING LIKE THESE PERFORMANCES EVER BEFORE BROUGHT TO THE MIDDLE WEST
Brilliant Cast—Huge Orchestra
Chorus, Ballet
10,000 SEATS AT 50c—25,000 AT $1
ONLY 2,000 RESERVED SEATS AT $2
Seats now on sale at Marshall Field and Co., Lyon & Healy (Chicago, Evanston, Oak Park, Woodlawn), all Costhouse and Waterfall Agts.

SOUTH

WARNER COOL THEATRES—FREE PARKING
AVALON 79TH-STONY
10c and 30c Til 6:30 P. M.
Inside Story of the Life and Loves of a Radio Idol!
"CROONER"
Ann Dvorak, David Manners
—And—
"GUILTY AS HELL"
Edmund Lowe, Richard Arlen

CAPITOL 79TH-HALSTED
10c and 30c Til 6:30 P. M.
Their Gayest, Tenderest Romantic Adventure!
Janet GAYNOR
Chas. FARRELL
"THE FIRST YEAR"
And
Epic of the Frozen North
"IGLOO"

STRATFORD 63D-KEDZIE
10c and 25c Til 6:30 P. M.
'TOM BROWN of Culver'
Tom Brown, Slim Summerville
—And—
"FLAMES"
Johnny Mack Brown

HIGHLAND 79th-Ashland JEFFERY 71st-Jeffery
GROVE 70th-Cottage WARREN WILLIAM Maureen O'Sullivan
Romance Reaching Half Way to Heaven and Half Way to Hell!
"SKYSCRAPER SOULS"
and Ben Lyon, "By Whose Hand?"
W. ENGLEWD Warren William—63rd-Ashland "SKYSCRAPER SOULS" and Conrad Nagel, 'Man Called Back'
SHORE 75th-Kingston 70° Cool
Ann Dvorak—Lee Tracy
"STRANGE LOVE of Molly Louvain"
Jean Hersholt, 'Hearts of Humanity'

MARQUETTE 63D-KEDZIE
J. Bennett, 'Week-Ends Only'
Lee Tracy—Strange Case of Molly Louvain

COSMO 79TH-HALSTED—10c & 25c
Harold Lloyd—"Welcome Danger"
JAMES CAGNEY—"PUBLIC ENEMY"

FROLIC 55th & Ellis—25c to 7:30
Clara Bow—"KICK IN"
Ann Dvorak—'Strange Love of Molly Louvain'

A Chicagoan Invents Own Fishing Nets

Ties Legs of Trousers to Capture Smelts.

BY RUTH DE YOUNG.

ANGLERS in the vicinity of Portland, Ore., are commenting enthusiastically on the ingenuity displayed recently by a certain well known Chicagoan while on a visit to the city of the rose.

Anxious to see the Multnomah and Bridal Veil falls showering down from dizzy heights, he set off alone by motor up the Columbia river highway early one morning. Crossing the Sandy river just a mile or two below the Columbia gorge, he noticed men, women, and children with nets, wire baskets, even bird cages fishing something from the stream.

Curiosity getting the better of him, he stopped to learn that the "something" was smelts—and smelts happen to be one of his particular weaknesses.

Without a second thought he nosed his car about and made for the nearest town to equip himself with a fishing net. But the "postmaster-clerk-soda jerk" proprietor of the one and only crossroads store soon informed him that all of his bird cages and wire baskets had been sold and that his two remaining nets would sell for nothing less than $10 each.

"A gyp," repeated this Chicagoan to himself as he spied a particularly husky looking pair of blue serge trousers in a corner—price $1.89. "I'll take those instead, also a ball of twine."

Five minutes later he was back on the banks of the Sandy river pulling in trouser leg after trouser leg of the silvery catch. The twine had served its purpose in making pouches of the trouser legs.

That day he passed up the Columbia river trip, but then why not when he could present to his host and hostess smelts fresh from the Sandy river and unique—at least in the catching?

Another note or two from a "potpourri" gathered here and there along the Pacific coast and in the Canadian northwest. James William French, big game hunter in Canada's Rockies, is carrying a grizzly's claw in his pocket this summer "for the sake of good luck." He rescued it last spring when he trapped a bear that was fording the Thompson river. The bear bit off his own claw.

Mr. French made a place for himself here in Chicago five years ago when he led the party that trapped a herd of white Rocky mountain goats, several elk, and one or two mule deer for the Field museum. Julius Friesser and Holling C. Holling, both of the museum staff, were with him at the time.

If you haven't seen these goats, pay them a visit one of these days for, as Mr. French explains, singularly they don't amount to so much but as a herd they're an achievement.

In northern California one of the favorite boasts these days concerns the eucalyptus tree. It is even predicted that it will soon mean as much to the state as gold did back in the days of '49. Several of San Francisco's beneficent citizens have set out large forests of the tall, slender giants recognized by their constantly peeling bark.

The eucalyptus grows rapidly—very rapidly for a tree. It demands little or no water; its wood is unsurpassed for building such things as ships and fences, and its oil is useful as a medicine. Reasons enough for the tree's value.

There is the traveler who, upon hearing the eucalyptus boast with its explanation, inquired quite seriously:

"And the ukulele, is it made from the erysipelas tree?"

* *

THE STAGE

Harry J. Powers Sr., Chicago representative of the Erlanger theatrical interests and manager of the Illinois theater for many years, held a conference with the bondholders' protective committee of that playhouse yesterday to discuss plans for its future operation. Mr. Powers stated that no productions are available for booking this season. However, arrangements are being made by Mr. Powers and Judge Mitchell Erlanger of New York to stage nonmusical plays at the Illinois during the Century of Progress exposition which opens next June.

Title to the property has passed to Ralph De Swart, secretary of the bondholders' committee. The Illinois theater was dedicated early in the fall of 1900 with Julia Marlowe in "Barbara Frietchie" as the attraction.

Three changes in the September theatrical schedule were announced yesterday, as follows:

"Cynara," with Philip Merivale as its star, will end its current engagement at the Grand Opera house Sept. 17 instead of Sept. 24.

"Of Thee I Sing," recently announced for a première at the Grand Opera house on Sept. 25, will come to that theater a week earlier, opening Sept. 18.

"The Passing Show," which had been booked for an opening at the Apollo theater next Sunday night, will not arrive until Sept. 18 or later.

C. C.

Arrange Benefit for Voters' League

Mrs. Sidney Y. Ball, Mrs. R. C. McNamara, and Mrs. Roger Sherman were among the members of the north shore committee of the Illinois League of Women Voters who met recently at the Winnetka residence of Mrs. William G. Hibbard to discuss plans for a benefit moving picture preview and dance to be given tomorrow in Mrs. Hibbard's garden. Proceeds will go to the league's fund for the publication and distribution of candidates' records this fall. [TRIBUNE Photo.]

Tennis Claims Share of Time of Fall Bride

Sophia Harrington in Knollwood Finals.

[Continued from page 17, column 8.]

Herbert W. Prince will welcome new boys and returning students at a convocation in Reid hall.

The opening day of school will mark the beginning of the diamond jubilee celebration and also Dr. Richards' twentieth year as headmaster. The academy was founded in the then primeval forest by a group of prominent pioneer Chicagoans who felt the need of a middle western school where their sons could be prepared for eastern colleges.

One of the first year boys this year will be Horace Farwell Ferry Jr., whose father, uncles, and granduncles attended the school. His granduncles, John V., Francis C., and Arthur Lincoln Farwell, all prepared for Yale at the academy. Clayton Mark III., who will enter his third year this year, is also following in his father's footsteps and will enter Harvard after his graduation. His grandfather, Clayton Mark, is one of the trustees of the school.

Among other prominent Chicagoans who have prepared for college at Lake Forest academy are Dr. Lewis Linn McArthur, Frederick T. Haskell, William A. Bond, Robert W. Hamill, Howard F. Gillette, Scott S. Durand, Ezra J. Warner, Harold C. Smith, Alvin B. Swift, Edward W. Everett, and James R. Offield.

Janet Fairbank to Give Recital

The gold chairs from a caterer's that were taken to Mrs. Clyde M. Carr's lovely residence in Lake Forest four times during the summer for lecture-recitals by Lee Pattison will be taken there again on Thursday, Sept. 22, for a recital by Miss Janet Fairbank, and I predict that even a larger crowd than assembled for the popular Mr. Pattison's affairs will be on hand to hear Miss Fairbank sing. Invitations for the recital are in the mail today and Mrs. Tiffany Blake is in charge of the sale of tickets.

Miss Geraldine Foster, daughter of Mr. and Mrs. George B. Foster of 1512 Dearborn parkway, has left for Montreal to join a party of five girls who are sailing for Europe preparatory to entering Les Fougeres at Lausanne, Switzerland, chaperoned by one of the mistresses from the school. Miss Marguerite Foster has returned from a visit with Miss Susan Follansbee at the Mitchell D. Follansbee's summer place near Traverse City.

Mr. and Mrs. Theodore Sheldon and Miss Peggy Sheldon of Winnetka are visiting Mr. and Mrs. Nell C. Ward at their camp on Batchawana bay in Ontario. The Wards will be in Chicago for a few days early in October on their way to Memphis, where they expect to spend the winter, having rented their apartment on Lake Shore drive for the next year.

The Edwin L. Lobdells will return tomorrow from Estes Park and will go out to the Exmoor club in Highland Park to enjoy the last of the summer before opening their Prairie avenue house. Their son-in-law and daughter, Mr. and Mrs. Earl Reed, and their two daughters have motored out to Estes from Evanston and are occupying the Lobdell house there for a few weeks.

John S. Coonley and his son-in-law and daughter, Mr. and Mrs. Thomas I. Underwood, will return this week from Gull Lake, Minn., where they have been visiting friends from Minneapolis.

Mr. and Mrs. E. Carroll Kennedy of 50 West Schiller street are being congratulated upon the birth of a daughter, Zoe Carroll Kennedy, on Saturday at the Presbyterian hospital. The baby is named for her great-grandmother, Zoe Page, widow of Col. J. Augustus Page of New York. Mrs. Kennedy's mother, Mrs. E. Huthaway Turnbull, is here from Greenwich, Conn., visiting the Kennedys'.

WEDDING

Mrs. Franklin Pierce Lindsay of Hammond, Ind., formerly of Topeka, Kas., announces the marriage of her daughter, Marian Anne, to William R. Ritterbusch, son of Mr. and Mrs. William F. Ritterbusch of New York, on Aug. 31 at the Thorndike Hilton chapel of the University of Chicago. The Rev. Robert McEwen of the university officiated. The bride is a graduate of the law school of the university and is secretary to Judge Thomas W. Swan of the United States Circuit court in New York. She formerly was secretary to Judge Evan A. Evans of the United States Circuit Court of Appeals in Chicago.

WASHINGTON SOCIETY

Washington, D. C., Sept. 6.—[Special.]—President and Mrs. Hoover have returned from their prolonged weekend at their Rapidan camp.

The Austrian minister and Mme. Prochnik and their family have returned to the legation from Rehobeth Beach where they had a cottage all summer and entertained numerous parties. The minister's second daughter, Valerie, will be listed among the season's debutantes this year.

Mrs. Champ Clark, widow of the former speaker of the house, who made a recent visit in Washington has returned to her home in Bolling Green, Mo.

Mrs. Katherine Guy Hopkins announces the engagement of her daughter, Anne Hopkins Hope, to James Waters Allison of Richmond, Va. The wedding is expected to take place in the early autumn.

Museum Gets Bonefish.

A specimen of the bonefish of the Florida keys has been added to the exhibits in Albert W. Harris hall at Field museum, it was announced yesterday. The fish was caught and presented to the museum by Col. Lewis S. Thompson of Red Bank, N. J.

* *

OCEAN STEAMSHIP MOVEMENTS.

Arrived.	At.	From.
Samaria	New York	London
Majestic	New York	Southampton
Leviathan	Bremen	New York
D. of York	Montreal	Liverpool
Amer. Shipper	Hamburg	New York
Newport News	Havre	Baltimore
Stavengerfjord	Oslo	New York
Sailed.	**From.**	**For.**
De De France	Havre	New York
Hamburg	Havre	Baltimore
Caledonia	New York	Londonderry
Victoria	New York	Cannes

Eyebrows Are Groomed to the Very Last Hair

Unusual, Startling, They Arouse Interest.

BY ANTOINETTE DONNELLY.

"Funny," says the girl, matching a tawny lipstick to her beautifully suntanned skin, "funny eyebrows! Never saw anything like them. Heavy from the nose to the middle of the line. From there the thinnest thread line right down to the corner of the lower lid."

"It did make her look interesting, though," responded the companion with the gold vanity trimmed with black.

Eyebrows surely have gone interesting looking. They may be startling, unbecoming sometimes, freakish at others—but interesting! They just go to show that you never can tell what's going to happen when women begin concentrating on any particular feature. Eyebrows certainly have seen a lot of tampering of recent days. Is it the Garbo influence?

The thing about them that is interesting to me is the way in which you get used to them, get to looking for some new twist, pruning or turn to them. And finding that the extremely thin line may even grow on you—providing it's growing on the right young girl. I still think that women who aren't satin smooth of brow and childishly free of wrinkled lids should permit a little width indulgence to eyebrows. At least, it is best not to focus attention too closely to the lined or wrinkle blemished skin. Too, over an eye not as young as it was in its heyday, the extremely thin line isn't kind. And if those commonly seen perpendicular lines between the eyebrows are present, the fuller line of eyebrow is much the better.

All the movie girls I have seen and talked with lately show signs of eyebrow consciousness. They're groomed to the last minute hair, the line extended invariably with pencil. Jean Harlow's takes the most startling turn, as you have noted yourself, no doubt. But, of course, these girls are all young and youth's other gifts would make forgiveness possible, I suppose, did the eyebrow run a perpendicular course right up the middle of the forehead.

French Hostess Knows the Charm of Purple Velvet

BY BETTINA BEDWELL.

PARIS. — [Special.] — Fashionable Parisienne hostesses are choosing frocks in velvet for their first dinner parties and at-homes of the fall social season. They are discarding their favorite black and white, and ordering deep, rich purple. Perhaps this shade is being chosen because the royal purple suggests that woman reigns supreme in her own home.

One of the most stunning purple hostess frocks of the season has been designed by Maggy Rouff, whose pet color has always been this shade. This frock, sketched today, is in one of the new, dull transparent velvets that adds subtlety to this particular color. A V-shaped yoke forms the upper bodice, which has a softly, draped cowl neckline. The front of the bodice descends into the skirt in a V-shaped band. Gathers are placed at either side to hold in the bellless waistline. The sleeves are merely loops of the velvet attached together a few inches below the shoulder and are in one piece with the shoulder yoke.

The small sketch shows the back of this frock, with its narrow collar close around the neck, and its back exposed in a U-shaped décolleté. From the point of the décolleté, half a dozen tiny velvet covered buttons perform an ornamental as well as practical duty. Tiny gathers are placed at either side of these buttons. The skirt has a deep V-shaped yoke, with fullness starting from the point of that band.

Child Haven Home Will Benefit from 'Have a Heart' Day

One of the forty-three institutions which will benefit from the proceeds of the annual "Have a Heart" tag day on next Monday is the Child Haven Home for Children, 8323 Yale avenue. The home cares for thirty-five dependent children placed in its care through the courts, and at the present time, according to its president, Mrs. Frank Specht, is desperately in need of help.

Miss L. Ellen Babcock, president of the Chicago Federated Charities which is sponsoring the tag day, repeated her plea yesterday that the public donate their dimes and nickles. She warned against accepting any substitute tag.

AN INVITATION TO RESIDENTS OF CHICAGO

We extend a most cordial invitation to residents of Chicago to stop at The AMBASSADOR when in New York.

Here, the rooms and suites are generous and perfectly appointed . . . the cuisine unexcelled.

The substantially revised rates will prove inviting, too.

Single Rooms from $5
Double Rooms from $7

THEO KROELL, General Manager
HOTEL AMBASSADOR
Park Avenue at 51st Street, New York

Fashionable Women ARE CHOOSING

The Guilmont 'Herbo' Oil Permanent $10 at
Formerly $15
Also the fine Guilmont Special Permanent, formerly $10, $7.50

Exactly the same superior skill and materials that have made our Permanent Waves renowned for their lovely natural beauty. Softly molded to suit your individual features!

ESTABLISHED 26 YEARS
Guilmont & Peters
705 Marshall Field Annex
Phone Andover 2480

You Can Lose Fat a Pound a Day on a Full Stomach this way

Do Just These Two Simple Things—Fat Melts Away

Science has made important discoveries in fat reduction. The average fat person can now rip off a pound a day—four to seven pounds every week—on a full stomach, with never a hungry moment. Thus it is foolish now to stay fat.

This is what you do: Take a teaspoonful ordinary Jad salts in a glass of water a half hour before breakfast every morning. This reduces moisteure-weight instantly. Also cleanses the system of the waste matter and excess toxins that most fat people have, and banishes puffiness and bloat.

Then do this about eating: FILL YOUR STOMACH—eat your fill—of lean meats, vegetables like spinach, cauliflower, cabbage, tomatoes, etc., and lots of salads. Eat a lot. Eat all you can hold. Don't go hungry a minute! Cut down on fats, starches and desserts. Eat any fruit for dessert.

That's all you do. Fat seems to melt away. The coarse lines of overweight give way to the refined ones of slenderness. You lose as much as a pound a day. You feel better than for years. For in this treatment you achieve two important results. The Jad Salts clear your system of toxins. *The diet takes off fat with food that turns into energy instead of weight.

If you're tired of being embarrassed by fat, try this way. You'll be glad that you did. You can get Jad Salts at any drug store.

*Note particularly—the salts are urged purely as a poison-banishing agent—not as a reducing. The change in food does the work.

A Famous Blend FOR 66 years

CHASE & SANBORN'S tender-leaf TEA

Copyright, 1932, by Standard Brands Inc.

THE MORNING SMILE THAT LASTS ALL DAY!

WANT to taste a flavor so good—so different—that you'll smile all over your face at the first bite? Try this unusual breakfast food! You'll love its crisp crunchiness—its delicious, nut-like flavor!

Then *keep* that morning smile—that joyous sense of well-being all day long! Eat Heinz Rice Flakes *every* day! A gentle, regulative effect is hidden away in these delicate, crunchy flakes—the effect of cereal cellulose added by the exclusive Heinz process. Only Heinz Rice Flakes give you this benefit and help you to obey Nature's first law—regularity!...they do a lot to keep you well and happy.

Your grocer has Heinz Rice Flakes. Get a box today—you'll be keen about this cereal!

"ONE OF THE 57"

HEINZ RICE FLAKES

DELICIOUS!...AND THEY KEEP YOU REGULAR!

NORMAL SCHOOL WASTES MONEY, MYERS ASSERTS

Points to Present Surplus of 2,250 Teachers.

BY OSCAR HEWITT.

"Expenditures on the Chicago Normal college at the present time are a complete waste of the taxpayers' money," said President Lewis E. Myers of the school board yesterday.

"Suppose an automobile manufacturer had turned out enough cars to supply the demand for the next four years. Then suppose he still went on manufacturing more. The directors would fire him as incompetent. Some of the stockholders would insist upon having his head examined in a psychopathic hospital, and others would want him prosecuted for wasting their investment.

"Is that much different from what we are doing at Normal college? We have about 1,700 teachers on the waiting list and about 550 supernumerary teachers waiting for jobs. A total of 2,250 unemployed teachers, which is probably a four years' supply. Yet we are manufacturing more teachers, and more teachers. For Normal college we appropriated $273,893 for this year.

Money Needed to Teach Pupils.

"We are spending that sum to make more teachers, while we haven't enough money to hire teachers to train the estimated 10,900 new pupils expected in the schools when they open next Monday. We are more solicitous about making more teachers, —an auxiliary function—than we are about teaching the pupils, the main purpose of the schools.

"We are spending $300 a year per student to train more teachers while neglecting to provide teachers for high school pupils who do not cost half of that amount."

The Normal college is shown by the board's records to be not only one of the most expensive branches of the school system, in cost per pupil, but its cost has risen faster and in a larger percentage since 1925 than that of any other branch of the service.

The following table shows the cost per student for instruction, operation and maintenance of the Normal college from 1925 to 1931, inclusive:

Year—	Instruction.	Operation.	Mainten.
1925	$180.06	$11.57	$ 6.49
1926	202.98	14.32	5.83
1927	238.88	16.09	5.76
1928	238.39	22.85	13.32
1929	243.46	23.60	7.76
1930	265.94	25.54	19.38
1931	287.64	29.89	15.62

This tabulation is based upon the average membership in the college. The school board has also compiled figures showing the per student cost based upon overage daily attendance, which is slightly lower than the total membership. Those figures combine the expense of instruction, operation and maintenance.

On membership the records show that the cost per student has risen from $199.02 in 1925 to $333.15 last year, an increase of 67.3 per cent.

This year the appropriations have been decreased, so that the cost will not be quite so high. If the appropriation is spent and the college has 1,000 pupils, the average cost will be 278.89. The superintendent's office, however, predicts that the enrollment this fall will be only 900, so that the cost is more likely to be in the neighborhood of $304.32. The rising per student cost of the Normal college, both on the basis of total membership and average daily attendance, is shown in the following table, compiled from the board's financial records:

Year—	Membership.	Attendance.
1925	$199.02	$293.96
1926	228.13	325.00
1927	261.53	305.92
1928	274.56	286.89
1929	275.02	280.94
1930	310.86	316.18
1931	333.15	333.87
*1932	278.89	.....
†1932	304.32	.....

*Figured on enrollment of 1,000.
†Reckoned on enrollment of 900.

The trouble, according to critics, is that Normal college is still operated on the theory that people can pay the taxes assessed, and that they should be compelled to pay them.

Educators Versus Experts.

That is the assumption of the leaders of the educators in the public school system, although every tax student—outside of the schools—believes that the people haven't the money with which to pay their assessments.

In 1930 the Normal spent $310.86 per student, as compared with $199.02 in 1925, a boost of 56 per cent. On the basis of 900 pupils, the cost this year will be $304.32, nearly 53 per cent above 1925. It so happens that only 53 per cent of the taxes for 1930 have been collected, and it is regarded as improbable that much more in taxes will be collected for 1932 than have been collected for 1930.

COURT DENIES PLEA OF TWO DAUGHTERS SUING IRVING T. BUSH

New York, Sept. 6.—[Special.]—Supreme Court Justice Untermyer denied today the motion of two daughters of Irving T. Bush, millionaire industrialist of New York, to restrain their father from disposing of a trust fund he created for them in May valued at several hundred thousand dollars.

The daughters, Mrs. Beatrice B. B. Bissell and Mrs. Eleanor T. B. Allen, both of Pasadena, Cal., declared through their counsel that their father was illegally withholding from Ward L. Sturges, trustee of the fund, real estate and securities which Mr. Bush had allocated to it.

Mr. Bush's lawyer stated that the assets of the fund still were intact and that Mr. Bush had not, since creating the fund, committed any act to interfere with its administration. While saying that he did not know why the daughters were bringing the action, the lawyer stated that Mrs. Marion Spore Bush, the industrialist's wife, had waived her dower rights to any of the collateral involved.

The same daughters have another suit against their father over another fund of about $1,000,000, the assets of which they ask he be not permitted to dispose of.

THREE SUSPECTS CAPTURED IN OIL TRUCK HOLDUPS

Three men suspected of membership in a gang that has robbed oil truck drivers of large sums of money in northern Indiana were taken from Chicago to the Lake county jail at Crown Point yesterday to await trial for robbery.

The men are William Muentzer, 24 years old, 9137 South Chicago avenue; Albert Willardo, 25 years old, 2733 West 23d street, and James Wright of Gary. Capt. Edward Knight of the East Chicago police obtained information that the three men had participated in the robberies from ten victims who said they could identify them.

Muentzer and Willardo were arrested without trouble. The police then learned that Wright was living with his father-in-law, Clarence Summers, 7446 Kingston avenue. Summer's son, Maxwell, 24 years old, was shot in the shoulder when he attempted to draw a revolver on policemen who came to arrest Wright. The elder Summer was charged with possessing explosives when dynamite and a fuse were found in his home.

CARSON PIRIE SCOTT & CO

As Paris Says—

UP IN BACK

DOWN IN FRONT

SMARTER ALL AROUND

Set your hat high on your head and straight in the Victorian manner. Turbans, brims, bicornes, berets are all designed with this new slant. Paris has seen to it that these little hats are becoming frames for all faces, so choose yours. The hat sketched is velvet with velvet moire ribbon.

Copies and Adaptations of the Leading Parisian Designers, $10.75 to $35

FRENCH SHOP, FIFTH FLOOR

CARSON PIRIE SCOTT & CO

Quilted Silk

In a Robe That Will Be the Hit of the Season at

$5.95

A quilted robe that is made with very smart tailored lines and belted in plain crepe de Chine. Rose, coral, blue, orchid, Nile. Sizes 14 to 44.

Negligees, Third Floor.

These Jerseys

Play Important Parts in Daily Affairs

$5.95

A bright stripe gives a new note, and a gay one, to the jersey frock with buttons. It comes in rust, brown, green, and navy. Sizes 14 to 42.

White angora stitching accents a smart circular yoke and flared sleeves above a tight cuff. Black, navy, royal, brown, wine, green. Sizes 14 to 40. $5.95.

Housedresses, Third Floor.

Genuine Calcutta Lizard

Made of Carefully Selected Skins Beautifully Matched

Very Specially Priced

$8.45 Pair

Tie in Black or Brown

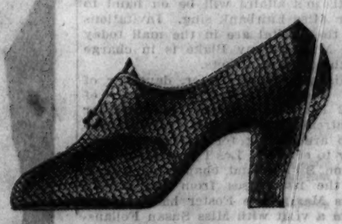

Strap in Black

Lizard is the outstanding reptile leather for fall. Its rough grain is exactly right with all the tweeds, woolens, jerseys, and knitted suits you'll be wearing all fall. It does not scuff or peel, so it is one of the really sensible economies. It wears and wears and wears.

And these lizard shoes boast of all the new fall fashion points—simpler with the new higher cut and the slightly lower heel.

Shoe Section, Third Floor.

CARSON PIRIE SCOTT & CO

Pack Up Your Studies in a New

School Bag

of Genuine Leather

Very Special at

$1

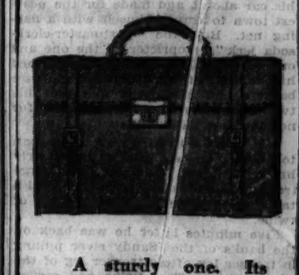

A sturdy one. Its three-quarter straps keep the lock (which has a real key) secure. Very well made with leather gussets, riveted handle.

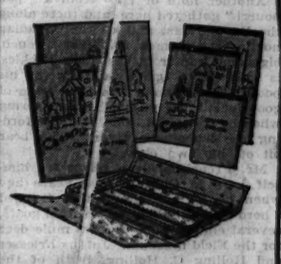

"Refills," 25c

A large, complete pencil box and five notebooks may be obtained for 25c extra.

Stationery, First Floor

A Part of the Technique of Letter-Writing Lies in Your

Stationery

Special at

55c Box

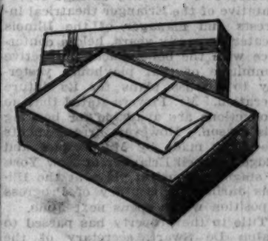

Parchment Effect—

72 sheets, 72 envelopes of white parchment in club size. Long single sheet or large folded sheet.

Vellum Finish—

In the smooth kid finish in white, 72 sheets and 72 envelopes. Long single sheets and folded ones. In ivory vellum, the folded sheet only.

First Floor

The Second Printing of the Carson Pirie Scott & Co. Cook Book Is Now on Sale in the Book Section at 68c Copy.

First Floor

1932's Wide Shoulders Carry the Season's Most Important Fashion Points

A lavish top and a slender skirt make the new silhouette

Out of the Demure Victorian Days Come The Fashion Details That Make Our 1932 Fashions

They make the most genuine fashions we have had in years. For there's none of the old sentimentality; those feminine whims do not run away with our modern practicalities and so it is a practical mode as well as an exciting one. Every one of these fashions measures 100% on the yardstick of chic, illustrating especially lavish interest around the shoulders and sleeves.

Individual Shirring

With it, this blouse demands attention to its sleeves. It wraps around and ties into a slender waist. White, beige, and rose satin. Sizes 34 to 40.

$9.50

Blouses, Fourth Floor.

Nun's Collar In White

With shirring concentrating the fullness at the center of the sleeve. New crinkly silk crepe in black and brown. Sizes for misses.

$29.50

Misses' Frocks, Fourth Floor.

Loads of Black Fox

In the collar that stands up and out, and the sleeves are looped in fur. Wine and black crepy woolen.

$85

Misses' Coats, Fourth Floor.

Sleeves of Plucked Velvet

Are in a delicate transparent design. This is a ravishing dress in black, brown, wine velvet for women.

$39.50

Women's Frocks.

Capelet of Squirrel

Is detachable to wear with woolen frocks as well. The brown suit has sable dyed squirrel and the wine and green have gray fur. For misses.

$65

Suits, Fourth Floor.

CARSON PIRIE SCOTT & CO

SECTION TWO
SPORTS MARKETS
WANT ADS

Chicago Daily Tribune

THE WORLD'S GREATEST NEWSPAPER

WEDNESDAY, SEPTEMBER 7, 1932. ** 21

"A Tribune Want Ad brought 2 persons to see my vacant apartment. I rented it to the first caller."—Ray Wilkins, 1646 East 76th Street.

● Tribune Want Ads get quick results—use them to rent your vacant apartments. Phone Superior 0100—Want Ad-Viser!

CUBS BATTLE BRAVES TODAY; WARNEKE HURT

IT'S A NATURAL WHEN YANKEES AND CUBS MEET

Both Grow Out of 5 Cent Pieces.

BY WESTBROOK PEGLER.
[Chicago Tribune Press Service.]

New York, Sept. 6.—It does begin to appear as if the world series of 1932 might involve two great American houses which were founded on the business policy of a full nickel's worth for a nickel.

The late Mr. William Wrigley, whose team of Cubs passed to his estate when he died, sold chewing gum by the nicker's worth and adhered to the idea that large quantities of nickels amounted to money all through the time when other business men—and bell-hops and newsboys and children—regarded the nickel with contempt. There was a long time when Mr. Wrigley's gum was one of the very few commodities that could still be bought with a nickel in this country. During that time he had almost a monopoly of the nickel trade.

Col. Jake Ruppert, the owner of the other world series team, the Yankees, used to deal in nickel beers. In days before prohibition, it was possible to drop into Jake's place almost anywhere in New York and buy a big, foaming nickel's worth for Jake had places all over New York.

It's a Natural.

But prohibition came and Jake's places folded up. He tried substituting imitation merchandise, not that he believed in it, himself, but just so his pipes and machinery wouldn't rust away. But his heart wasn't in the business and the tradition of the nickel's worth was abandoned. Jake knew there couldn't be a full nickel's worth in an ocean full of his imitation merchandise and, moreover, what with the reduction of volume and the rise in costs he was compelled to raise his price. Possibly, if the citizens convert their thirst into political action in November, Jake will return to the nickel beer business.

The competition between the late Mr. Wrigley's house and Jake's house in the world series is one of those naturals that promoters strive for in the sport industry. The biggest city in the United States and the next biggest are involved, although New York will not make a civic issue of it as Chicago will. Two of the greatest nickel-by-nickel fortunes are opposed in a rivalry having a strong sporting character.

This Is a Grudge Fight.

Then, also, there is the case of Joe McCarthy, which contributes the motive of revenge and imparts to the little scenario the very desirable character of the grudge fight. Many citizens will remember, how, in the little Friday evening boxing entertainments which used to hide in frame casinos and suburban taverns, the announcer in presenting a couple of apathetic journeymen for the main event, used to lower his voice and add in a dramatic whisper, "Gents, dis here is a grudge fight."

Indeed, a grudge is a good selling point for a sporting entertainment, and here is Mr. McCarthy with a little beauty. Mr. McCarthy used to be the manager of the Cubs. He was selected from the minor leagues, a second rate ball player, himself, but with apparent qualities of leadership, to manage Mr. Wrigley's team, which represented the profits from many millions of nickelsworths. Mr. Bill Veeck [pronounced Veck, by the way] selected him. Mr. Veeck, as president of the ball club, decided that what the Cubs needed was psychology. McCarthy seemed to exude psychology, so, unimpressive as his record was, Mr. Veeck gave him the job and he was doing tolerably well when Mr. Wrigley, who was a hero worshiper, fired him.

Now Joe Is Back.

Mr. Wrigley respected Rogers Hornsby as the greatest ball player in the National league and thought he ought to be a great manager. Anyway, McCarthy had failed in one world series, against Connie Mack's club, and hadn't even won his pennant the next year. Mr. Wrigley abhorred failure, so McCarthy was fired, psychology and all, and before he quit rubbing the seat of his pants where he had been kicked downstairs, Col. Jake, the rival nickel magnate, had him thoroughly hired and signed as his manager for the Yankees.

Now here is McCarthy leading the Yankees back into the ball yard from which he was fired.

Mr. Veeck still has psychology in large quantities around his plant. An old baseball reporter, and accustomed to hours of talk-talk-talk in the tilted chairs in front of the baseball hotels on summer nights, he went in for silence when he became president of the Cubs and arranged his office so that the baseball reporters, when they came in, would sit in the light and, of course, talk, while he sat in a shadowy corner and listened. This was not a new idea, having been exploited in many of the little dramas of success sold to the inspirational magazine trade. It has something to do with psychology.

Veeck Is Smart Man.

Mr. Veeck was right about McCarthy, and Mr. Wrigley was wrong about Hornsby, and only a few weeks ago Mr. Veeck, who is bold and cold, fired Hornsby, which was a big thing to do, and promoted Charley Grimm to the job. There was a fine chance of failure in this move, and if the Cubs under Grimm hadn't reacted as

[Continued on page 23, column 6.]

THE GUMPS—I HEAR THEM CALLING ME

MIN—I CANNOT BE A SLACKER—I FEEL THAT IT IS MY DUTY TO RUN FOR PRESIDENT—IF THEY WANT ME TO RUN—I'LL RUN—I HEAR THE VOICE OF THE PEOPLE CALLING ME—
9-7
CALLING HIM—WELL—THERE ARE NO SORE THROATS AROUND THIS KITCHEN FROM YELLING—HE MUST HAVE HEARD HIMSELF THINKING OUT LOUD—
I DON'T KNOW WHAT THE COUNTRY IS CALLING HIM—BUT I'D MAKE THREE BETS THAT IT IS A WORD WITH FOUR LETTERS—IT STARTS WITH THE LETTER 'F' AND ENDS WITH 'L'—BUT HE'S GOING TO HEAR A VOICE IN A FEW MINUTES CALLING HIM TO DINNER AND HE BETTER HURRY BEFORE IT GETS COLD—
Reg U.S. Pat. Off.—Copyright, 1932, by The Chicago Tribune.
SOUP'S ON!
SIDNEY SMITH

In the WAKE of the NEWS

RIVAL RACE MEETS.

AURORA'S "blowoff" is for the best interest of racing in Illinois, taken as a whole. This is said with due sympathy for sponsors of the west suburban track who found themselves in an uncomfortable position during a lean turf year.

Aurora normally opens and closes the local turf season, which by state law is permitted to open on May 1 and ends Oct. 31. In 1932 this allowed 159 racing days. According to the best turf minds that is too long. They would prefer a limit of 120 racing days, or even less, if there were fewer tracks to earn a full year's maintenance in race meetings of 30 days.

In the spring, when the racing appetite is keen after a long winter layoff, Aurora has done very well financially. Its fall meetings, when the public is jaded and its bankroll worn thin, have not been so successful. Accordingly Aurora sponsors felt that Oct. 10 to Oct. 31, the dates assigned for this year, not only would not yield a profit, but probably would run strongly into the red. Hence decision to race against Lincoln Fields.

Ordinarily such a move is a signal for a track war. Such wars in the past often have led to disaster. It was, in part, disputes over dates which caused the struggle between the Western Jockey club and the American Turf association 25 years ago. Before the war was over there was no racing in Chicago and most of the middle west.

Instead of declaring war Lincoln Fields and other tracks sympathizing with it in the present trouble decided to let attrition decide the issue. That's what happened, for Aurora frankly declared after two days' trial that lack of patronage caused it to call off its 13 day meeting. Whether any financial salve was extended by other tracks was not announced.

Racing, always subject for attack by reformers as well as chiselers, needs the undivided effort of all sponsoring organizations to keep it on the highest plane. There is no room in such effort for rival meetings in the same city. Despite the depression Chicago tracks this year have carried on with great credit. It is reported no local track, except possibly Hawthorne, will show any sizeable profit at the end of the year.

To enhance Chicago's reputation as the greatest racing center in the country was the common purpose. We think that purpose, despite difficulties, was achieved.

* *

The Wind.

The wind's a soft caress upon my cheek,
A balmy perfumed breath of heaven;
A subtle sympathy it lends
Our humble tasks of day to lessen.

The wind's a braggart, a tyrant bold,
Who shrieks alarmingly.
Our spirits hold communion deep—
For the moment, we are free.

The wind's a wanton, lush with promise
That she never can fulfill.
Beware the jade; 'tis truthfully said
She holds naught for me but ill.

Myrtle H.

* *

Wrecking an Eleven.

One's sympathy must extend to the coaches of the Sing Sing prison football eleven. Instead of the faculty, parole boards and courts are simply wrecking the team's 1932 prospects. It's a trying situation. Without wishing to cast aspersions on local courts, there are plenty of loose recruits in these environs who could be spared for the public good if the Sing Sing coaches are in a recruiting mood.

* *

This Wake Is Conducted By Harvey T. Woodruff. Help! Help!

* *

Vice Presidential Candidates.

Dear Harve: This vice presidential campaign sounds very much like a tin can tied to the tail of an elephant and a donkey—both making a lot of queer noises and neither saying anything worth while. Mike T.

* *

Wise Cracking.

"Front" is a cloak often pressed for time payments.

Russell E. Curran.

* *

Do You Remember 'Way Back When:

We had "lightning rod" peddlers?
—Mrs. R. N. Wallace, West Lafayette, Ind.

Baseball's Big Six

	G	AB	R	H	Pct.
O'Doul, Dodgers	130	528	111	193	.366
Foxx, Athletics	138	518	137	189	.365
Ruth, Yankees	128	443	117	154	.348
V. Davis, Phillies	109	348	81	121	.348
Klein, Phillies	135	575	136	199	.346
Manush, Senators	130	544	106	188	.346

AMATEUR BOXERS ADMIT RECEIVING CASH FOR BOUTS

Managers Tell Ring Board of Their Payments.

BY ARCH WARD.

Ten of the 21 boys questioned yesterday by the Illinois athletic commission substantiated the board's charges that promoters and managers are commercializing amateur boxing in the Chicago district.

The state athletic commission has no jurisdiction over the amateurs, control resting with the Central Amateur Athletic union. The purpose of the investigation is to force amateur boxers who have been violating the code to take out professional licenses.

Promoters and managers who have been earning a livelihood out of the sport also will be required to take out professional licenses, if the commission's drive is successful.

Ten Admit Taking Cash.

According to amateur rules, a boxer is permitted to receive a medal or trophy and expense money not to exceed $2.50 for each appearance. None of the boys who testified at the hearing in the commission offices yesterday could recall receiving medals as reward for his services except in tournament bouts. Ten of them admitted they had been paid in cash, the amounts varying from $5 to $25.

The investigation was conducted by Gen. John V. Clinnin, chairman of the Illinois commission. He was assisted by Fred Gardner and George Getz, the other members of the board. Fred Steers, secretary of the Central A. A. U., represented his organization.

Find Managers Profit.

The testimony implicated all of the principal clubs promoting amateur bouts. It developed the information that managers are making considerable money by operating stables of boxers and signing them up for matches at the various neighborhood arenas. Several fighters insisted their managers had given them only $2.50, although the commission had affidavits that their instructors had received from $10 to $20.

The major developments at the hearing were:

1. Mike Kamis, Central A. A. U. welterweight champion, testified that he received $12 for a recent match at Mills stadium. He said the money was handed to him by an inspector for the Central A. A. U.

2. A representative of Duffy Dvonch, heavyweight from the Great Lakes Naval Training school, said Dvonch had been paid $15 apiece for bouts with Owen McCarthy, Jack Kawa and Frank Ketter at Western stadium.

3. Bill Connell, one of the leading middleweights in this district, said he received $25 for fighting Aldo Longinotti of Italy at Chicago Stadium, July 22.

4. Jabber Young, boxing instructor at the Belle Plaine A. C., testified that he was given $70 for bringing seven boys from his club to Mills stadium for a match with a Davenport team in June.

5. Johnny Broderick, manager of Johnny Phagan, said he received $12 for Phagan's services after a match at Northwest stadium and $15 after a bout at Mills stadium.

Hold Second Meeting Monday.

Other fighters who admitted receiving money in excess of $2.50 included Joey Klekio, Nick Scialaba, Leo Ranieri, Gene Higgins, Joey Palazzola, Frankie Sanello, Eddie Chinski, Frankie May, Buddy Moore, George Shroabee, Jimmy Eliopolous and Tony Muscarello.

Among those who failed to answer the commission's subpoenas were: Leo Rodak, Henry Rothier, Max Marek, Georgie Goodman, Lenny Cohen, Adam Smith and Tony Sutton.

Another group of amateurs will be called to the commission office next Monday. Gen. Clinnin said that after the second hearing there would be abundant evidence to support the commission's charges of commercialism in the sport and laxity on the part of the Central A. A. U. in enforcing its regulations.

Johnny Datto Scores Knockout in Fourth

Pittsburgh, Pa., Sept. 6.—(AP)—Johnny Datto of Cleveland knocked out Charley Baxter of Pittsburgh in the fourth round of a 10 round bout tonight. Datto weighed 130¾, Baxter 135½.

COMMISSION LOOKS INTO THIS AMATEUR BUSINESS

The Illinois state athletic commission questions Harry Booker, colored boxer, in its investigation of amateur boxing. The commissioners, left to right, are: George F. Getz, Gen. John V. Clinnin, chairman, and Fred Gardner. The state body is attempting to curb commercialization of amateur boxing by independent promoters. [TRIBUNE Photo.]

GOSSOON SAILS TO VICTORY IN DETROIT RACE

Detroit, Mich., Sept. 6.—[Special.]—Gossoon, II. of Chicago, won the first of three races for the Richardson cup, emblematic of the Great Lakes R. class championship, today, decisively defeating Bob Kat of Buffalo, and the Shadow, of Rochester, the only other entrant. Bob Kat was second, 12 seconds ahead of the Shadow.

The 18 mile race was sailed twice around a triangular course on Lake St. Clair. A strong northwest wind, which at times reached a velocity of over twenty-eight miles per hour, kept the yachts and crews hard pressed to keep their positions.

Start Is Perfect.

Gossoon II. sailed by Faurot, got away to a perfect start, followed a few seconds later by Bob Kat and Shadow. Gossoon lost some of her lead before the end of the first three mile stretch and after the turn was forced to luff the Bob Kat for the windward berth. She had successfully retained her position, but the Shadow threatened and it was necessary for the Gossoon to luff again.

Gossoon, however, was successful in keeping Shadow under her lee and the yachts rounded the second turn in that position. On the beat to windward, the Chicago boat showed her real worth. Taking advantage of every puff of wind and showing superiority in windward work, The Gossoon overtrod Bob Kat in three-quarters of a mile and increased her lead to one-eighth of a mile at the end of the first lap. She was never in danger after this point and left Shadow and Bob Kat to fight it out for second place.

Wins by Half Mile.

The real contest developed between these two. Gossoon sailed on to increase her lead and finished six minutes and one second or approximately a half mile ahead of her nearest rival. The times for the race were:

Yacht.	Start.	Finish.
Gossoon II.	10:15	12:55:00
Bob Kat	10:15	1:01:10
Shadow	10:15	1:01:22

WALTER HAGEN TO TOUR ARGENTINA WITH JURADO

Detroit, Mich., Sept. 6.—[Special.]—Walter Hagen, veteran American professional golfer, will tour Argentina this winter, he announced today. Hagen said he accepted an invitation of Jose Jurado, Argentina champion, with whom he toured the United States this season.

Jurado's visit will end on Sept. M. Olympic on Sept. 16.

Major Leagues

NATIONAL LEAGUE.

	W.	L.	Pct.		W.	L.	Pct.
CHICAGO	79	53	.598	Boston	66	69	.489
Pitts'b'rgh	74	60	.552	St. Louis	64	70	.478
Brooklyn	71	65	.522	New York	60	73	.451
Phil'phia	68	67	.504	Cincinnati	56	81	.409

YESTERDAY'S RESULTS.
No games scheduled.

GAMES TODAY.
Chicago at Boston[2]. Cinci. at New York.
Pitts'gh at Brookl'n. St. Louis at Phil'phia.

AMERICAN LEAGUE.

	W.	L.	Pct.		W.	L.	Pct.
New York	93	40	.704	Detroit	66	65	.504
Phila'phia	84	54	.609	St. Louis	57	77	.425
Washing'n	79	55	.590	CHICAGO	42	90	.318
Cleveland	77	58	.570	Boston	37	98	.274

YESTERDAY'S RESULTS.
Cleveland.....4-0; St. Louis.....3-0
Only game scheduled.

GAMES TODAY.
No games scheduled.

EXPECT EASTERN SCHOOLS TO LIFT BROADCAST BAN

New York, Sept. 6.—[Special.]—The broadcasting companies expect the eastern intercollegiate association to lift the ban on radio descriptions of football games which was announced in June by Maj. Philip B. Fleming, representative of the United States Military academy and president of the association. A meeting of the association is scheduled to be held late this week.

Representatives of the Columbia Broadcasting system, the National Broadcasting company and other stations will confer with members of the association before the meeting, in an effort to prove that broadcasting does not keep the public away from the stadiums.

"A more conciliatory spirit prevails," said a representative of a major New York station yesterday. "Some members of the intercollegiate association are more willing to cooperate with us than they were in the early summer. They have received scores of letters protesting against the restriction. The alumni have complained. The old grads, scattered throughout the country, cannot always get to the games; therefore they plead for broadcasting."

KAYE DON SENDS MISS ENGLAND III. HOME FOR REPAIRS

Detroit, Mich., Sept. 6.—[Special.]—Miss England III., Kaye Don's boat which he piloted against Gar Wood in his disappointing race yesterday, will be shipped to England for repairs, the English sportsman announced today. Further examination revealed a broken piston, which damaged a cylinder wall.

Don said the boat will be shipped to Montreal Wednesday night. There it will be placed aboard the H. M. S. Duchess of New York, which will sail for England on Friday. Don will sail to England from New York on the

All That Glitters Isn't Gold in World Series; Ask Owners

BY IRVING VAUGHAN.

A world series is a windfall for the players involved, not to mention the baseball commissioner's office, but it frequently is nothing more pleasant than a headache for the clubs having a hand. The clubs participating may lose money, they may make a little or they may make much, but even if it proves profitable financially the headache is there just the same.

The Cub officials now are beginning to experience the headache. Not, however, because of worry over the financial feature. There is worry lest the Cubs fall over and quit, thereby letting some other team nose them out. There is worry over the possibility that the team might fall over and stay that way only long enough to delay the mathematical clinching until the last week of the season. And if this happens the club must go right ahead making huge preparatory expenditures which, if the worst happens, would be a total loss.

Sometimes There's Deficit.

There have been cases, such as series in which only four games were played, where the contending clubs had nothing except a deficit to show for their efforts. When that happened each major league voted to appropriate $20,000 to the club represented by it in the fall event. The $20,000 covers only a small portion of the risk. The Cubs in 1929 would have lost money on the series if this $20,000 hadn't more than covered the difference betweent expenditures and the club's share of the receipts. As it was, the margin of profit was so small that it was exceeded by what the Cubs and Sox, as clubs, split in the city series of 1931 for which only regular season prices were charged.

It is estimated that if the Cubs win their way into the impending series, which probably will open Sept. 28 at New York, the Chicago club's portion of expense will be in the neighborhood of $100,000. That's what it was in the 1929 event, but the club received only $73,057 from actual series receipts. The total receipts were $359,494, but the commissioner took 15 per cent of the gross, or $128,923; the players' pool was $435,342, leaving $292,223 to be split four ways among the two contending clubs and each league.

What Eats Into Receipts.

Here's what eats into the club's share, granted that the Cubs are involved and the risk of a $40,000 loss is taken by the erection of temporary bleachers seats:

Temporary bleachers	$40,000
Printing of tickets for Chicago games	12,000
Entertainment	15,000
Transportation of Cub players and officials	10,000
Ticket men, special help, ushers	7,500
Clerks handling advance sale	5,000
Registered mail, band hire, decorations, etc.	10,000
Total	$99,500

Three sets of tickets [a set covering three games] are printed. In addition three sets of emergency tickets are held in readiness. These are for use in the event of a tie game stopped by darkness or the calling off of a game because of rain with a tie score after four and one-half innings are played.

The cost of ushers, ticket takers, ticket sellers in the bleachers for which there is no advance sale, and special help around the park approximates $2,500 per day.

The advance sale of tickets is handled by a force of between 40 and 50, their compensation being about $300 a day for 18 working days.

Temporary Seats a Gamble.

The temporary bleacher which was erected in 1929 behind the walls on Waveland and Sheffield avenues and which will be restored for the coming event, barring the collapse of the team, seated 10,000 one dollar patrons. Two games were played at Wrigley field making the receipts for those particular seats $20,000. Of this total the club received 8 cents out of each dollar, or $1,500 which was more than consumed by insurance and employment of special watchmen.

In other words, the cost of the temporary seats, $40,000, was a total loss.

For those who may wonder just what happens to a world series pot when the interested parties begin slicing it up, there are the figures based on an imaginary million dollar gross at a four game series:

Commissioner [15% of gross]	$150,000
Players [60% of remaining 85%]	510,000
*Each contending club and each league	340,000

*Split equally four ways.

After four games the players cease to participate. Commissioner continues to take 15 per cent of the gross and the two contending clubs and each league divide remainder. Seventy per cent of the players' pool goes to teams in the series. The balance is shared by the teams finishing second, third, and fourth in the regular season.

Returns Ticket Applications.

If the series opens Sept. 28, two games will have to be played in the Yankee stadium before the scene of action moves to Chicago. One day would be devoted to travel, thus making the local schedule, provided there is no break because of rainfall, read Oct. 1, 2 and 3. Should a sixth game be necessary the teams would return to New York to battle Oct. 5.

Fans hoping to be in on the ground floor in the ticket allotment already have deluged the Cub office with orders, but the applications are being returned. Orders will not be accepted until after announcement to that effect is made by the club.

Home Run Leaders

Foxx, Athletics	51	Gehrig, Yankees	31
Ruth, Yankees	46	Ott, Giants	31
Klein, Phillies	35	Averill, Indians	31
Simmons, Athletics	32		

LAME BACK MAY KEEP ACE OUT OF BOSTON SERIES

Bush, Malone Pitch Double Header.

BY EDWARD BURNS.
[Chicago Tribune Press Service.]

Boston, Mass., Sept. 6.—The Chicago Cubs arrived here early this evening to begin the final lap of their pennant drive which opens tomorrow with a double header against the Braves, the first game starting at 12:30 o'clock, Chicago time.

The Cubs expect to be well rested for the opening of their eastern invasion, but a note of worry was introduced today when it was discovered that Lon Warneke, the Chicagoans' ace pitcher, was suffering from a lame back and may not be able to take his regular turn on the mound during the five game Boston series. Warneke wrenched his back in the ninth inning of the game at Wrigley field on Sunday, when he blanked the Cardinals on an allowance of three hits to win his twentieth victory of the season.

He seemed to gain relief after a rubdown in the clubhouse and thought no more about it until yesterday at Cincinnati when his back began to ache again. He visited a physician there for treatment and felt relieved last night. On the way to Boston today he complained of a pain again. An X-ray photograph will be made tomorrow to determine whether he has injured himself seriously.

Bush and Malone Pitch Today.

Manager Grimm originally had planned to use Bud Tinning and Pat Malone to pitch tomorrow's games, and Warneke and Guy Bush on Thursday, but in view of the possibility of Warneke's being out for several days Grimm will send Bush against the Braves in one of tomorrow's games and use Tinning on Wednesday.

Grimm decided on this maneuver in order to get his two best available pitchers into action tomorrow and concentrate on taking both games with the hope that the law of averages will take care of Thursday's games and give the Cubs one of them, even if Warneke can not work. The Cubs expect Manager McKechnie to counter tomorrow with Bobbie Brown, who casts a fireball with his right arm, and Ed Brandt, who is the possessor of a highly efficient left arm.

Brown was the starter in the big 19 inning game at Wrigley field Aug. 17 but got out in the seventh inning, the inning in which the Cubs tied the score. He came back in the fifth inning of the battle of Aug. 19 and held the Cubs for an eventual 6 to 5 Boston victory, the only win achieved by an eastern team during the Cubs' recent home carnival.

Lost Tough One to Cubs.

Brandt pitched the opening game of the Chicago home stand on Aug. 16. Many will recall how he held the Cubs to two singles and how the Braves, after knocking out Lon Warneke in the eighth, seemed certain of a 3 to 0 victory only to have Herman, English and Cuyler knock successive doubles with one out in the ninth to bring about Brandt's demise, after which Stephenson, Moore and Jurges singled off Cantwell to round out a 4 to 3 Chicago triumph.

The season series between the two teams will end Friday with a single game, after which the Chicagoans will move on to Brooklyn for three games in three days. Incidentally, the season Boston-Chicago tabulation shows 13 wins for the Cubs to 5 for the Braves.

While the Cubs are opening in Boston the Pirates will be in Brooklyn engaged in an effort to increase their winning streak to eleven straight. The opinion among the Cubs seems to be that the Pirates may fare all right in Brooklyn but will meet grief in a double header they will play in Philadelphia on Saturday. The Phillies are the ones who have done the most in blighting the Pirates' ambitions.

Cuyler Nurses Sore Knee.

The long trip from Cincinnati to Boston was broken up by a two hour layover in New York, which enabled the athletes, excepting Warneke and Kiki Cuyler, to get out and do some muscle stretching. Ki suffered a slight injury to his left knee yesterday and was under treatment throughout the trip. He expects to be in the lineup tomorrow, however.

If the Cubs don't clinch the pennant on this trip their Chicago supporters won't know them when they get home and may suspect that the management has rung in the House of David outfit to finish out the season. On the train coming from Cincinnati a group of players including Woody English, Malone, Burleigh Grimes, and Cuyler organized a No Shave club, which will not disband until the team has clinched the pennant. As some of the boys have very fertile faces that sprout whiskers with very little encouragement, they'll be wearing full beards before the pennant is nailed to the flagstaff if they don't get into another protracted winning streak. The organizers hope to have the entire team enrolled in the No Shave club by tomorrow.

Little time was spent on the trip second guessing the unwelcome defeat at the hands of Cincinnati in the latter phase of the Labor day double header. The Cubs have come to accept the Cincy team as an inevitable irritant. The Reds beat the Cubs out of the pennant in 1930 and this year have won nine victories to ten for the Cubs, despite the fact they trail the Cubs 25½ games in the National league standings.

MISS BRILLIANT LIVES UP TO HER NAME AS RACER

Consistent Filly Beats North Mill by Neck.

TODAY'S SELECTIONS

LINCOLN FIELDS.

1—Indian Boy, Bichloride, Hueu.
2—Altmark, Fiddler, Panchio.
3—Smear, Wee Drop, Martie Flynn.
4—ESSAYIE, Miss Melody, Monks Star.
5—Indian Runner, Minton, Cee Tee.
6—Kensington, St. Jim, Foolhardy.
7—Barney Sexton, Jean La Fitte, Easy.
8—Hatteras, Happy Fellow, Switch.

BELMONT PARK.

1—Boy Crazy, All Ablaze, Walter H.
2—Watsonia, Bangle, Silverskin.
3—Action, Marciana, Wilbur.
4—HAPPY GAL, Speed Boat, Bam Swallow.
5—Prize Day, Donie, Wise Advocate.
6—Llandaff, Dorsaya, Golden Ship.

BY FRENCH LANE.

Miss Brilliant, the race horse which runs in the purple and white jacket of Mrs. W. J. Potter of Mobile, is everything that her name implies.

She gave further evidence of it before 8,000 at Lincoln Fields yesterday when, by a sparkling spurt in the stretch, she got up in the final strides to beat the Chicago colt, North Mill, by a neck. Flying Cadet, a new sensation among the Kentucky 2 year olds, finished third.

Had Miss Brilliant been fortunate enough to have been born into one of the millionaire stables of the east or west, she might be regarded as one of the best 2 year old fillies in the country. Her campaign possibly would have included half a dozen fashionable stake events and doubtless she would have done all right in them.

Just a Source of Revenue.

But Mrs. Potter isn't one of these millionaires of the turf. A race horse is just another source of revenue to the Potter stable, so Miss Brilliant has been racing consistently and often ever since last January. She was making her 23d start yesterday in a campaign that took her first to New Orleans, then to Maryland, next to the half mile track in Cicero, and on through the Chicago season, racing against the leading 2 year olds of the country.

And it isn't a bad record Miss Brilliant has rolled up. In those 23 starts she has won seven times, was second on five occasions and third in four other races. She was out of the money seven times, but has never been beaten by a bad 2 year old. The juveniles that conquered her were the aristocrats of the turf.

Her earnings for the year are $7,050, and you might have approached Mrs. Potter in New Orleans last winter, pushed a couple of $500 bills in her hand and walked away with Miss Brilliant and a bill of sale.

She's an Iron Horse.

Miss Brilliant has developed into a little iron horse, and it is very likely you will be reading much about her later on during the fall season. But a 2 year old which has engaged in such a stiff campaign seldom goes on as a 3 year old, so if all the traditions of the turf come true we won't be hearing much about Miss Brilliant after this season.

She ran a sensational 6 furlongs in 1:11 4-5 to beat North Mill and at one stage of the battle she was trailing by four lengths. That was about the time North Mill was rounding the lower bend and heading for the home-stretch.

North Mill appeared to be a certain winner a furlong out. Then Miss Brilliant began her drive on the outside which brought victory.

Completes Daily Double.

Miss Brilliant had many backers, but paid $7.36 to win. Jockey T. P. Martin rode one of his famous stretch finishes to help her get the decision.

Favorites didn't fare so well at Lincoln Fields yesterday, the overthrow of the choices starting in the first race which was won by Cara Domus. Louis Dear came along to win the second and when Miss Brilliant won the third she wound up a daily double which had been played by almost everybody at the track. The holders of the daily double tickets each collected $47.50. There were some 200 winning daily double tickets sold.

The favorite which failed and wrecked most of the bank rolls was Islam which races for little Jack Howard of Kentucky. He was at odds but Oh, Dave and Totem, both outsiders, outran him all the way in the fifth race.

SCOTCH GOLF BALLS! THEY'RE MADE OF LEATHER

New York, Sept. 6.—[Special.]—Golf clubs, some made more than a 100 years ago and golf balls, made of horse leather soaked in oil and stuffed with gull feathers, were brought back to the United States from Scotland today by John Campbell, Newport News, Va.

Campbell said he was asked to get the antiques for the International Golf museum. The most recent club was made in 1895. He said the balls were the famous "feather" balls. The museum was founded by the James River Golf club of Newport News.

BELMONT PARK ENTRIES.

FIRST RACE—Purse $800, claiming, 2 year olds, 5½ furlongs.
O'Connell ..... 113 All Ablaze 111
Mallmen ..... 113 Our Sallie 108
Bushkill ..... 108 Walter H. 111
Sea Crest 111

SECOND RACE—Purse $1,000, conditions, steeplechase, 3 year olds and up, about 2 miles.
Watsonia ..... 145 Azucar 142
Silberskim ..... 148 Bangle 150
Citron 140

THIRD RACE—Purse $900, claiming, 3 year olds and up, 6 furlongs.
Wise Money ..... 110 Marciana 111
Tullo ..... 110 Stormy Dawn 112
Our Tess ..... 104 Action 110

FOURTH RACE—Purse $5,000, added, Matron stakes, fillies, 2 year olds, 6 furlongs.
Easy Day ..... 124 Happy Gal 127
Crazy Jane ..... 115 Iscuit 115
Bam Swallow ..... 115 Volette 118
Speed Boat ..... 115 Enactment 109
Hickory Tock ..... 115 Sunny Queen 112

FIFTH RACE—Purse $800, claiming, 3 year olds and up, 1 mile.
Merry Fox ..... 104 *Prize Day 104
Soap Bubble ..... 107 †Wise Advocate 104
All Bowes ..... 112 Donie 107
*Potentate 107

SIXTH RACE—Purse $800, 2 year olds, 5½ furlongs.
Our Thorn ..... 106 Llandaff 109
*Noon Is ..... 111 Indiantown 114
Golden Princess ..... 108 Golden Ship 115
Dorsaya 114

Weather clear; track slow.

SMITTY—THREE STRIKES, YOU'RE OUT!

LINCOLN FIELDS CHART

FIRST RACE—Weather clear. Track fast. Six furlongs. Two year olds. Special weights. Purse $800. Net value to winner, $625; second, $100; third, $50; fourth, $25.

Horse and jockey—	Wt	PP	St	¼	½	Str	Fin	Eq odds
CARA DOMUS [L. Gevingl	115	7	3	42	42	41	1½	7.00-1
RED CINDER [G. Elston]	115	6	6	5½	5½	5½	2½	20.70-1
RAFFLES CHANCE [W. Wright]	115	3	5	3½	3½	3½	3½	18.87-1
MISS SPARKLING [R. Montgomery]	115	7	10	8h	8h	8h	4h	18.87-1
LUCILLE WRIGHT [O. Laidler]	115	8	7	7½	7h	7h	5h	2.91-1
SABULA [D. McAuliffe]	115	4	2	2h	2h	2h	6h	6.00-1
STATELY LADY [G. Woolf]	115	10	1	1h	6h	6h	7h	8.04-1
BLAZE OF GLORY [F. Chiavetta]	115	5	11	10h	10h	9h	8½	5.50-1
CLASSY HELEN [R. Yelton]	115	10	12	12h	11h	10h	9h	18.87-1
IXNAY [M. Lewis]	115	9	9	9h	9h	8h	10½	18.12-1
NEW BABY [W. Proud]	115	11	8	11h	12h	11h	11½	23.03-1
BRIGHT CHESTNUT [R. Finnerty]	115	2	4	12	12	12	12	23.16-1

†Field. Time, :22 3-5, :48 1-5, 1:14. Two dollar mutuels paid: Cara Domus, $17.86 straight, $5.66 place, $4.32 show; Red Cinder, $18.14 place, $11.20 show; Raffles Chance [field], $6.08 show. Winner trained by W. P. Cover. Went to post at 2:20. At post 6½ minutes. Start good from machine. Won driving; place same.

SECOND RACE—Six furlongs. Three year olds and up. Claiming. Purse $800. Net value to winner, $625; second, $100; third, $50; fourth, $25.

Horse and jockey—	Wt	PP	St	¼	½	Str	Fin	Eq odds
LOUIE DEAR [C. Corbett]	113	1	2	42	42	22½	1h	4.40-1
*SARAZEN II. [T. P. Martin]	110	9	6	6h	5h	4h	2h	2.30-1
*NUSAKAN [E. King]	110	3	4	1h	1h	1h	3h	4.30-1
*INFINITY [E. Arcaro]	110	8	11	10h	9h	5½	4h	37.43-1
ZONE [P. Neal]	113	5	7	7½	8h	6h	5h	11.80-1
TOMBEREAU [F. Chiavetta]	113	8	9	8h	7h	7h	6h	6.00-1
*GEORGE MAYPOLE [W. Saunders]	110	10	10	10	10	9h	7h	29.01-1
TOWN LIMIT [G. Elston]	113	10	3	5h	6h	8h	8h	21.74-1
PLUCKY GIRL [M. Lewis]	107	7	8	9h	11h	10h	9h	13.50-1
*PHANTASIME [W. Whitley]	107	6	9	11h	10h	11h	10	144.50-1

*Apprentice allowance claimed. Time, :22 1-5, :47 1-5, 1:12 3-5. Two dollar mutuels paid: Louie Dear, $10.80 straight, $5.02 place, $2.82 show; Sarazen II, $3.38 place, $2.32 show; Nusakan, $7.04 show. Winner trained by J. Howard. Went to post at 2:56. At post 3½ minutes. Start good from machine. Won driving; place same.

THIRD RACE—Six furlongs. Two year olds. Allowances. Purse $800. Net value to winner, $625; second, $100; third, $50; fourth, $25.

Horse and jockey—	Wt	PP	St	¼	½	Str	Fin	Eq odds
MISS BRILLIANT [T. P. Martin]	111	2	3	3h	2d	2h	1nk	2.60-1
NORTH MILL [F. H. Neal]	114	9	1	1h	1h	1h	2h	2.80-1
FLYING CADET [W. Wright]	114	3	2	2h	3h	3h	3h	8.80-1
SPARTAN LADY [R. Finnerty]	110	8	11	10d	10d	6h	4nk	19.30-1
MELOY [D. McAuliffe]	110	3	5	5h	5h	5h	5h	6.00-1
SPELLER [J. Smith]	110	6	8	8h	8h	9h	6h	10.50-1
TRANSBRIDGE [M. Lewis]	110	4	10	11h	11h	10h	7h	29.28-1
STAR BROOK [O. Laidley]	110	11	9	9h	7h	7h	8½	27.14-1
SIR ANTHONY [F. Chiavetta]	110	1	4	4h	4h	4h	9h	15.50-1
GIRL GRADUATE [W. Wright]	109	7	7	7h	9h	11h	10½	18.49-1
OLD HILLSIDE [J. Renick]	114	10	6	6h	6h	8h	11h	16.13-1
IN HIGH [C. McCrossen]	111	5	5	4½	4h	11h	12h	13.50-1

*Field. †Dixiana entry. Time, :23 1-5, :46 4-5, 1:11 4-5. Two dollar mutuels paid: Miss Brilliant, $7.36 straight, $3.40 place, $2.80 show; North Mill, $4.10 place, $3.00 show; Flying Cadet, $4.24 show. Winner trained by W. J. Potter. Went to post at 3:29½. At post 1¼ minutes. Start good from machine. Won driving; place same.

FOURTH RACE—Six furlongs. Three year olds and upward. Fillies and mares. Claiming. Purse $800. Net value to winner, $625; second, $100; third, $50; fourth, $25.

Horse and jockey—	Wt	PP	St	¼	½	Str	Fin	Eq odds
*KISS OF ROSES [T. P. Martin]	101	3	1	1h	1h	1h	1h	2.35-1
*CHU CHU [W. Saunders]	105	6	6	6h	5h	4h	2½	3.70-1
DORIS JEAN [C. McCrossen]	112	2	3	2h	3h	3h	3½	5.78-1
*KISTER MARY [E. Arcaro]	106	1	4	3h	2h	2h	4h	1.47-1
*SHAKER LADY [C. King]	105	5	2	4h	4h	5h	5h	3.50-1
*AMERICAN QUEEN [M. Calvert]	100	4	7	5½	6h	6h	6h	58.40-1
*TONOW [W. W. Wright]	100	7	5	7	7	7	7	177.40-1

*Apprentice allowance claimed. Time, :23, :47 3-5, 1:12 2-5. Two dollar mutuels paid: Kiss of Roses, $6.40 straight, $5.80 place, $3.20 show; Chu Chu, $3.80 place, $3.60 show; Doris Jean, $3.60 show. Winner trained by J. P. Ebelhardt. Went to post at 3:57½. At post 4 minutes. Start good from machine. Won easily; place driving.

FIFTH RACE—One and one-sixteenth miles. Three year olds and up. Claiming. Purse $800. Net value to winner, $625; second, $100; third, $50; fourth, $25.

Horse and jockey—	Wt	PP	St	¼	½	Str	Fin	Eq odds
*OH DAVE [C. King]	107	6	7	7h	7h	7h	1h	6.00-1
TOTEM [T. P. Martin]	111	7	1	1½	2h	2h	2h	6.55-1
ISLAM [C. Corbett]	115	4	6	6h	6h	5h	3h	1.08-1
ENGLEWOOD [M. Lewis]	112	3	4	4½	5h	3h	4h	11.07-1
CHOOLOOSKEE [L. Jones]	112	2	5	5h	4h	4h	5h	2.40-1
CHENE [G. Elston]	110	5	2	2h	1h	1h	6h	35.26-1
*CURMUDGEON [W. Whitley]	105	7	3	3h	3h	6h	7	22.36-1

*Apprentice allowance claimed. Time, :24, :48 2-5, 1:13, 1:37 4-5, 1:44 2-5. Two dollar mutuels paid: Oh Dave, $10.02 straight, $4.06 place, $3.00 show; Totem, $6.72 place, $3.24 show; Islam, $2.34 show. Winner trained by J. Goode. Went to post at 4:27. At post 2½ minutes. Start good from machine. Won driving; place same.

SIXTH RACE—One and one-sixteenth miles. Three year olds and up. Claiming. Purse $800. Net value to winner, $625; second, $100; third, $50; fourth, $25.

Horse and jockey—	Wt	PP	St	¼	½	Str	Fin	Eq odds
*STAR LASSIE [M. Calvert]	110	8	3	3h	3h	1½	1½	2.08-1
*BEAUTIFUL DOLL [T. P. Martin]	107	4	1	2½	4h	2h	2nk	4.52-1
*NIATO [E. Arcaro]	107	7	4	3h	2nk	1h	3h	14.52-1
*TADDYWAWA [C. King]	112	2	7	1½	1½	4h	4h	1.16-1
LILLIAN TOBIN [A. Childress]	107	5	2	5h	6h	5h	5h	127.40-1
*BRUSH [W. Whitley]	107	3	6	7½	7h	6h	6h	39.31-1
*SORRY [J. Lane]	107	5	5	8h	8h	7h	7h	433.84-1
*MAI SAN [W. Saunders]	107	6	8	9	9	8h	8h	32.52-1
STEP LIZ [W. E. Wright]	110	4	9	6h	5h	9	9	26.48-1

*Apprentice allowance claimed. Time, :24 1-5, :48 3-5, 1:14, 1:39 2-5, 1:46. Two dollar mutuels paid: Star Lassie, $6.16 straight, $3.24 place, $2.78 show; Beautiful Doll, $5.00 place, $4.78 show; Niato, $8.86 show. Winner trained by G. C. Milton. Went to post at 4:56. At post 1 minute. Start good from machine. Won driving; place serving.

SEVENTH RACE—One and one-eighth miles. Three year olds and up. Claiming. Purse $800. Net value to winner, $625; second, $100; third, $50; fourth, $25.

Horse and jockey—	Wt	PP	St	¼	½	Str	Fin	Eq odds
SPUD [C. Corbett]	116	3	3	3h	3h	2h	1h	3.38-1
BAY LEAF [W. Saunders]	100	5	1	1h	1h	1h	2h	2.58-1
LADY GIBSON [G. Elston]	110	2	5	5h	5h	4h	3h	6.16-1
*SEARINGTON [C. King]	108	3	2	2h	2h	3h	4nk	32.32-1
ONO [W. E. Wright]	108	6	5	4h	4h	5h	5nk	3.57-1
RED FLARE [T. P. Martin]	113	7	6	6h	6h	6h	6h	8.54-1
TOMMY TICKLE [M. Lewis]	115	7	4	7h	7h	7h	7h	31.00-1
TRUXTON [E. Neal]	119	4	8	8h	8h	8h	8	28.86-1

*Apprentice allowance claimed. Time, :24 1-5, :48 3-5, 1:13 3-5, 1:39 2-5, 1:51 4-5. Two dollar mutuels paid: Spud, $8.56 straight, $4.50 place, $3.00 show; Bay Leaf, $3.30 place, $3.00 show; Lady Gibson, $3.30 show. Winner trained by J. Howard. Went to post at 5:25½. At post ¼ minute. Start good from machine. Won driving; place same.

EIGHTH RACE—One and one-eighth miles. Claiming. Three year olds and up. Purse $800. Net value to winner, $625; second, $100; third, $50; fourth, $25.

Horse and jockey—	Wt	PP	St	¼	½	Str	Fin	Eq odds
*JOE J. MOE [C. King]	108	6	4	1h	1h	1h	1h	3.40-1
*SANTERNO [E. Arcaro]	105	2	1	2h	2h	2h	2½	10.35-1
*TREK [T. P. Martin]	108	1	2	4h	3h	3h	3½	4.78-1
CRIP [W. Saunders]	110	3	5	5h	4h	4h	4h	5.16-1
*PLUTARCH [T. Salazar]	108	5	7	7h	5h	5h	5h	5.00-1
JUST ORMONT [J. Renick]	110	4	6	6h	6h	6h	6h	11.44-1
*ARCTURUS [W. Whitely]	108	7	3	3h	7h	7	7	23.06-1

*Apprentice allowance claimed. Time, :24, :48 1-5, 1:13, 1:38 3-5, 1:53. Two dollar mutuels paid: John Mill, $8.82 straight, $4.22 place, $3.18 show; Santerno, $7.08 place, $5.48 show; Trek, $4.00 show. Winner trained by J. D. Mikel. Went to post at 5:52. At post 2½ minutes. Start good from machine. Won driving; place same.

[Copyright, 1932: By Daily Racing Form Publishing company.]

LINCOLN FIELDS ODDS & JOCKEYS

FIRST RACE—6 furlongs. 2 year olds.

Horse—	PP.	Wt.	Jockey.	Odds.
Indian Boy	6	110	No boy	6-1
Bichloride	4	105	W. Whitley	8-1
Hueu	3	115	No boy	5-2
Tom Jack Jr.	2	110	C. Landolt	6-1
Bianoz	17	110	No boy	4-1
Sym Jack	15	110	M. Lewis	8-1
Pharahead	7	110	No boy	10-1
Ennis	11	105	T. P. Martin	15-1
Back Kick	5	115	J. Smith	20-1
Suffolk	16	115	F. Chiavetti	20-1
Yarnallton	14	110	No boy	20-1
Salut d'Amour	1	110	No boy	20-1
Mr. Swift	8	115	D. McAuliffe	20-1
Captain Logan	10	110	No boy	20-1
First Regiment	12	115	No boy	20-1
Kentucky Moon	9	110	L. Geving	30-1
Eatemup	13	114	No boy	30-1
Black Sombo	18	110	A. Anderson	30-1
Adolph Kraus	19	110	E. Neal	30-1
Tetwrack	20	110	C. Critchf'd	30-1

SECOND RACE—Claiming, 3 year olds and up.

Altmark	5	108	T. Salazar	6-1
Fiddler	8	115	J. Renick	5-1
Panchio	4	115	E. Neal	4-1
Oil Queen	12	107	M. Calvert	10-1
Sarazen II.	2	110	No boy	5-1
Dunny Boy	9	110	R. Monts'y	8-1
Fireflash	6	107	D. Fowler	10-1
Sally Irene	14	102	T. P. Martin	15-1
Cousin Judy	11	100	J. Neel	20-1
Lord Dean	3	110	C. M'Cros'en	30-1
War Time	7	113	No boy	30-1
Fast Life	10	108	No boy	30-1

THIRD RACE—6 furlongs, claiming, 3 year olds and up.

Smear	4	115	G. Elston	3-5
Wee Drop	9	111	W. Wright	6-1
Martie Flynn	11	110	No boy	4-1
Hamilton	13	115	No boy	5-1
Bar Smasher	8	117	E. Arcaro	8-1
Bottle Green	15	107	J. Smith	10-1
Morsnuff	2	108	C. King	15-1
Flaunt	3	110	C. Landolt	20-1
Needles	7	106	M. Lewis	20-1
Happy Play	5	103	No boy	30-1
Jaipur	19	103	No boy	30-1
Distant Drum	6	103	M. Calvert	30-1
Lydia Ann	1	103	No boy	30-1

FOURTH RACE—6 furlongs, allowances, 2 year olds.

Essell	7	115	C. M'Crossen	6-5
Miss Melody	4	111	D. M'Auliffe	2-1
*Monks Star	8	111	J. Renick	4-1
Jessie Dear	5	106	W. Ellsworth	8-1
Gertrude L.	6	100	M. Lewis	15-1
Doramella	2	103	J. Neel	30-1
†Annie Ormont	1	103	No boy	4-1

†W. F. Axton entry.

FIFTH RACE—7 furlongs, allowances, 3 year olds.

Indian Runner	6	105	No boy	1-1
Minton	4	110	T. P. Martin	6-1
Cee Tee	1	113	C. M'Crossen	6-1
Prince Hotspur	3	105	No boy	4-1
Marmion	5	105	M. Lewis	8-1
Ladfield	2	105	D. M'Auliffe	20-1

SIXTH RACE—1 mile, claiming, 4 year olds and up.

Kensington	4	101	No boy	7-5
St. Jim	2	112	J. Leyland	4-1
Foolhardy	5	104	C. King	6-1
Andromeda	10	101	E. Arcaro	6-1
Riff Raff	9	112	W. Wright	8-1
La Golondrina	6	106	R. Finnerty	10-1
Sir Raoul	7	109	No boy	30-1
Blue Cloud	1	109	D. Fowler	30-1
Lillian Tobin	8	101	A. Childress	30-1
Stimulate	3	104	No boy	30-1

SEVENTH RACE—1 1-16 miles, claiming, 3 year olds and up.

Barney Sexton	4	110	No boy	15-1
Jean Lafitte	6	111	No boy	3-1
Easy	3	108	G. Smith	6-1
Prefer	9	102	T. P. Martin	6-1
Fort Dearborn	12	110	W. Saunders	6-1
Billy Champ	5	114	G. Elston	5-1
Mad Career	11	115	F. Chiavetti	8-1
All Hail	2	110	No boy	10-1
Batty	3	107	J. Flynn	15-1
Chesney	10	110	J. Renick	20-1
Quibbler	8	108	No boy	20-1
Sand Fiddler	7	113	L. Jones	20-1

EIGHTH RACE—1 1-16 miles, claiming, 3 year olds.

Hatteras	7	107	J. Neel	3-1
Happy Fellow	2	112	J. Leyland	3-1
Switch	12	113	E. Neal	4-1
Don Tasker	11	107	W. Saunders	4-1
Anita Ormont	5	104	No boy	6-1
Elizabeth Fox	1	109	M. Lewis	15-1
Clashy's Choice	4	109	C. Corbett	20-1
Winona Lady	9	100	C. Meyer	20-1
Hoosier Prince	3	104	No boy	30-1
Side Step	6	109	J. Smith	30-1
Hyklas	8	109	L. Jones	30-1
Soon Enough	10	104	G. South	30-1

BELMONT RESULTS.

FIRST RACE—Purse $800, claiming, 2 year olds, five and one-half furlongs.

Bank Shot, 117 [Workman]	6-1	2-1	1-1	
*Kate, 111 [Malley]		3-5	1-5	
*Grifford, 109 [Coucci]			1-5	

Time—107 4-5. China Bird, Dustem, Transen, Golden Fate and Gallivanter ran. *Trainer P. M. Walker entry.

SECOND RACE—Purse $1,000, steeplechase, 3 year olds and up, maidens, about two miles.

Escapade, 130 [A Scott]	11-5	4-5	2-5	
Cheery Brandy, 140 [M'Grew]		1-1	1-2	
Rideaway, 145 [G. Smoot]			4-5	

Time—3:50. Ynobe, *Rockdale, *Barabbol, †Naylor, Coq Major, †Ferrara, and Cheela ran.
†Worcester Farms entry.
*Mrs. F. A. Clark entry.

THIRD RACE—Purse $1,500, added, claiming stakes, 2 year olds, six furlongs:

Illusive, 111 [Gilbert]	8-1	2-1	8-5	
Poppyman, 114 [Mills]		1-1	1-2	
How High, 114 [F. Horn]			4-5	

Time—1:13. Cattail, Jacob's Ladder, Okapi, Hell Diver, Clarity and Eva B. ran.

FOURTH RACE—Purse $1,000, claiming, 3 year old and up, one mile:

Moing, 108 [Coucci]	3-1	4-5	out	
Fleet Flanz, 112 [Robertson]		1-3	out	
Raccon, 106 [Bellizzi]			out	

Time—1:38. Spinach ran.

FIFTH RACE—Purse $800, maiden 2 year olds and up, five and one-half furlongs:

Blessed Event, 115 [James]	2-1	4-5	2-5	
Even Stephen, 116 [M'Garner]	8-5	4-5	1-5	
Leeroyd, 115 [Hanford]			1-5	

Time—1:06 4-5. Mack Sennett, Peter Brace Up, Chaterrol, O'Neill, Bonnie Land and Pompose ran.

SIXTH RACE—Purse $800, claiming, 2 year olds and up, seven furlongs:

*Seb, 104 [Bellizzi]	11-10	2-5	1-5	
Phantom Legion, 100 [Coucci]	8-5	4-5		
*We Dun It, 109 [Archer]			1-5	

Time—1:25 3-5. Twisted Threads, Whisking, Brown Pel, Fair Blanche, Forewarned and Don't Blush ran.
*D. R. Stable entry.

Circuit Trot Features Won in Split Heats

Indianapolis, Ind., Sept. 6.—(AP)—Both of the Horseman Futurity stake races on today's Grand Circuit program at the state fair grounds resulted in split heat victories for the winners.

Spencer McElwyn won the two year old trotting feature after dropping the first heat to Brown Berry, while Raider was the victor in the three year old pacing event, the first heat of which was won by Rip Hanover.

The best time of the day was made in the 2:14 trot by Senator McKlyo, which stepped the second heat in 2:02 after losing the first heat to Arthur Mower in 2:02¼. Summaries:

2 YEAR OLD HORSEMAN FUTURITY TROT.

Spencer McElwyn, b. c. [Berry]	2	1	1
Brown Berry, br. c. [Egan]	1	3	4
Mary Reynolds, b. f. [White]	3	2	2
King Ben, br. c. [Stokes]	4	4	3

Time—2:07¼, 2:07¼, 2:08¼.

2:14 TROT.

Senator McKlyo, ch. g. [Douglas]	3	1	1
Arthur Mower, br. g. [Stokes]	1	3	3
Morley Frisco, b. g. [Parshall]	2	2	2

Time—2:04½, 2:04, 2:03. Capt. Dewey and Maribel Volo started.

2:20 TROT—PURSE $500.

Doris Guy, b. m. [Johnson]	1	1	1
De Witt Clinton, ch. g. [Squier]	2	2	2
Mary McElwyn, b. f. [Russell]	3	3	3

Time—2:08¼, 2:08¼, 2:08¾. Luis May, Lee Side, Dakahusa K, White Star, Lindy Volo, Hervey, Macaroon, Kitchen started.

2 YEAR OLD INDIANA PACE—PURSE $400.

Sammy Volo, b. c. [Henderson]	1	1	
Jerry Dale, ch. g. [Swaim]	2	2	
Still Waters, b. f. [Wolverton]	4	3	
Junedale, b. f. [Hunt]	3	5	

Time—2:07¼, 2:07½. Sonny Jim started.

WOMEN DECIDE YACHT SAILING HONORS TODAY

Cohasset, Mass., Sept. 6.—[Special.]—Women sailors will put out off here tomorrow morning to strive for their yacht racing championship. The contestants will be the crews which won out in the elimination contests held along the Atlantic coast. They gathered today at the Cohasset Yacht club.

Heading the list through her victories in the past will be Miss Lorna Whittelsey, representing the Indian Harbor Yacht club of Greenwich, Conn. She entered the finals by winning the women's championship of Long Island sound last month. Helping her will be her younger sister, Myrtle, and Miss Edith Wills. They are the favorites and are looked upon as the New York crew.

APRIL THE FIFTH IN ST. LEGER CLASSIC TODAY

LONDON, Sept. 6. — [Special.] — April the Fifth, winner of the Epsom Downs derby, will be among the starters in the classic St. Leger at Doncaster tomorrow. The announcement was made by Tom Wall, owner and trainer of the horse which stunned the English turf world by winning the Epsom derby several months ago.

The favorite for the race will be Orwell, owned by W. M. G. Singer. Orwell was the favorite in the Epsom derby, but finished out of the money.

Laddie Tonelli Knocks Out Miller in Third Round

Laddie Tonelli last night knocked out Billy Miller, Milwaukee lightweight, in the third round at the weekly amateur boxing show in Kerwin's stadium, Western and Devon avenues. In the semi-windup George Haberski defeated Joe Roman. Other results:

John Parsche beat Steve Seigrat [3].
Joe Esposito beat Nestor Bruzzman [3].
Jimmy Cummings beat Bill Tweest [3].
Don Merriman beat Joe Finkelstein [3].
Ray Davis beat George Srelow [3].
Charles Waznick beat Nick Frieda [3].

Lueder Day to Be Observed at Mills Stadium Sunday

Arthur C. Lueder day, in honor of Chicago's postmaster, will be celebrated Sunday at Mills stadium. Two postoffice baseball teams will play a seven inning game at 1 p. m., following which the Mills, champions of the Wisconsin-Illinois league, will oppose the second place Madison Blues. The Chicago Postoffice band of 44 pieces and Van Buren post, No. 401, American Legion Drum and Bugle corps will play.

Athletics Whip Scranton, 9 to 0, in Exhibition Game

Scranton, Pa., Sept. 6.—(AP)—The Philadelphia Athletics defeated the Scranton team of the New York-Pennsylvania league this afternoon, 9 to 0.

FEES SLASHED AT GLENBARD
WEEK DAYS
Until 3 P. M. All Day ..... $ .75
After 3 P. M. All Day ..... .50
SATURDAYS
Before 12 Noon, 18 Holes ..... $ .75
Until 3:30 P. M. All Day 1.00
After 3:30 P. M. All Day ..... .75
SUNDAYS
Until 3 P. M. All Day $1.00
After 3 P. M. All Day ..... .75
Glenbard Golf Club
Roosevelt Road at Glen Ellyn

Jockey Allen to Quit Chicago for Maryland Track

Jockey Charley Allen will not ride in Chicago again this year, according to reports that were heard at Lincoln Fields yesterday.

After the Hawthorne fans turned against him he rode during the two days of the Aurora meeting and didn't meet with much success. He plans to go to Maryland and will be on hand for the opening of the season at Havre de Grace a week from Monday.

Clarence McCrossen, another western jockey who has been in bad frequently with the stewards in Illinois and Kentucky, will also ride in Maryland this fall. He goes east to ride the horses owned by Admiral Cary T. Grayson, which are trained by Mose Lowenstein. Rough riding caused McCrossen all his troubles.

McCrossen had been in the employ of the Dixiana stable. Jockey R. Finnerty has been signed up by Trainer Clyde Van

TEMPLETON FOUR RIDES AURORAS INTO DEFEAT, 13-6

Collegians Advance to Open Polo Finals.

BY TOM PETTEY.
[Chicago Tribune Press Service.]

Westbury, L. I., Sept. 6.—Four Yale boys proved too much for Seymour Knox's Buffalo Auroras today and Templeton ran away with the first game of the semi-finals in the open polo championship. The score was 13 to 6 and the result was never in doubt. Templeton now enters the finals.

Winston Guest led his college teammates in a slashing attack that smothered the veteran Pat Roark and the fine team play the Aurora four had shown in defeating Laddie Sanford's Hurricanes never did appear this afternoon.

The game was the most uneven of the championship series to date. It was played before a crowd of 4,000. Hard, long hitting on the part of the two Guests—Raymond and Winston—and sensational riding by Stewart Iglehart paved the way for a Templeton victory. Mike Phipps, the Templeton forward, was shooting goals like a machine gunner throughout the game and scored six times in the first five periods.

Post Leads Aurora.

Young William Post was easily the star for the vanquished Aurora team, scoring four of his team's six goals from away back at No. 3. Knox, the No. 1, was missing and succeeded in putting the ball through only once. Capt. Roark contributed the other Aurora score in the first chukker.

Billy Post's sensational run in the sixth chukker was the best play of the game. The Long Island boy caught a pass from his teammate, Knox, near the Aurora goal posts and, riding like the wind on his big bay mare Hermosa, led both sides all the way down the field, bringing the ball along with three mighty wallops. Post's third blow was a cut shot, and he had to get the last bit of speed out of his pony to ride down the ball and turn it through the goal. It was a beautiful, cheer bringing ride, but it didn't help much, for Winston Guest came right back with a goal for Templeton. Post made another brave effort in the last period, ringing up two goals, but the game had long since been lost.

Aurora Subdued Early.

Stewart Iglehart, who will be remembered in Chicago for his play on the Old Aiken team last summer, scored only one goal, but he was responsible for five of Templeton's 13 points. Iglehart, his fellow players said, put up the best game of his career and his shots were never longer nor cleaner hit.

Knox and his Buffalo Riders were swept aside in the first chukker. Phipps smashed the ball through for a score before the match was a minute old, and then Iglehart slammed one to Raymond Guest, who scored the second point. Phipps scored two more with the aid of the rambling Iglehart, and the game was virtually won before Aurora got warmed up.

After that first whirlwind attack, Roark gave up his carefully planned game and began to rove. He slipped back for two periods and sent Dunbar Bostwick up to No. 2.

Phipps, with his two Australian ponies, Splinters and Checkers, was out in front on every play and won every race during the three periods he rode the two diminutive ponies.

Eastcott, the team that beat Hitchcock's Sands Point four Sunday, will play Jock Whitney's Greentree four on International field tomorrow. It will be the second semi-final, Greentree having drawn a bye.

Saturday the winner of tomorrow's game will meet Templeton on the same field for the open championship of America.

Lineup:

TEMPLETON [13].	AURORA [6].
No. 1—M. G. Phipps.	No. 1—S. H. Knox.
No. 2—W. F. C. Guest.	No. 2—Capt. C. T. I. Roark.
No. 3—S. B. Iglehart.	No. 3—W. Post II.
Back—R. R. Guest.	Back—D. W. Bostwick.

Templeton	4	2	1	0—13
Aurora	1	0	0	1—2

Goals—Phipps, 6; W. Guest, 4; Iglehart, 1; R. Guest, 2; Knox, 1; Capt. Roark, 1; Post, 4.
Times of period—7½ minutes each.
Referee—F. Skiddy von Stade.
Umpires—Capt. W. J. White and Malcolm Stevenson.

PENLLYN FOUR WINS, 8-5.

Bryn Mawr, Pa., Sept. 6.—(AP)—Penllyn polo ists advanced to the final round of the Barclay McFadden memorial tourney today, when they defeated the Maryland Polo club of Baltimore, 8 to 5. Penllyn will meet the Rumson, N. J., four in the finals.

POSES AS GRID STAR; HELD BY QUINCY POLICE

Quincy, Ill., Sept. 6.—(AP)—John Blood, who posed, police said, as a member of the Green Bay, Wis., Packers' professional football team, was arrested today on a vagrancy charge for investigation.

Police said that Blood obtained $5 and a quantity of clothing from Lambert Redd, Olympic games hop, skip, and jump contestant, by posing as a fraternity brother and saying that he lost his baggage somewhere. Redd introduced Blood to Carl Blickhan, former Iowa State university athlete and a friend of the real John Blood, and the arrest followed.

Police said that Blood admitted he is not the Green Bay football player, but insisted he was his cousin.

MARQUETTE EYES FIRST VICTORY OVER WISCONSIN

Milwaukee, Wis., Sept. 6.—[Special.]—The football game between Marquette university and the University of Wisconsin at Madison on Oct. 1 will be the first between the two state rivals since 1919. In the "good old days," however, the Hilltoppers and the Badgers met in football seven times. The first game was in 1904.

Marquette never has defeated Wisconsin on the gridiron and Frank Murray's athletes of 1932 have ambitions that the Blue and Gold may emerge in the win column this fall.

DICK TRACY—Arms of the Law

BACK TO THE CITY!
AFTER INVESTIGATING THE ROOM OCCUPIED BY THE LATE KENNETH CREBB, TRACY SUDDENLY ANNOUNCES HE MUST RETURN TO TOWN.
'BYE, DICK- WE'LL BE SEEIN' YOU IN ABOUT TWO WEEKS. 'BYE
GOOD BYE.
SO LONG.
SO CREBB WAS A DOPE SMUGGLER, EH? WELL, THESE PAPERS HE LEFT BEHIND AREN'T GOING TO DO ANYBODY ANY GOOD.
HM-M-I WONDER HOW PAT AND THE CHIEF HAVE BEEN MAKING OUT?
AND JUST TO ANSWER THAT QUESTION, LET US LOOK IN ON THE CHIEF AND PAT AND, INCIDENTALLY HEAR WHAT THEY HAVE TO SAY.
IT'S A BAD MOVE, I TELL YOU-AND IF YOU GO THROUGH WITH IT I'LL GIVE YOU THE WORKS
YOU'RE RIGHT, CHIEF, IT'D BE A BAD MOVE.
ABSOLUTELY! I'D GET THREE OF YOUR MEN-AND YOU CAN SEE FOR YOURSELF, YOU CAN'T AFFORD TO LOSE THREE MEN.
9-7

WHEN HURRICANES WERE BRUSHED ASIDE

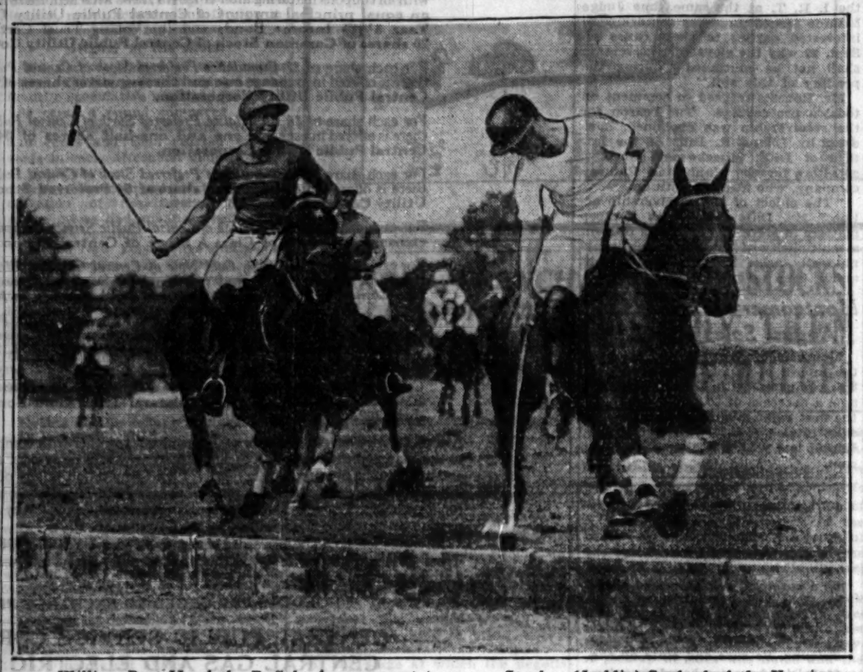

William Post II. of the Buffalo Aurora quartet pursues Stephen (Laddie) Sanford of the Hurricanes in an attempt to prevent a goal in first game of the national open polo tournament at the Meadowbrook club, Westbury, Long Island. The Auroras won, 11 to 9, from the team which had won the championship three times.

[Wide World Photo.]

Got a Lineman to Spare? N. U. Can Use Him

Coach Dick Hanley of Northwestern arrived in Evanston yesterday ready to take charge of football practice Sept. 15. Hanley has been in the east for the last two weeks conducting a coaching school at Villanova college.

One of his first steps will be to call a meeting of his staff. In addition to Coach Hanley, the coaching staff will consist of Leroy [Pat] Hanley, line coach, Tom Stidham, assistant line coach, and Waldo Fisher, end coach.

Early Games Annoying.

The freshman coaching staff consists of Maurie Kent, George Levison, Litz Russness, Orion Stuteville, and James Evans, the latter a guard at Northwestern for the last three years.

With the Missouri game coming just two weeks after the opening of practice, the Wildcats will be pushed at top speed from the first practice. The Michigan game a week later on Oct. 8, likewise will necessitate concentration on the preliminary workouts.

Hanley expects to have a squad of 55 candidates at the opening drill. In this group will be seven regulars, around which the 1932 team will be built. They are Capt. Pug Rentner, half back; Ollie Olson, full back; George Potter, quarter back; George Dilley, guard; Harold Weldin, center, and Dick Fencl, and Edgar Manske, ends.

Seventeen Vets Missing.

Loss of 17 lettermen from last year's squad presents a serious problem right at the start. The most important members lost include Dal Marvil, Jack Riley, Jimmy Evans and Paul Engebretsen, who comprised the entire midsection of last year's line.

Consequently, the development of tackles and guards will be the paramount problem confronting Hanley. The most likely looking candidates for these positions are Bob Gonya, Bill Riley and Mil Froberg, tackles, and Clif Kinder, Jerry Gottschalk, and Ed Whalen, guards.

NAVY FOOTBALL PRACTICE BEGINS AHEAD OF TIME

Annapolis, Md., Sept. 6.—[Special.]—Though the football practice season will not open officially until Thursday, 37 candidates, nearly half of the varsity squad, were on hand today and began work under Coach Rip Miller and his assistants. Work consisted largely of conditioning exercises and handling the ball.

Capt. Jim Reedy and Manager Arthur C. Jones were among those who reported early. Others on hand were Jimmy Campbell, regular fullback last season; Bob Harbold, the 210 pound center aspirant and Jack Waybright, the sprinter of the backfield candidates.

The authorities were notified by wire that a party made up of Ralph Pray, end; George Powell and Bon Ward, backs, and Jim Mint, lineman, were in an automobile accident and would be delayed.

Brother Sylvester Again Heads Catholic High League

Brother Sylvester, athletic director of St. Patrick High school, was re-elected president of the Chicago Catholic High School league at the Auditorium hotel last night. The Rev. H. J. Ahern, De Paul academy, was chosen vice president for another term and the Rev. J. P. Boggins, St. Ignatius, again was named secretary treasurer.

36 Turn Out for De Paul Practice; 19 Have Letters

Thirty-six young men, bronzed from various sorts of labor under the summer sun, reported to Coaches James Kelly and Ben Connor for the opening football practice of the season at De Paul university yesterday.

The candidates were greeted by typical fall weather and went through their first two-hour drill in fundamentals at a brisk pace.

Included in the squad were 19 letter winners from last season. De Paul has lost only four regulars. The Blue Demons will meet St. Viator in their opening contest Sept. 23, a night game to be played at Loyola university stadium, where all of De Paul's home games are slated this season.

De Paul attained the best record in its history last year by winning six of nine games on the hardest schedule it ever attempted.

The thirty-six who appeared yesterday were: Capt. Matty Steffen, Butcher, Dea, Stadler, Oldani, O'Brien, and Loess, half backs; Doody, Flood, Cella, quarter backs; Jablonski, Condon, Cella, full backs; Lyons, Roche, Finn, Krause, Delaney, Sullivan, ends; Barskis, Pionke, O'Brien, Reed, Clancy, Walters, tackles; Schuster, Sexton, Mertes, Bowers, Brainard, Hynan, Scanlon, guards; and Gorsky, Lannon, Kelly and Cowhey, centers.

CHICAGO GIRL IS VICTOR, 6-2, 6-1, ON GRASS COURTS

Philadelphia, Pa., Sept. 6.—(AP)—Seven of the eight seeded players and one unranked entry today advanced to the quarter-final bracket in the national girls' grass court tennis tournament at the Philadelphia Cricket club.

The eight surviving contenders for the title, won last year by Ruby Bishop of Pasadena, Cal., included two Californians, a Chicagoan, two New Yorkers, and one each from St. Paul, Minn.; Philadelphia, and Boston.

Of the seeded players, Millicent Hirsch of New York and Fanny Goodyear of Springfield Center, N. Y., encountered the hardest battles today. Miss Hirsch, seeded fourth, took a hard contest from Joanna Palfrey, Boston, 8-6, 6-2, while Miss Goodyear eliminated Katharine Pearson, Houston, Tex., 6-4, 6-3.

Cecile Bowes, Philadelphia district titleholder, piled up a 6-1, 6-0 score to defeat Betty Faeth of Kansas City.

The national indoor champion, Katharine Winthrop of Boston, seeded second, defeated Laura Derahn, Tuxedo Park, N. Y., 6-4, 6-0. Bonnie Miller, Los Angeles, seeded third, dropped only one game in each set to eliminate Eleanor Kesting, St. Paul, Minn, Miss Kesting's twin sister, Elizabeth, seeded sixth, stroked out a 6-0, 6-2 victory over Hope Noyes, New York, while Helen Fulton, Chicago, ranked fifth, eliminated Mae Howe, Philadelphia, 6-2, 6-1.

Minor Leagues

AMERICAN ASSOCIATION.

	W.	L.	Pct.		W.	L.	Pct.
Minne'lis	89	59	.601	Milwaukee	74	70	.514
Columbus	80	69	.548	Toledo	74	74	.500
Indian'lis	78	70	.527	Louisville	68	80	.395
Kan. City	75	70	.517	St. Paul	58	88	.397

YESTERDAY'S RESULTS.

AMERICAN ASSOCIATION.
Toledo, 12; Indianapolis, 5.
St. Paul, 9; Kansas City, 8.
Minneapolis, 12; Milwaukee, 1.
Columbus, 9; Louisville, 3.

TEXAS LEAGUE.
Dallas, 5; Tyler, 2.
Beaumont, 5; Galveston, 1.
Longview-Fort Worth, rain.

Indians Take Double Header from Browns

St. Louis, Mo., Sept. 6.—[Special.]—The Cleveland Indians won a double header from the St. Louis Browns today by taking the first game, 4 to 3, and capturing the nightcap, 6 to 0. Timely doubles by Sewell and Burnett aided in winning the first game. Score:

CLEVELAND.	AB	R	H	PA	ST. LOUIS.	AB	R	H	PA
Burnett,ss	4	0	2	5 2	Garms,cf	4	1	1	4 0
Porter,rf	3	0	1	2 0	Burns,1b	5	0	1	11 1
Averill,cf	3	0	0	3 0	Camp'l,rf	4	1	2	2 0
Cissell,2b	3	0	0	0 5	Goslin,lf	4	0	1	0 0
Vosmik,lf	5	0	2	2 0	RFerrell,c	4	0	1	7 1
Morgan,1b	4	2	3	11 5	Melillo,2b	4	0	1	1 2
Kamm,3b	4	1	2	0 1	Schar'n,3b	3	1	1	2 1
Sewell,c	4	1	2	1	Levey,ss	4	0	1	0 5
Russell,p	4	0	1	2 3	Hadley,p	2	0	0	0 1
					†Schulte	1	0	1	0 0
	38	4	12	27 15		35	3	10	27 11

†Batted for Hadley in ninth.

Cleveland	000	103	000—4
St. Louis	001	002	000—3

Errors—Morgan, Scharein. Runs batted in—Kamm, Sewell [2], Burnett, Goslin, Ferrell. Two base hits—Kamm, Porter, Sewell, Burnett, Morgan [2]. Stolen base—Levey. Double plays—Scharein to Melillo to Burns; Cissell to Burnett to Morgan; Morgan to Burnett to Morgan. Sacrifice hit—Burnett. Bases on balls—Russell, 3; Hadley, 4. Struck out—Russell, 1; Hadley, 7. Umpires—Owens and Ormsby. Time—2:12.

SECOND GAME.

CLEVELAND.	AB	R	H	PA	ST. LOUIS.	AB	R	H	PA
Burnett,ss	4	0	2	1 3	Garms,cf	3	0	1	1 1
Porter,rf	4	1	0	3 0	Burns,1b	3	0	1	11 0
Averill,cf	5	2	2	3 1	Camp'l,rf	4	0	1	3 0
Cissell,2b	5	1	2	3 3	Goslin,lf	4	0	0	1 0
Vosmik,lf	5	0	2	2 0	Melillo,2b	4	0	0	4 3
Morgan,1b	4	0	1	8 1	Schar'n,3b	3	0	2	3 3
Kamm,3b	3	0	0	2 1	Dengou'h,c	4	0	3	1 2
Myatt,c	4	1	1	5 0	Levey,ss	4	0	0	3 2
Connally,p	4	1	3	1 2	Gray,p	2	0	0	0 2
					Kimsey,p	0	0	0	0 0
					Hebert,p	0	0	0	0 0
					Blacho'r,p	0	0	0	0 0
					Fischer,p	0	0	0	0 0
	38	6	13	27 11		*32	0	8	27 15

*Schulte batted for Blacholder in the 7th.

Cleveland	002	012	100—6
St. Louis	000	000	000—0

Errors—Garms, Scharein. Runs batted in—Cissell, Averill, Myatt, Burnett, Vosmik. Two base hits—Averill, Garms, Burnett. Three base hit—Connally. Home runs—Averill, Myatt. Double plays—Kamm to Morgan; Cissell to Morgan; Scharein to Melillo to Burns. Base on balls—Gray, 3; Connally, 3. Struck out—Connally, 3; Fischer, 1. Hits—Gray, 9 in 5 1-3; Hebert, 2 in 1 (one out in 7th); Kimsey, 1 in 0 (pitched to one batter); Blacholder, 0 in 2-3; Fischer, 1 in 2. Losing pitcher—Gray. Umpires—Ormsby and Owens. Time—1:56.

MAKES HOLE IN ONE.

Sterling, Ill., Sept. 6.—[Special.]—The Rev. Emmet Murphy made a hole in one at Rock River Country club on the seventh hole today. He was playing with Monsignor A. J. Burns.

2 Ball Golf Foursome Is Not "Scotch"

BY CHARLES BARTLETT.

The unanimity of the experts in describing the first portion of the recent Walker cup matches between the Americans and British at Brookline as Scotch foursomes has caused something of a furor among local sticklers for golfing phraseology and mechanics.

The phrase "Scotch foursome" appeared repeatedly in the reports of the first day's matches, in which two Yanks were pitted against a pair of Britons. The stories went on to tell of how only two balls were used in each match, with each member of the contending twosomes taking alternate strokes at the ball. This, the local dissenters say, is properly called a two ball foursome, and in no way connected with the Scotch variety, which is something else again.

It's Wrong, the Experts Agree.

Among those who rate the use of the term Scotch foursome in the Walker cup play a misnomer are Joseph G. Davis, secretary of the Chicago District Golf association; Tom Fraine of Columbian, Jim Carberry of Shore Acres, and George and Warren Dawson of Glen Oak. All agree on the definition of a Scotch foursome as entirely opposed to, not to mention much more complicated than, the two ball brand.

According to them, a Scotch foursome is a procedure in which both medal and match play are involved, both low gross and best ball counting in the reckoning of the match. Two points are allotted to each hole, one for the best ball of the four players and one for the lowest number of strokes for each twosome. For instance, in a match pitting Bobby Jones and Walter Hagen against Francis Ouimet and Olin Dutra, Jones would get a three on the first hole, Hagen a four, Ouimet a four, and Dutra a four. Jones and Hagen would be awarded one point on the basis of Jones' best ball three, and they would take another point for having used only seven medal strokes against the Ouimet-Dutra combination's eight.

This Would Square It.

If, at the second hole, the scores were reversed, with Ouimet and Dutra getting seven strokes against Hagen's and Jones' eight, with Olin having the best ball of the three, the match would be even.

Two ball foursomes, such as were used in the first day of the Walker cup series, are comparatively rare in every day club competition, but are popular with foursomes, in which some of the players previously have played a single round, because they are not as strenuous as individual play. One popular method, which Harry Vardon, the British veteran, called a greensome, consists of having all four drive at each tee, and then allowing the partners to choose the ball they wish to play.

There Are Other Foursomes.

Mixed foursome events are conducted on the two ball basis, with medal scores or match play against par as the basis for competition. Another form of the two ball foursome system is the Benedict trophy, in which married couples, after a qualifying round at one-half of their combined handicaps, compete in match play at three eighths of their combined handicaps. Father-fillus, or father and son, tournaments also are conducted on the two ball foursome basis.

Another event much in use at certain clubs is the grandfathers' tournament, in which each entrant is allowed one stroke for each grandchild and an additional stroke for each grandchild present at the first tee when he drives off. Senior and junior tournaments also provide an interesting method of handicapping. A certain age limit dividing the seniors and juniors is established, with the former being allowed one stroke for each year over that limit, while the juniors add an additional stroke to their medal score for each year under the limit.

COALS PLAY DETROIT AGAIN.

The Spencer Coals and Detroit Clowns will play a twilight game tomorrow night at Portage park. Several weeks ago a ninth inning rally after two were out enabled the Clowns to win out by a one run margin.

"I'll Win Title or Quit," McMillen Tells Mat World

Jim McMillen, training at his country home near Antioch for his match Friday night at the Coliseum against Rudy Dusek, announced yesterday that if he failed to win the world's heavyweight wrestling championship before the end of the indoor wrestling season he would retire.

JIM McMILLEN.

McMillen quit professional football to take up wrestling five years ago. McMillen believes that he will reach his top form this season. He hopes that by defeating Dusek, of which he is confident, that he will put himself in a position to gain a finish match with Jim Londos.

Dusek and McMillen meet in the main event of a five match card. Jim represents the collegiate type, while Dusek is of the old school. Rudy specializes in the back body drop and cradle hold.

Promoter Joe Coffey has paired up eight other heavyweights. The card:

Abe Coleman vs. Gino Garibaldi.
Hans Kampfer vs. George Hills.
Floyd Marshall vs. George Zaharias.
Paul Jones vs. Willie Davis.

Cubs, Yankees World Series Is a Natural

[Continued from first sport page.]

well as they did the blame would have been Mr. Veeck's. But the psychology worked as he had planned, and the Cubs under Grimm tore up the league to win a pennant which they were losing under Hornsby.

So this makes Mr. Veeck one of the biggest, smartest men in baseball, pro tem. All big, smart men in baseball are big and smart, pro tem. Last year Gabby Street was big and smart. The year before that, old Connie Mack was big and smart.

The big smart man of Jake's business office is Ed Barrow. He is not cold and bold like Mr. Veeck but conservative, aloof, acquisitive, and somewhat impolite. He comes down from the bullying days of the baseball business, and the old habit of roaring and intimidating hasn't quite died out of him yet. But he is easy enough to get along with if you bully right back at him.

[Copyright; 1932; By The Chicago Tribune.]

LOTT CONQUERS PARKER IN THIRD ROUND OF PLAY

Youngster Carries Tennis Veteran to Four Sets.

Forest Hills, L. I., Sept. 6.—[Special.]—George Lott of Chicago, former Davis cup player, defeated Frankie Parker, 16-year-old Milwaukee star, 6-4, 6-1, 4-6, 6-2, in their third round match which featured the national singles championship tournament here this afternoon. Parker, making his debut in the national meet, won the third encounter, 6-4, after losing the opening two, 4-6, 1-6, but lost the fourth.

Parker has defeated Lott four of the five times they have met in past tournaments.

Perry Beats Williams.

The aging bones of Richard Norris Williams of Philadelphia, grand old man of the courts, creaked under the weight of a big task—that of playing Fred Perry of England—and he was eliminated in straight sets at 6-0, 6-2, 6-1.

The 41 year old ex-champion probably would have made a better showing if he had not been forced to pull his match of yesterday with Edward Burns out of the fire from 0-5 in the fifth set.

Keith Gledhill of Santa Barbara, Cal., who shares the national doubles title with Ellsworth Vines, accounted for the first casualty in the foreign seeded ranks by conquering Marcel Bernard, the young Frenchman, 8-6, 6-4, 2-6, 6-3, and followed Perry into the fourth round.

Gledhill's ground strokes were beyond the ken of the comparatively inexperienced Bernard.

Manuel Alonso, a Spaniard by birth and a New Yorker by adoption, fell before Henri Cochet of France at 6-2, 6-4, 6-1. The erstwhile Spanish Davis cup leader astonished the gallery by his spectacular gets in the first two sets.

Mangin, Van Ryn Advance.

Alonso had to work a great deal harder than his opponent and began to tire after running up a lead of 4-2 in the second session. His game cracked at that juncture as the Frenchman stepped up the pace and won nine games in a row. It looked as if Cochet handed his opponent the sixth game of the final set to save him from the ignominity of a shutout.

Two more native favorites, Gregory Mangin of Newark and John Van Ryn of Philadelphia, moved ahead a short while later to keep company with Gledhill. Mangin disposed of Karl Kamrath of Austin, Tex., 6-1, 6-4, 6-1, and Van Ryn, though encountering unexpected stubborn resistance from Edward Feibleman of New York, plowed to a 6-1, 5-7, 6-0, 6-3 decision.

Van Ryn's doubles partner, Wilmer Allison of Austin, Tex., also wasted little effort in acquiring a fourth round bracket. He eliminated Martin Buxby of New York, 9-7, 6-2.

Sidney Wood Carries On.

Bunny Austin, England's pride, vanquished Jack Tidball, the hard hitting youth from Hollywood, Cal., 6-4, 8-6, 6-2.

Sidney Wood of New York kept in step with the steady march of the select company by trouncing J. Gilbert Hall of South Orange, N. J., 7-5, 8-6, 6-4.

Takeo Kuwabara, Japanese champion, won a hard struggle from Bryan Grant, Atlanta, Ga., 6-3, 2-6, 6-4, 2-6, 6-4. Both players relied on defensive tactics and hugged the base line while waiting for points to be handed them on errors. The Japanese proved the better waiter.

Fight Cards

TONIGHT.

WILSON ARENA.
[1020 Wilson avenue.]
Harold Brown vs. Stan Peckham.
Charles Patrick vs. Fred Edger.
Joe Sadow vs. Jack Carlson.
Charles Kesper vs. Pat Kennedy.
Art Graves vs. John Jones.
Three other bouts.

124TH FIELD ARTILLERY ARMORY.
[53d and Cottage Grove avenue.]
Al Soukup vs. John Connaghan.
Chester Bukowski vs. Bill Hofer.
Al Zeno vs. Bill Fitzgerald.
Al Tolan vs. George Brown.
Harry Lind vs. Pete Petito.
Two other bouts and one wrestling match.

TOMORROW NIGHT.

BELLE PLAINE ARENA.
[2350 Irving Park boulevard.]
Jimmy Cummings vs. John Liston.
Frank Jackson vs. Frank Bockus.
Steve Kadlac vs. Joe McLarney.
Ben Metusak vs. Milo Herides.
Johnny Baraskas vs. Terry Hannon.
Charles Gay vs. George Zigmund.
George McGee vs. Bill Blue.
Ed Bogan vs. Sam Scoglio.
Leroy Clark vs. Clem Ducobu.

Classic Pin League Opens Play Tonight

Ten of Chicago's best bowling teams, which have organized the Classic Bowling league, will open their 36 week schedule tonight.

The 1930 A. B. C. champions, the S. & L. Motors, will meet the Moulding Brownells at the Chatham alleys, 7854 Cottage Grove, at 9 o'clock. The latter team set a world high team record of 3,450 at Aurora last year.

The Lorenz Knitting team, composed of Leo Faetz, Si Lock, Dom DeVito, Eddie Krems, and Adolph Carlson, known for the last three years as the Boyle Valves, will open against the Wass & Schroeder team at the Garden Recreation, 4074 Milwaukee avenue.

Mayor Cermak's team, composed of James Krizek, Jerry Peck, James Kubek, Al Hoffenkamp, and Joe Hradek, will meet the revamped Baby Ruths at the Gold Coast alleys, 1213 North Clark street.

The Green Rivers, composed of J. Gratz, F. Walters, Billy Goldammer, W. Freitag, and Big Ben Bernicchi, meet a new team, the Olive Can company, at the Harding alleys, 2701 Milwaukee avenue.

Harry Kaad's De Barry Insurance team will oppose the new Edelweiss team at the Petersen Milwaukee alleys. Babe Bunning, Edgewood Valley golf star, is on the latter outfit along with Bjorn Petersen, E. Riskowsky, Charles Zeman, and Ted Svoma.

Special score boards will enable the fans to follow the matches, while a special program booklet will be given to all spectators. The league will bowl its second meeting Sunday night and will continue this program until the latter part of April. Tonight's schedule:

Olive Can Co. vs. Green Rivers at Harding.
A. J. Cermaks vs. Baby Ruth at Gold Coast.
Wass & Schroeder vs. Lorenz Knitting at Garden Recreation.
Moulding Brownell vs. S. & L. Motors at Chatham Recreation.
De Barry Insurance vs. Edelweiss at Petersen's Milwaukee alleys.

CUBAN STARS TO MEET WEAVER COONEYS SUNDAY

The original Cuban Stars of Havana, Cuba, will play the Buck Weaver Cooneys a double header next Sunday at St. Rita field, 2300 W. 63d street.

This is the first appearance of this team in Chicago in three years.

Kid Chocolate Defeats Steve Smith in 10 Rounds

Boston, Mass., Sept. 6.—(AP)—Kid Chocolate, junior lightweight champion, won a 10 round decision over Steve Smith of Bridgeport, at Fenway park tonight. Chocolate took every round.

HARD TO CONVINCE

● Be as skeptical as you like—but try the Gillette **BLUE BLADE.** Give yourself a chance to discover far greater shaving comfort. Do so on our guarantee of satisfaction. Buy a package of Gillette Blue Blades today.

QUALITY—SERVICE—SATISFACTION

ROTHSCHILD-KNOX HATS

The new fall styles are here

$5

"Off-the-face," narrow brim—that's the feature style this fall—and trust Knox to do it with all the punch and zest that a young man could possibly want. We've lots of other new styles, too—an almost unlimited selection—just what you'd expect to find in the world's largest and finest hat department

Others at $7.50 and $10

MAURICE L ROTHSCHILD

State at Jackson

MINNEAPOLIS CHICAGO ST. PAUL

LA BUY TO SPEAK AT FIRST FALL REALTORS' MEET

Board Plans Important Bylaw Changes.

BY AL CHASE.

Important changes in the by-laws of the Chicago Real Estate board will be made at the first fall meeting of that organization, to be held this evening in the board rooms, 32 West Randolph street, it was stated yesterday by President J. Soule Warterfield. Names of the nominating committee to select the officers for the coming year will be announced by Mr. Warterfield. The speaker of the evening will be Walter La Buy, Cook county commissioner, who will discuss the sales tax as a relief to real estate.

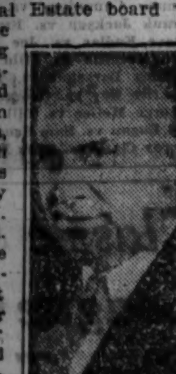

J. SOULE WARTERFIELD.
[Walinger Photo.]

Another important change contemplated is shoving up the date of the annual election of the Chicago Real Estate board from Dec. 15 to Nov. 1. This will accomplish two purposes, Mr. Warterfield stated. It'll give the new president six weeks between election and actually taking office to select his board of directors and name his committees. Formerly the president was elected on Dec. 15 and was at once installed in office.

To Widen Appraisal Scope.

It'll also permit the board to print the complete list of officers and committees in the annual year book of the current year. For many years this annual has each year contained several pages of photographs and names of officers, directors and committees who already had passed out of the picture the year before. This data was about as valuable to the owner of the annual as a last year's telephone directory would be in making an emergency call.

The changes in the by-laws will extend the scope of the realty board's appraisal committee by permitting the addition of two special members to each of the eight standing subcommittees. In addition Mr. Warterfield states that the obsolete appraisal certificate form which has been in use for nearly half a century is to be revised.

Sheridan Road Lease.

Shore & Lieberman, furniture and novelty dealers, have leased the 25x100 store at 4646 Sheridan road from Ross & Newton for an undisclosed term, through H. W. Croxton & Co. The store, formerly occupied by the Lyon & Healy music store, is between Leland and Wilson avenues.

Milton Shalowitz of 1155 South Halsted street has purchased the southeast corner of Blackstone avenue and East 67th street, lot 104x125, improved with eleven apartments and six stores. The seller was Benjamin T. Roberts. Mr. Shalowitz gave in exchange the six flats at 2425 North Tripp avenue. Ernest Cooke and O. C. Shellgrove were brokers.

Emil R. Markmann has bought from Charles B. Stresenreuter the twelve apartment building at the southwest corner of East End avenue and East 68th street, lot 60x125. Arthur J. Hoss and E. B. Beatty were brokers.

CHICAGO CURB EXCHANGE STOCKS

	Sales.	High.	Low.	Close.	Prev. close.
Can Marconi....	200	2¼	2¼	2¼	2
Corp Tr Shar..	300	2.30	2.25	2.30	2.25
Do acc ser...	400	2.07	2.06	2.07	1.98
De Forest Rad.	50	⅞	⅞	⅞	.76
Div Tr Sh C..	100	2.70	2.70	2.70	2.21
Ford Mot Ltd.	100	5	4⅞	4⅞	4⅞
Hendk R Royal	500	1⅛	.88	1	.91
HofBrCan LtdA	50	13⅞	13⅞	13⅞	13⅞
InsullUt Inv inc	25	.40	.40	.40	½
Do inc 2d s p	25	.12	.12	.12	.13
Merc Fin Cor A	100	9	9	9	9
NAmTr Sh '56.	400	2.33	2.32	2.32	2.16
Odol Pr Inc...	50	4¼	4¼	4¼	4
StGasCo Am A	150	7¼	6⅞	7¼	7¼
Tr Sys DisCo pf	288	46	45	46	46

Total sales, 2,800 shares.

CHICAGO UNLISTED STOCKS

	Bid.	Ask.		Bid.	Ask.
Ala Pow 6 p	73	77	Gt Lakes T..	4	5
Do 7 p......	83	87	Do p	50	51
Am Furn M p	4	5	Ham Al I p..	7	8
Amer Stove..	16	18	*Hearst 7%A	18	13
Ark Mo Pw p	8	12	Johnson Ser..	..	11
Belden Mfg ..	18	20	Kellogg Co...119		123
Benj Elec p..	30	40	La Salle Ex p	8	10
Birtman El p	58	61	Line N Life.	33	35
Brennan Pak	40	42	Link Belt p..	67	70
Bruce p	18	22	O Mayer 1 p	75	77
Bruns Balke p	24	28	Do 2 p......	76	78
Buda Co	15	17	Mer & Mfrs p	11	12
Bunte com ..	5	9	Mickelberry p	28	32
Do p	67	70	Mo St Life ..	9	10
Byllesby A ..	7	8	Nat Battery..	4	..
Cent Cold S..	3	4	NatGypsum A	2	3
Cent St P & L	10	15	Do p	33	33
Chann H 1 p	10	13	NatTea $10 p	7	8
Do 2 p	10	15	No Am Car p.	15	..
Chi D News..	9	10	NoContUt 7 p	20	25
Do p	49	51	No S Gas p.	40	60
Chi Ry Eq...	1	2	NoIndPS 6 p	63	67
Do p	4	5	Do 7 p.....	68	74
Chi Title&T..143		145	N W Yeast...106		109
Cong Hotel ..	20	25	Pyle Nat	2	4
Cons P 5 p..	75	80	StLNYds	41	44
Do 6 p....	93	97	StaleyMfg 7 p	40	42
Cont Assur ..	19	22	Stand Cap&S.	24	26
Cont Casualty	10	11	Stover Mfg p	5	10
Cont Gas P p	68	72	UnYdsOmaha	83	88
Cont Steel ..	6	7	U S Cold Stor	..	7
Do p	25	30	Do p	..	50
Cream Pkg ..	10	11	Wahl pfd ...	3	5
Do p	80	85	West Cart p..	47	50
Dolese & Sh.	14	16	West Groc p.	36	40
Elgin Watch.	5	3	WisP&L 6 p.	52	57
1st St Pawn	90	93	Do 7 p.....	62	67
Foster W C p	6	10	Woods Bros..	⅛	⅛
Godchaux S A	4	5	Do p	8	11
Do 1 p....	18	20			

*Ex dividend.

CHICAGO TAX WARRANTS

CITY OF CHICAGO.

	1930 Bid.	1930 Ask.	1931 Bid.	1931 Ask.
Corporate	95	98	95½	97½
Bonds and interest..	97	100	95	98
Library M & O......	93	97	81	85
Playgrounds	..	..	70	74
T B sanitarium......	93	97	85	90
Schools-educational .	93	94	79	82
Schools-building	91	94	76	79
Schools—"E" scrip	..	..	75	80
Schools—"B" scrip	..	..	74	78
COOK COUNTY.				
Corporate	90	93	88	92
Highways	93	96	88	93
SANITARY DISTRICT.				
Corporate	89	92	93	96
Bonds and interest....	93	96	92	96
WEST PARK COMMISSIONERS.				
Corporate	84	88	60	63
SOUTH PARKS COMMISSIONERS.				
Corporate	..	..	92	96
LINCOLN PARKS COMMISSIONERS.				
Corporate	89	92	90	93

RAW SILK.

NEW YORK, Sept. 6.(AP)—SILK—Raw futures closed weak. Sales, 1,820 bales. Sept. $1.75-80; Dec., $1.77-80; March, $1.78-80. Open market quotations [sixty day basis]—Shanghai steam extra B, $1.55; Canton double extra A, 14-16s, $1.45; Japanese crack, double extra, $2.05.

NEW YORK BOND TRANSACTIONS

Tuesday, September 6, 1932.

Total sales, par value........$12,572,000 Total sales 1932 to date..$2,169,221,000
Year ago....................... 11,890,000 Total sales 1931 to date.. 1,808,480,000

UNITED STATES GOVERNMENT LOANS.

Sales in thous.	Issue—	High.	Low.	Last.	Net chge.	Closing— Bid.	Asked.	Yield.	Aug. 5, 1931
35¼	Liberty 3½s, 1932-'47	100.30	100.27	100.28	...	100.22	100.29	.17	103.9
28	Liberty 1st c 4¼s, 1932-'47	102.5	102.00	102.4	...	102.4	102.4	...	102.30
119½	Liberty 4th 4¼s, 1933-'38	103.3	103.2	103.2—	.1	103.2	103.0	1.40	104.20
21	U S Treasury 4¼s, 1947-'52	107.19	107.14	107.19+	.1	107.18	107.19	3.61	112.10
9	U S Treasury 4s, 1944-'54	104.2	104.00	104.2 +	.2	104.00	104.2	3.60	108.4
1	U S Treasury 3¾s, 1946-'56	102.6	102.4	102.4	...	102.1	102.4	3.56	106.4
4	U S Treasury 3⅜s, 1943-'47	100.16	100.11	100.16+	.1	100.11	100.16	3.32	104.28
140	U S Treasury 3⅜s, 1940-'43	100.19	100.13	100.19+	.6	100.13	100.20	3.30	102.26
21	U S Treasury 3⅜s, 1941-'43	100.16	100.13	100.16	...	100.14	100.17	3.31	102.15
90	U S Treasury 3⅛s, 1946-'49	97.28	97.23	97.24—	.3	97.23	97.30	3.29	101.5
94	U S Treasury 3s, 1951-'55	96.18	96.11	96.15	...	96.12	96.17	3.22	.....

Note—Fractions on United States government bonds, including net changes, are quoted in thirty-seconds of 1 per cent.

UNITED STATES TREASURY CERTIFICATES AND NOTES.
[Quoted by C. F. Childs & Co.]

Issue and maturity—	Bid.	Asked.	Yield.
Certificates TS 1¾s, Sept. 15, 1932	100.7	100.11	....
Certificates TS 3s, Sept. 15, 1932	100.7	100.11	....
Certificates TO 3⅛s, Oct. 15, 1932	100.12	100.14	....
Notes 3¼s, Dec. 15, 1932	100.25	100.28	....
Series A 3¼s, Feb. 1, 1933	101.11	101.14	.12
Certificates AM 3⅝s, March 15, 1933	101.23	101.26	.25
Certificates D 2s, May 2, 1933	100.27	100.30	.55
Certificates TJ 1¾s, June 15, 1933	100.17	100.19	.52
Notes A 3s, May 2, 1934	101.27	101.30	1.80
Notes series B 2¼s, Aug. 1, 1934	100.10	100.13	1.90
Notes A 3s, May 2, 1934	100.30	101	2.62
Notes series A 3⅛s, Aug. 1, 1936	100.30	101.1	2.96

UNITED STATES TREASURY BILLS [Discount Bills].
[Quoted by C. F. Childs & Co.]

	Bid.	Asked.		Bid.	Asked.
Sept. 28, 1932	.50%	.20%	Nov. 9, 1932	.50%	.20%
Oct. 11, 1932	.50%	.20%	Nov. 16, 1932	.50%	.20%
Oct. 19, 1932	.50%	.20%	Nov. 23, 1932	.50%	.20%
Oct. 26, 1932	.50%	.20%	Nov. 30, 1932	.50%	.20%

DOMESTIC BONDS.

No. thous.		High.	Low.	Close.
11	Abr & Str 5½s '48	87	87	87
37	Allegheny 5s '44	38	36¾	36¾
33	do 5s '49	33¾	32¾	32¾
67	do 5s '50	25½	23½	23½
79	Am & F P 5s 2030	46½	45	45
1	Am Beet Sug 6s '35	46	46	46
1	Am Chain 6s '33	70	70	70
8	Am I G Ch 5½s '49	80	78½	80
4	Am Internatl 5½s '49	78¾	77¼	77
2	Am N Gas 6½s '42	3¼	3¼	3¼
13	Am Smelt 5s '47	91	89	91
2	Am Sug Ref 6s '37	104¼	103⅞	104¼
16	Am T&Tel 5½s '43	107	106½	107
5	do col 5s '46	104¼	103⅞	104
36	do 5s '60	101⅞	101½	101⅞
38	do 5s '65	102	101¾	101¾
18	do cvt 4½s '39	107	106	106
5	Am WW&El 6s '75	82½	82⅜	82½
10	Am W Pap 6s '47	39½	39	39½
12	Arm &Co Del 5½s'43	72½	72	72
6	Arm&Co r est 4½s'39	78	77¼	77¼
9	AT&SF cvt 4½s '48	92	91	91
18	do gen 4s '95	92	91⅝	91⅝
4	do cvt 4s '05-'55	81⅛	81	81
8	A C Line 1st 4s '52	79½	78⅝	78⅝
5	ACL-L&N 4s '52	62½	62⅜	62½
1	A C Line 4½s '64	74	74	74
3	Atl&Dan 1st 4s '48	40	38	38
13	Atl Gulf&WI 5s '59	38½	38	38
8	Atl Refin deb 5s '37	100½	100	100
1	Atl Yad 4s '49	38	38	38
13	Balt & O rfg 6s '95	67	65	65
7	do rfg 5s '95	57⅝	56½	56½
19	do 5s 2000 D	56½	55	55
34	do 4½s '33	71½	70	70
61	do cvt 4½s '60	48⅛	46	46
2	do PL E & W Va '41	77	77	77
1	do 5s S W '50	74⅞	74⅞	74⅞
1	do 4s T C '59	63	63	63
1	Beech Creek 4s	88½	88½	88½
7	Bell T Pa 5s B '48	105⅜	105⅜	105⅜
9	do 5s C '60	105	104¼	104¼
13	Benef In Loan 6s '46	85	84	85
6	Beth Stl rfg 5s '42	90¼	90	90¼
1	do p m 5s '36	95⅝	95⅝	95⅝
12	Bos & Me 5s '67	76	75	75
5	do 4½s J J '61	71½	71½	71½
8	Bot Con Mills 6½s'34	18	18	18
1	Bkln Edi 5s '49 A	104	104	104
3	do 5s E '52	104⅛	104¼	104¼
15	Bkln M Trans 6s '68	85½	85	85
14	Bkln U Gas 1st 5s'45	106	105⅜	106
5	do 5s '50	99¼	99½	99¼
48	do 5s '57	102⅞	102⅛	102⅞
15	Buf G El 4½s '81 B	100⅜	100⅜	100⅜
1	Buf Ro & P 5s '37	85	85	85
5	do 4½s '57	62½	62½	62½
4	Bur CR&No 5s '34	70¼	69⅞	69⅞
6	Bush Term 5s '55	60	58	60
6	Bush T Bldg 5s '60	73	73	73
1	By-P Coke 5½s '45	54½	54½	54½
1	Cal Pkg 5s '40	74	74	74
1	Cal Pet 5s '39	93¼	93	93¼
1	Cal Sou 5s '62	87	87	87
21	Can Nat Ry 4½s '51	87⅝	87½	87⅝
13	do 4½s '56	87¾	87⅜	87¾
33	do 4½s '57	88	87½	88
11	do 4½s '68	88⅛	87⅜	88⅛
20	do 4⅝s '55	89⅝	88⅝	88⅝
25	do 5s '69 July	93½	93	93
10	do 5s '69 Oct	93⅝	93	93
27	Can Nor 7s '40	103¼	103¼	103¼
12	do 4½s '35	98¼	97⅝	98
1	Can Pac 5s '44	88	88	88
6	do 5s '34	84½	84	84
1	do 4½s '46	83	83	83
6	do 4½s '60	82	82	82
8	do deb 4s perp	72½	71¼	71½
2	Caro C&Ohio 6s '52	85	85	85
7	Cent of Ga 5½s '59	36	33¾	36
7	do 5s '59 C	32¾	31	31
13	Cent Ill E&G 5s '51	72½	72	72
10	Cent Pac 5s '60	73½	73	73½
2	do 1st gtd 4s '49	82½	82½	82½
6	Cent Pac Sh L 4s '54	76⅝	76	76⅝
14	Cent RR of NJ 5s'87	92⅝	92	92⅝
1	Cent Steel 8s '41	85	85	85
46	Certain-teed 5½s '48	48	44½	47
57	Chesapeake 5s '47	70⅝	69½	69½
10	Ches & O con 5s '39	102½	102½	102½
9	do rfg 4½s '93 A	85½	85⅛	85½
9	do rfg 4½s '95 B	85½	83⅝	83⅝
2	CB&Q rfg 5s '71 A	93	93	93
3	do 4½s '77	85¾	85¾	85¾
1	do 4s Ill div '49	91½	91½	91½
2	do 3½s Ill div '49	84½	83½	83½
37	Chi & E Ill 5s '51	22	20½	22
26	Chi Gt West 4s '59	53½	51½	51½
2	Chi I&L 1st 5s '66	37	37	37
2	CM&StP gen4½s'89E	69	69	69
4	do gen 4s '89 A	66	65	65
44	CMStP&P 5s '75	37	35½	35½
400	do adj 5s 2000	15	14	14½
10	C & N W rfg 5s 2037	48	46⅝	46⅞
124	do cv 4¾s '49	34½	32½	32½
3	do 4½s 2037 C	41⅞	41⅞	41⅞
3	do gen 3¾s '87	55	55	55
48	CRI&P 4½s '52 A	42½	41½	41½
24	do cvt 4½s '60	35	32	32
7	do gen 4s '88	70½	68	68
42	do rfg 4s '34	51	49	49
1	C StL&NO M 4s '51	65	65	65
7	C THte&SE 5s '60	54	53½	53½
3	do inc 5s '60	42½	42	42
1	Chi U Sta 6½s '63C	109½	109½	109½
4	do 5s '44	100	100	100
3	Childs Co 5s '43	37½	37½	37½
20	Chile Cop 5s '47	54	52	52
2	Cin Gas&El 4s '68	92⅝	92⅝	92⅝
1	Cin U T 5s 2020 B	98¼	98¼	98¼
9	CCC&StLrfg4½s'77E	60½	60	60½
5	Clev L&W 5s '55	95	95	95
12	Clev U Term 5½s '72	85½	84⅜	84⅜
5	do 5s '73	81	81	81
1	do 4½s '77 C	76	76	76
14	Colon Oil 6s '38	45	44	45
19	Colo&So 1st 4½s '35	84	83⅝	83⅝
5	Colu G&E 5s '52 Apr	88	88	88
15	do 5s '52 May	88	87	87½
38	do 5s '61	87½	86	86
1	Colum RF&L 4½s '57	88⅛	88⅛	88⅛
3	Coml I Tr 5½s '49	94½	94½	94½
4	Con Gas NY 5½s '45	105½	105⅞	105½
53	do 5s '57	99⅛	99⅛	99⅛
10	do 4½s '51	96	95½	95½
2	Cons Gas Chic 5s '36	100½	100½	100½
1	Cons Pow 5s '52	103	103	103
3	Container 5s '43	33	31½	31½
1	Crown C&Seal 6s '47	84½	84½	84½
5	Crown Wil 6s '51	81	81	81
1	Crn Zellerb 6s '40ww	68⅝	68⅝	68⅝
2	Cuba No Rys 5½s '42	29½	29½	29½
5	Cuba R R 5s '52	39	39	39
7	Del & Hud 5½s '37	97	96	97
22	do rfg 4s '43	83⅝	83	83⅝
1	Den G&El 5s stp 51	88	88	88
14	D&RG con 4s '36	52	51	51
23	D&RGW gn 5s '55	27⅝	24½	24½
10	do rfg 5s '78	35	33	33
10	Det Edi col 5s '33	101⅛	101⅛	101⅛
15	do 5s '49 A	103½	103	103
27	do 4½s '61 D	97	96⅝	96⅝
3	do 5s '62 C	102½	101⅝	102½
5	Det R Tunn 4½s '61	84	84	84
7	Dodge Br deb 6s '40	88½	88	88½
1	Dold J Pkg 6s '42	68	68	68
1	Donner Stl rfg 7s '42	74	74	74
2	Dul & I R 5s '37	99	98	98
3	Duqu Lt 4½s B '57	101	101	101
42	do 4½s '67 A	100⅝	100½	100⅝
2	E Cuba Sug 7½s '37	16	15	15
3	Ed Illu Bkln 4s '39	99¼	99¼	99¼
2	Elg Jol & E 5s '41	90	90	90
36	Erie rf&imp 5s '67	40	38	38
65	do rf&imp 5s '75	40	38½	38½
5	do gen lien 4s '96	55	54	55
3	do cvt 4s '53 A	44	44	44
1	Fed L&T 5s stpd '42	75	75	75
88	Fisk Rub 8s '41	51½	50	51½
13	Fla E Cst 5s '74	8	7	8
7	do 5s '74	7	6	7
7	Gen Cable 5½s '47	65	64	65
12	GenMotAccept 6s'37	103	102	102⅞
1	Gen Petrol 5s '40	102¼	102¼	102¼
9	GenTheaEquip 6s'40	5½	4⅞	4⅞
23	Goodrich B F 6s'45	60⅞	60⅛	60⅞
9	Goodyr T & R 5s'57	87	86⅝	87
1	GothSilk Hose 6s'36	86	86	86
2	Gould Coup 6s '40	9	9	9
11	Gr Tk Ry Can 7s'40	102⅞	102⅜	102⅞
10	do 6s '36	100⅛	100	100⅛
66	Gt North Ry 7s'36 A	87⅝	86⅛	86⅝
2	do 5½s '52 B	73½	73	73½
2	do gen 4½s '76 D	63	63	63
10	do 1st rfg 4½s '61	83	83	83
10	Gulf M & N 5s'50 C	50	47⅝	50
5	Gulf Sta Stl 5½s'42	57	56	56
28	Hous Oil Tex 5½s'40	64⅝	63	63½
3	Hudson Coal 5s'62 A	47	46	46
1	HudCountyGas 5s'49	101⅝	101⅝	101⅝
24	Hud&Man rfg 5s'57 A	86⅛	85⅜	86⅛
20	Hud&M adj inc 5s'57	59½	57½	58
2	Illinois Cent 6½s '36	76½	76½	76½
61	do 4⅞s '66	50½	48½	48½
1	do col tr 4s '52	64½	64½	64½
6	do col tr 4s '53	55⅝	54½	55½
42	I C & C S L & N O rfg 5s '63 A	54½	52	52
2	Ill Steel deb 4½s'40	100	99	100
3	Ind Limestone 6s'41	11½	11	11
1	Inland St 4½s'81 B	82	82	82
57	Interb R Tran 7s'32	64½	62	62
	do 7s '32 ctfs	63	61½	61½
30	do 6s '32	21½	18	18
42	do rfg 5s '66	47½	46	47
10	do rfg 5s '66 st	47½	46⅜	46⅜
3	Int Agric 5s '42 stp	54⅜	51⅜	54⅜
1	Int Cement 5s '48	71	71	71
6	Int Gt Nor adj 6s'52	12½	12	12
10	do 1st 6s '52	40	39	39½
17	do 6s '56 B	35	33	35
3	do 5s '56 C	32⅝	32⅝	32⅝
38	Int Hydro Elec 6s'44	51	50⅜	50⅛
19	Int Match 5s '47	8⅝	8	8
10	do 5s '41 cvt	8	8	8
23	Int Pap rfg 6s'55 A	30	29	29⅝
2	do cvt 5s '47 A	55	53½	53½
3	IntRysCentAm 6s'41	44	44	44
134	IntT&T cvt 4½s'39	56	53¼	53¼
36	do deb 4½s '52	47½	45	45
127	do deb 5s '55	50½	48⅜	48½
13	K C Ft S & M 4s'36	51½	51	51
5	K C Pow & Lt 4½s'61	97⅝	97⅝	97⅝
14	K C South rfg 5s'50	70	68½	70
18	K C Term 1st 4s'60	87⅝	87½	87⅝
10	Kas Gas & El 4½s'80	88⅛	87½	88
2	Keith B F 6s '46	40½	40½	40½
10	Kresge Found 6s'36	75	74⅝	74⅝
5	Lack Steel 5s '50	91½	91½	91½
13	Lac Gas St L 5½s'53	74½	74½	74½
7	do 5½s '60 D	74½	74	74
13	do 1st 5s '34	91	90½	91
2	LE&West 1st 5s'37	79	79	79
4	Lautaro Nitrate 6s'54	9½	9	9
1	Lehigh Val 5s 2003	60½	60½	60½
4	do con 4½s 2003	55½	55½	55½
1	do con 4s 2003	52½	52½	52½
2	Lig & Myers 7s '44	119⅝	119	119⅝
1	do 5s '51	103½	103½	103½
1	do 5s '51	103½	103½	103½
1	Loew's Inc 6s '41	89½	88½	88½
24	Lorillard Co 5s '51	101⅞	101½	101½
27	Louis & Ark 5s '69	40	38	38⅜
12	LouGas&Elec 5s'52	102	101	101
6	Lou&N unified 4s'40	87⅝	87	87⅝
2	do 3s '80 St L div	50	50	50
1	Manati Sug 7½s'42	10	10	10
26	Manhat Ry 4s '90	28⅜	27½	27½
2	ManRyLines 4s '39	53⅝	53⅝	53⅝
3	Mar St Shov 6s'47	50	49	49
2	Market St Ry 7s'40	78⅝	78⅝	78⅝
5	McCrory St 5½s'41	76	75½	75½
28	McKes&Rob 5½s '50	48½	46⅜	46⅜
1	Mead Corp 6s'45 A	54½	54½	54½
5	Met Ed 4½s '68	84⅜	84	84½
6	Midvale Stl cvt 5s'36	95½	95	95½
3	Mil El Ry & Lt 5s '71	84⅜	84½	84½
1	M & St L con 5s '34	6½	6½	6½
1	do 1st rfg 4s '49	3¼	3¼	3¼
2	MSP&SSM gtd 5s'38	58	55½	58
3	do 1st con 4s '38	49	49	49
15	MK&T pr in 5s'62 A	75½	75	75
17	do adj 5s '67	48	47	47
7	do pl 4½s '78 D	70	70	70
179	Mo Pac cvt 5½s '49	27⅜	26½	26½
1	do rfg 5s '65 A	41	41	41
57	do 5s '77 F	39⅝	38½	38½
7	do 5s '78 G	39½	39⅜	39⅜
116	do gen 4s '75	28½	27	27
34	do 5s '80 H	39⅝	39	39
89	do 1st 5s '81	39⅝	39	39
6	Mob & Oh 5s '38	9⅝	9⅝	9⅝
1	MontPow rfg 5s'43 A	88	88	88
1	do 5s '62 D	69⅞	69⅞	69⅞
5	Mor & Co 1st 4½s'39	76	76	76
1	Mor & Essex 4½s'55	80	80	80
18	NassEl con 4s'51 stp	53⅞	53½	53½
38	Nat Dairy 5½s '48	92	91½	92
16	Natl Steel 5s '56	83	82½	83
7	NET&T gen 4½s'61B	100	100	100
2	NJPow&Lt 4½s'60	87½	87	87½
1	NOPubSv 5s'55 B	71	71	71
2	N O T & M 4½s'56	38½	33⅛	38½
18	do 5½s '54	41⅛	41	41
1	do 5s '56 C	44½	44½	44½
23	N Y C deb 6s '35	78⅝	76½	76½
83	do rf & imp 5s 2013	67½	66	66
67	N Y C & H R rf & imp 4½s 2013 A	61	59	59
20	do deb 4s '34	84½	83⅜	84
50	do rf & im 4½s 2013	61	59	59
5	do rfg 3½s '97	76	76	76
162	NYChi&StL 6s'32	62⅜	61	61
15	do 5½s '74 A	38	37½	38
19	do 4½s '78 C	33	32	32
2	do 1st 4s '37	78⅞	78⅜	78⅞
2	N Y Dock Co 4s'51	67½	67½	67½
104	NYEdis rfg 6½s'41	111⅜	111	111⅜
14	do 5s '44	104	104	104
5	do 5s C '51	104⅜	104⅛	104⅜
23	NYGEH&P col 5s'48	107½	107½	107½
13	NYNH&H cvtdeb6s'48	89	88⅝	89
4	do 1st & rfg 4½s '67	74	74	74
4	do deb 4s '57	51	51	51
16	NYO&W rfg 5s'92	55½	54	54
18	do gen 4s '55	48	48	48
5	N Y Steam 5s '56	98	97½	97½
3	do 5s '51	100	100	100
1	N Y S & W rfg 5s'37	42	42	42
6	NYTel gen 4½s '39	102	101⅞	102
5	NYW&Bost 4½s'46	52	52	52
13	Niag Shares 5½s '50	71½	71	71½
1	Norf&South 5s'61 A	11	11	11
3	Norf&West con 4s'96	92⅝	92⅝	92⅝
3	do div 4s '44	92⅛	92⅛	92⅛
3	N Am Cem 6½s '40	54	54	54
25	N Am Co 5s '61	88	87	87½
3	N Am Ed 5½s '63	88⅜	88⅜	88⅜
3	do 5s '57 A	95	95	95
7	do 5s '69 C	87½	86½	87
7	N Ohio T&L 6s'47A	100⅝	100	100⅝
14	N Pac 6s 2047 B	87¼	87	87¼
1	do pr lien 4s '97	84½	84½	84½
14	do gen 3s 2047	61⅝	61⅛	61⅛
7	N Stat Pw 5s '41 A	99⅝	99⅝	99⅝
5	Ohio P Sv 7s '47	99⅝	99	99⅝
155	Ore-W RR & N 4s'61	81	80	80½
2	Otis Steel 6s '41	45	45	45½
1	Owens I Gl 5s '39	94	94	94
6	Pac G & El 5s '42	103⅛	102⅞	103
1	Pat Pass 5s '49	100	100	100
3	Par B'way 5½s '51	64	64	64
18	ParF-Lasky 6s '47	41½	40	40
17	Par Publix 5½s '50	40	37	37
8	Pathe Ex 7s '37 ww	66½	65	65
5	Penn Dix 6s '41 A	58⅞	58⅛	58⅞
30	Pa P & L 4½s '81	89⅝	88⅛	88⅛
15	Pa R R g 6½s '36	100⅞	100⅜	100⅞
5	do gen 5s '68	91½	90⅜	90⅜
7	do 5s '64	82⅝	80	82
3	do gen 4½s '65	85½	84½	84⅞
5	do con 4½s '60	97	97	97
14	do gen 4½s '81 D	82⅝	82	82
6	do gen 4¼s '81 D	77⅝	77	77
11	do 4½s '70	70	68⅝	68⅝
2	do 4s '48	92	92	92
1	Peo GL&CChi 5s '47	100	100	100
1	Peoria & E 1st 4s'40	47	47	47
2	Pere Marq 5s '56	65	63	63
3	do 4½s '80	57½	57	57½
17	Phila Co 5s '67	89½	89	89½
2	Phila Elec 4s '71	93½	93	93½
79	Phil Read C&I 6s'49	59	56½	56½
2	do 4s '37	7	7	7
28	Philippine Ry 4s '37	22½	21	21
11	Phillips Pet 5¼s '39	77	76	76½
5	PCC&StL 5½s '77	79½	79½	79½
2	Port G El 5s '35	92½	92½	92½
22	do 4½s '60	64½	63	63
2	Port A Tob 6s '42	36	36	36
87	Postal T & C 5s '53	40½	37	38½
2	Pr Stl Car 5s '33	60	59	59
13	P Sv E&G 4½s '67	101⅝	101⅛	101⅛
6	do 4s '70	101	101	101
1	do 4s '71	93¾	93¾	93¾
1	Punta Al Su 7s '37	6	6	6
6	Pure Oil 5½s '37	84⅝	84	84
1	do 5½s '40	81¼	81¼	81¼
2	Purity Bak 5s '48	71	71	71
2	Reading gen 4½s'97A	84½	83¼	84½
2	Rdg Jer C col 4s '51	76	75½	76
4	Rem Arms sf 6s'37A	80¼	80¼	80¼
6	Rem R 5½s '47 w w	65½	65	65½
2	Rep Ir & Stl 5½s '53	62	62	62
9	Rio GW col tr 4s'49	46½	46	46
1	StLIM&S4sR&Gdv'33	66	66	66
1	St L S F 5s '50 B	19	19	19
95	StL S F 4½s '78	16½	15¼	16
39	do 4s '50 A	17½	16½	16½
2	StLSW Term 5s '52	50	49½	50
2	do rfg 5s '90	39	39	39
24	StP E Gr T 4½s '47	52	52	52
1	S A & A P 1st 4s'43	66	66	66
2	Sea A L g 4s '50 stp	10	10	10
1	Sea-All Fl 6s '35 A	4	4	4
2	do 6s '35 A ctf	4	4	4
2	Sharon S H 5½s '48	41½	41¼	41½
7	hSell P Line 5s '52	85½	85	85
26	Shell Un 5s '47	84⅜	84	84
5	do 5s '49 w w	84	84	84
5	Sierra & S F P5s'49	93⅝	93⅝	93⅝
1	Silesian A col 7s '41	32	32	32
23	Sinc C Oil col 7s '37	98½	97⅞	97⅞
8	do 6½s '38	96¼	96	96
8	Sinclair CrO 5½s'38	102⅞	102¼	102¼
1	Sinclair PLine 5s'42	100¼	100¼	100¼
36	Skelly Oil 5½s '39	78⅛	77½	78⅛
6	Smith Corp 6½s '33	101	101	101
18	S Bell T & T 5s '41	103¼	103¼	103¼
9	Sou Pac 4½s '68	62⅜	62⅜	62⅜
33	do 4½s '81	61⅝	60	60
21	do 4½s '69 w w	61⅞	61½	61½
17	do rfg 4s '55	81	80½	80½
15	do 4½s Ore L '77	73	72½	72½
34	Sou Ry gen 6½s '56	57½	55	55
13	do gen 6s '56	54	53	53
1	do con 5s '94	79	79	79
10	do gen 4s '56	42⅞	42	42
1	do 4s St L '51	60	60	60
9	Spokane Inter 5s '55	36	34	34
24	St Oil N J db 5s '46	103⅛	102⅞	102⅞
13	St Oil N Y 4½s '51	95½	95	95½
4	Sug Est Ori 7s '42	3⅝	3⅝	3⅝
18	Tenn E Pw rf6s'47A	101⅝	100⅝	101⅝
51	Tex Cpn 5s cv '44	93	92½	92½
13	Tex & Pac 5s '77 B	54	53	53
4	do 5s '79 C	55	55	55
3	do 5s '80 D	54	53½	54
30	Third Av adj 5s '60	28⅞	27½	27½
8	do rfg 4s '60	48½	48½	48½
63	Tob P NJ 6½s 2022	94	93½	94
1	Trenton GGE 5s '49	100¾	100¾	100¾
3	Un E L&P Ill 5s '33	102	102	102
7	do 5½s '54	102	102	102
1	Un Oil Cal 6s '42	101⅞	101⅞	101⅞
5	do 5s '45 rcts w w	89⅛	89⅛	89⅛
1	Un Pac 4½s '67	85⅛	85⅛	85⅛
14	do 1st 4s '47	94⅝	94¼	94¼
36	do rfg 4s 2008	85¼	84⅞	85
2	Un Rls of Am 6s '42	95	94⅝	95
19	Un Drug Del 5s '53	86½	86	86
15	U S Rub 5s '47	58½	57	57
2	Utah L & Tr 5s '44	80	79½	80
4	Utah P & L 5s '44	83	81⅛	81⅛
17	Util P & L 5½s '47	46½	45	46
71	do 5s '49 w w	42	41	41½
24	Vanadium 5s '41	60	58½	58½
1	Vertientes Su 7s '42	5	5	5
2	Va El & P 5½s '42	98	98	98
2	Va Ry & Pw 5s '34	100⅜	100⅜	100⅜
6	Va Ry 5s '62	94	91⅞	94
3	do 5s '76 B	13½	13½	13½
17	Walworth 6s '45	35½	35	35
13	Warner Br P 6s '39	33	32	32
25	W Elec 5s '44	100	99½	100
14	W Maryl 4s '52	61	60½	60½
20	W Pac 1st 5s '46	44½	43½	44
1	W Pa Pw 5s '56 G	103¼	103¼	103¼
½	W Union 6½s '36	89	89	89
6	do col tr 5s '38	84⅞	84½	84½
15	do 5s '51	68⅝	68	68
1	do r est 4½s '50	67	67	67
30	do 5s '60	70½	68⅝	68⅝
1	West Sh 1st 4s 2361	78	78	78
1	Willys Ov 6½s '33	68	68	68
3	Wilson & Co1st6s'41	85½	85	85
8	Wis Cen gen 4s '49	44	40½	40½
22	Ygstown S&T 5s '78	74½	73	74

FOREIGN BONDS.

No. thous.		High.	Low.	Close
13	Abitibi P&P 5s '53	27½	25½	26½
2	Adriatic El 7s '52	85⅝	85⅝	85⅝
10	Agri Bk Col 6s '48	40	38½	40
1	Akershus 5s '63	67⅞	67⅞	67⅞
5	Alp Mont Stl 7s '55	47⅞	46½	46½
8	Antioquia 7s '45 B	13½	13½	13½
10	Antwerp 5s '58	90	90	90
17	Argentine 6s '57 A	46⅜	46	46⅜
4	do 6s '58 B	45¾	45¼	45⅝
10	do 6s sf '59 June	46	45½	46
2	do 6s sf '59 Oct	44½	44½	44½
13	do 6s sf '60 May	45¾	44¼	45
33	do 6s '60 Sept	45⅜	44½	45½
16	do 6s '60 Oct	46	44	46
6	do 6s '61 Feb	45¾	44⅜	45⅝
6	do 6s '61 May	45¾	45	45¾
18	do 5½s '62	42½	41⅛	41⅛
19	Australia 5s '55	79	78	78⅝
12	do 5s '57	79	78⅝	79
70	do 4½s '56	71⅝	71½	71⅛
5	Austria gtd 7s '43	89	89	89
11	Austria 7s '57	43½	42½	43½
5	BatavianPet 4½s '42	92	91⅝	92
6	Bavaria 6½s '45	49	48	49
31	Belgium 7s '55	104½	104¼	104½
20	do 7s '56	104½	104¼	104¼
38	do 6½s '49	99⅝	99¼	99¼
6	do 6s '55	96½	96½	96½
8	Berlin City 6½s '50	38	37½	38
8	do 6s '58	34¼	33	34¼
23	Berlin CitEl 6½s '51	51⅞	48⅝	51⅞
8	do 6½s '59	49⅞	46	48½
19	do 6s '55	46	44	46
2	Berlin E Elev 6½s'56	44	44	44
1	Bogota 8s '45	19⅛	19⅛	19⅛
3	Bolivia 8s '47	8⅝	8⅝	8⅝
18	do 7s '58	8	7⅝	7⅝
21	do 7s '69	8¼	7⅝	8¼
9	Brazil 8s '41	20	19½	19½
1	do 7½s '52	72½	72½	72½
11	do 6½s 1926-'57	18	17⅞	18
5	do 6½s 1927-'57	17¾	16¾	17¾
2	Breda, Ern 7s'54ww	57	57	57
6	Bremen 7s '35	54	53½	53½
36	Brisbane 5s '57	67	65¾	67
3	do 5s '58	68	66	68
5	do 6s '50	74½	74½	74½
118	British 5½s '37	105⅞	105	105½
31	Budapest 6s 1927-'62	29½	29	29½
1	Buenos A 6½s '55	37	37	37
2	do 3d 6s '60 Oct	38⅞	38⅞	38⅞
14	do 6s '61	27	25½	26½
3	BuenosAProv 6½s'61	27⅜	25½	25½
6	Bulgaria 7½s '68	28½	28	28½
2	Caldas 7½s '46	22	22	22
30	Canada 5s '52	100	99⅞	99⅞
32	do 4½s '36	98⅜	98⅜	98⅜
11	do 4s '60	85	84½	85
5	Cauca Val 7½s '46	15	14⅝	14⅝
17	Chile Mtg Bk 6⅜s'61	13	13	13
9	do 6½s '57	11	10⅝	11
3	do 6s '61	11	10½	10½
1	Chile 7s '42	13⅝	13⅝	13⅝
28	do 6s '60	12⅛	11	12⅛
6	do 6s '61 Jan	12	11	12
3	do 6s '61	11⅝	11⅛	11⅝
3	do 6s '61 Sept	12	11	11⅝
1	do 6s '62 March	11¼	11¼	11¼
3	do 6s '63	11¼	11¼	11¼
7	Chilean Mun 7s '60	10	9⅞	9⅞
1	Chin Gov Ry 5s '51	11½	11½	11½
7	Cologne 6½s '50	39	39	39
18	Colombia 6s '61 Jan	40	39⅞	39⅞
26	do 6s '61 Oct	40	39	40
1	Colom MtgBk 7s '47	27	27	27
2	Copenhag 4½s '53	68⅝	68⅝	68⅝
1	Copenhag Tel 5s '54	71	71	71
2	Costa Rica 7s '51	27	27	27
18	Cuba 5½s '45	45½	44	44½
10	do 5s 1904-'44	91½	91½	91½
5	do 4½s '49	80⅝	80⅝	80⅝
6	Cundinamar 6½s '59	16	15	15
3	Czecho 8s '51	99	99	99
4	Denmark 6s '42	89½	89⅛	89½
6	do 5½s '55	85	84½	84½
8	do 4½s '62	72⅝	70½	72⅝
13	Deutsche Bk 6s '32	83	81½	82
4	Dom Rep sf 5½s '42	53	52	53
22	Duke Pr Pow 6s '66	63½	61⅝	62½
2	D E Indies sfg 6s '62	99	99	99
8	do 6s '47	99⅝	99⅝	99⅝
28	El Pow Ger 6½s '50	47½	46⅝	47½
5	do 6½s '53	46	45½	46
6	Estonia Rep 7s '67	49	49	49
10	Fiat 7s '46	84	84	84
3	Finland 6s '45	70	69½	70
4	do 5½s '58	65	65	65
5	Fin MunL 6½s'54 A	60	60	60
3	Frankfort 6½s '53	36	36	36
3	French 7½s '41	124	123	124
22	do 7s '49	114	113⅞	114
7	Gelsenkirchen 6s '34	54	53½	53½
17	Ger C Agr Bk 7s '50	58	55½	56¼
43	do 6s '38 April	52	50⅝	52
21	do 6s '60 July	46½	46½	46½
76	do 6s '60 Oct	46⅜	46	46½
43	Ger. ConAgL 6½s '58	37½	36	37½
245	Ger Gov Intl 5½s'65	50⅝	50	50⅜
64	Ger Rep 7s '49	70⅞	69⅞	70
10	Ger GenEl 7s '45	49	48	48⅝
35	do 6s '48	45	42⅞	44⅞
24	Gt ConElPJap 6½s'50	42	42	42
3	Haiti 6s '52	67	67	67
10	Hamburg St 6s '46	39⅝	39⅝	39⅝
11	Hansa SSL 6s '39 ww	35	34	34
8	Heidelbg 7½s '50	39⅛	37	39⅛
7	Helsingfors 6½s '60	60	59⅞	60
2	Hung Mun 7½s '45	22⅛	22⅛	22⅛
3	Ilseder Steel 6s '48	37	37	37
3	Ital Cr Con 7s '37 A	97½	97⅛	97½
6	Ital Pub Util 7s '52	77	77	77
121	Italy 7s '51	96	94⅝	96
47	Japan 6½s '54	62⅝	62	62
18	do 5½s '65	52¼	52	52
24	Karstadt 6s '43	24⅝	23⅛	24⅛
133	Kreug & Toll 5s '59	23⅝	22	22⅛
22	do ctfs 5s '59	19	17	17
2	Lombard El 7s '52	75⅝	74	74
18	Low Aus Pr 7½s '50	40⅝	40	40⅝
10	LAusHE Po 6½s '44	36½	35½	35½
2	Lyons 6s '34	104½	104⅛	104⅛
3	Medellin Mun 6½s'54	15½	15½	15½
7	Meridion El 7s '57	80	79½	80
7	Met Water 5½s '50	67	66	67
7	Milan City 6½s '52	75	74½	75
1	MontM&A 7s '37 xw	88	88	88
27	New S Wales 5s '57	75⅞	74⅞	75⅞
1	do 5s '58	75	75	75
8	No Ger Lloyd 6s'47	42	40	42
11	Norway 6s '52	83⅞	83	83
6	do 6s '44	84½	84⅛	84⅛
6	do 6s '43	85	84⅝	85
8	do 5½s '65	79⅝	79⅝	79⅝
11	do 5s '63	78⅝	78⅛	78⅛
5	Norw HydE 5½s '57	64⅝	64⅝	64⅝
7	Ontar Pow S 5½s '50	64	63⅝	63⅞
2	Orient DevLtd 6s'53	49⅞	48½	49⅝
4	Oslo G&EWks 5s '63	71	71	71
10	Panama 5s '63 A	54½	50	52
2	ParOrl RR 5½s '68	102½	102⅛	102⅛
4	Pernambuco 7s '47	9⅝	9	9⅝
5	Peru 7s '59	13	12⅛	12½
23	do 1st 6s '60	9	8	8½
10	do 2d 6s '61	8	7½	7¼
17	Poland 8s '50	63	60⅝	63
46	do 7s '47	55	54½	54½
2	do 6s '40	55½	55	55½
35	Prussia 6s '52	45⅝	41	45⅝
38	do 6s '51	46⅜	42⅛	46⅜
4	Queensland 7s '41	93	93	93
7	do 6s '47	85	83	85
57	Rhinelbe 7s '46	46	42	44
23	Rhine-Main 7s '50	54½	54	54½
2	Rhine Westph 7s '50	56⅞	56⅞	56⅞
18	do 6s '53	48½	47	48½
22	do 6s '55 ww	48½	47	48½
1	Rio de Jan 8s '46	17¼	17¼	17¼
14	do 6½s '53	14	12	14
22	Rome 6½s '52	80	78½	80
10	Royal Dutch 4s '45	85⅝	85⅝	85⅝
3	Rumania Inst 7s '59	43½	43½	43½
1	Sao Paulo City 8s '52	14½	14½	14½
4	do 7s '40	51	50⅝	50⅝
3	do 6s '68	11¼	11¼	11¼
2	Santa Fe Arg 7s '42	17¼	17¼	17¼
35	Sax Pub Wks 7s '45	44½	42⅝	44½
21	do 6½s '51	42½	40	42½
16	Serbs Cts Slov 8s'62	38	37⅝	38
20	do 7s '62	33	31½	31½
25	Siemens&Hal 6½s'51	73	72⅜	72½
6	Silesia El 6½s '46	38	35	38
6	Styria 7s '46	40	40	40
16	Sweden 5½s '54	95⅝	95⅝	95⅝
11	Swiss 5½s '46	104⅜	104⅛	104⅜
3	Sydney 5½s '55	66⅝	66⅝	66⅝
6	Tokio City 5s '52	38	37	38
24	Tokio El Lt 6s '53	38⅝	37⅛	37⅛
5	Tyrol HyElP 7½s '55	45	45	45
11	do 7s '52	41	40	41
18	UnStl Wks 6½s '51A	39	37⅝	39
129	do 6½s '47 A	38	36½	38
23	do 6½s '51 C	38	38	38
6	Uruguay 6s '60	29⅛	29	29⅛
17	do 6s '64	29⅛	28½	29⅛
5	Vienna City 6s '52	54	52½	54
3	Warsaw City 7s '58	43½	41½	43½
51	WestphUEPow 6s '53	38⅛	33	33
5	Wurttemb El 7s '56	45	45	45

NEW YORK "L" LINES IN HANDS OF RECEIVER

New York, Sept. 6.—An equity receivership was appointed today in federal court for the Manhattan Railway company, the I. R. T. subsidiary which operates the elevated system, the I. R. T. itself went into receivership about ten days ago.

William Roberts, president of the Manhattan company, was made temporary receiver. Judge Martin J. Manton acted in equity proceedings instituted by the company itself. At the same time he granted a committee of Manhattan bondholders the right to intervene in the Interborough receivership proceedings when the case is heard Sept. 22.

The court, on the company's petition, ordered that the Manhattan Railway company be made party defendant in the receivership proceedings brought by the American Brake Shoe and Foundry company against the I. R. T. at the same time Judge Manton issued an order requiring all interested parties to show cause on Sept. 22 why the elevated receivership shall not be continued "during the pending of this suit."

Mr. Roberts refused to comment on today's proceedings. The reason for the receivership was explained, however, by Duane R. Dills of the law firm of Dills, Muecke and Shelker, solicitors for the Manhattan Railway company, who filed the petition.

"The object of the receivership action," Mr. Dills said, "was to keep matters in statu quo and thus prevent a multiplicity of lawsuits which would naturally arise had not the present action been taken."

Montgomery Ward & Co. August Sales Off 20.84%

Montgomery Ward & Co. sales for the month of August totaled $12,938,264, compared with $16,407,426 a year ago, a decrease of 20.84 per cent. For the first eight months of this year the sales totaled $103,018,764, against $139,519,267 last year, a decline of 22.58 per cent.

HOME OWNERS' FRIEND

Inquiries must be accompanied by a stamped, self-addressed envelope. Answers of public interest will be published. Address letters to Home Owners' Friend, Chicago Tribune. Be sure and state all the facts. Answers are based on information which The Tribune believes correct, but beyond care in securing it The Tribune assumes no responsibility.

Wednesday, September 7, 1932.

Federal Home Loan Banks.

Being a reader of The Tribune for the last thirty years, will you kindly give information in regard to the government home owners' loan bank and how to apply for a mortgage on my property, which will become due this month? Have no funds on account of sickness, being unable to work. I want a loan of $1,500 on a frame two flat with English basement, hot water heat, and in first class condition. Fifty foot lot and four garages.

E. H. B.

We have received other inquiries regarding the federal home loan banking system, but to date only general information regarding its plan of operation and loaning policy has been made public from Washington.

They'll have their contact with the public through savings banks, building and loan associations, insurance companies, etc. It has been announced that the local bank for this area, to be located in Evanston, will be in operation in less than sixty days.

Although there is very little money available for refinancing at this time, there are a number of reputable mortgage companies who are making small loans, and you should be able to secure a first mortgage of $1,500 on a frame two flat. Oftentimes the local realtor knows of an individual who has some money to invest, and small individual mortgages are considered the highest type real estate loans. We don't advise you to wait until the home loan bank system becomes effective.

Too Much Red Tape.

I have a two story frame building paid down to the first mortgage, expiring January, 1933. I pay my interest to a real estate firm close to my home and they turn this money over to a lawyer in the Steuben building, who in turn does business with the man who holds the mortgage. Now here is what I want to find out: Can't I do business direct with this lawyer and get away from this real estate firm, as they already have told me it will cost 3½ per cent commission to renew? How much will the lawyer charge me?

T. F. L.

You are not as bad off as most home owners in that you have a definite source of funds in refinancing your property. The commission rate you mention is not excessive for a five year loan under present conditions. Of course, by dealing with the owner you may be able to refinance your property for one per cent less, this being the real estate firm's commission for securing the extension. If you have paid your interest by check there is a possibility that indorsement on the check may be that of the holder of the mortgage. If you are unable to extend your present mortgage you will in all probability pay in excess of five per cent to refinance. There should be no additional cost for attorney's fees.

CHICAGO BOARD OF TRADE STOCKS

	Sales.	High.	Low.	Close.	Prev. close.
All Mills	198	5	5	5	5
Arm Ill A.....	100	2⅝	2⅝	2⅝	2½
Elec B & Sh..	2,715	45½	41⅝	41⅝	44½
Gen Am Tank	600	21⅝	20⅝	20⅝	21⅝
N Amer Trust	50	2.35	2.35	2.35	2.20
Std Oil Ind...	3,225	25	24⅝	24⅝	24½
Studebaker ...	150	11⅛	11	11⅛	10⅝
Total shares, 7,138.					
BONDS.					
Bd Trd S Dep.$1,000		45	45	45	

DIVIDENDS DECLARED

Stock, rate, period—	Payable.	Stock of record.
Assoc Brewers, 15c q	Sep 30	Sep 15
Calgary Pr. $1.50 q	Oct 1	Sep 15
Cannon Mills, 25c q	Oct 1	Sep 10
Centl Hanv Bk [NY] $1.50 q	Oct 1	Sep 21
Centl Ill P S pfd $1.50 q	Oct 15	Sep 30
Dominion Text. $1.25 q	Oct 1	Sep 15
E Steamsh' L 1st pf $1.75 q	Oct 1	Sep 16
Do no par pfd 87½c q	Oct 1	Sep 16
Endicott Johnson 75c q	Oct 1	Sep 17
Irving Tr Co [NY] 40c q	Oct 1	Sep 12
Mack Trucks 25c q	Sep 20	Sep 15
N Amer Cream A 35c q	Oct 1	Sep 15
Thompson [J R] 25c q	Oct 1	Sep 23
Universal Leaf Tob, 50c q	......	......

Plan for Readjustment of the Affairs of

CENTRAL PUBLIC SERVICE CORPORATION

and its Subsidiaries

TO HOLDERS OF
CENTRAL PUBLIC SERVICE CORPORATION
5½% CONVERTIBLE GOLD DEBENTURES, DUE 1949
FIVE YEAR GOLD NOTES, DUE 1934
$7, $6, $4 CUMULATIVE PREFERRED STOCK
CLASS A STOCK
CENTRAL GAS AND ELECTRIC COMPANY THREE YEAR 5½% GOLD NOTES, DUE FEBRUARY 1, 1933
SOUTHERN CITIES PUBLIC SERVICE CO. 6% CONVERTIBLE GOLD DEBENTURES, DUE 1949
SOUTHERN CITIES UTILITIES COMPANY THIRTY YEAR 6% SINKING FUND GOLD DEBENTURES, SERIES A, DUE 1958

The holders of the securities listed above are urged to exchange them promptly, under the terms of the exchange offers made pursuant to a "Plan for Readjustment of the Affairs of Central Public Service Corporation and its Subsidiaries", dated as of August 1, 1932, which Plan has been put into effect.

The bases of exchange of the various securities, under the terms of the Plan, are as follows:

For each *$1,000 Debenture or Five Year Gold Note of Central Public Service Corporation*, with all coupons maturing after August 1, 1932 attached, there is offered in exchange (a) **an equal principal amount of Central Public Utility Corporation Twenty-Year 5½% Income Bonds** and (b) **Voting Trust Certificates representing 20 shares of Common Stock of Central Public Utility Corporation.**

For each share of *$7 Cumulative Preferred Stock of Central Public Service Corporation* there is offered in exchange **one and three-quarter shares of $4 Preferred Stock of Central Public Utility Corporation.**

For each share of *$6 Cumulative Preferred Stock of Central Public Service Corporation*, there is offered in exchange **one and one-half shares of $4 Preferred Stock of Central Public Utility Corporation.**

For each share of *$4 Cumulative Preferred Stock of Central Public Service Corporation*, there is offered in exchange **one share of $4 Preferred Stock of Central Public Utility Corporation.**

For each share of *Class A Stock of Central Public Service Corporation*, there is offered in exchange **one share of Class A Stock of Central Public Utility Corporation.**

For each *Three Year 5½% Gold Note of Central Gas and Electric Company*, there is offered in exchange **an equal principal amount of Consolidated Electric and Gas Company Five Year 6% Secured Gold Notes, due August 1, 1937.**

For each *6% Convertible Gold Debenture of Southern Cities Public Service Co.*, there is offered in exchange **an equal principal amount of Consolidated Electric and Gas Company Collateral Trust Gold Bonds, 3%-6% A Series, due 1962.**

For each *Thirty Year 6% Sinking Fund Gold Debenture of Southern Cities Utilities Company*, there is offered in exchange **an equal principal amount of Consolidated Electric and Gas Company Collateral Trust Gold Bonds, 3%-6% B Series, due 1962.**

A copy of the Plan and a Letter of Transmittal, together with complete information as to details of the Plan and the method of exchanging securities, is being sent to all known security holders and may also be obtained at the offices of the Corporation or any of the respective Companies at 224 South Michigan Avenue, Chicago, Illinois, or from The Baltimore Trust Company, Depositary for Exchanges, Transfer Department, Baltimore, Maryland. Any stamp taxes required in connection with exchanges will be paid by the Corporation.

All securities should be forwarded in negotiable form BY REGISTERED MAIL to The Baltimore Trust Company, Transfer Department, Baltimore, Maryland, using the form of Transmittal Letter accompanying the Plan.

HOLDERS ARE URGED TO EXCHANGE PROMPTLY

CENTRAL PUBLIC SERVICE CORPORATION
CENTRAL GAS AND ELECTRIC COMPANY
SOUTHERN CITIES PUBLIC SERVICE CO.
SOUTHERN CITIES PUBLIC UTILITY COMPANY

Baltimore, Maryland, August 22, 1932

To the Holders of
Central Public Service Corporation
5½% Convertible Gold Debentures, due 1949

As bankers who participated in the offering of the above named issue, we have studied the "Plan for Readjustment of the Affairs of Central Public Service Corporation and its Subsidiaries," and have had Stone & Webster, Incorporated, a well-known organization with broad experience in the public utility field, advise us concerning it. We feel, all circumstances considered, that the Plan is constructive and that the exchanges contemplated therein are fair and just and in the interests of the security holders affected.

We recommend prompt action in exchanging for the new securities as provided in the Plan.

Chase Harris Forbes Corporation — **H. M. Byllesby and Company** Incorporated
Central Republic Company Incorporated — **Harris Trust and Savings Bank**
J. G. White & Company Incorporated — **E. H. Rollins & Sons** Incorporated

The statements contained in the above mentioned plan and its accompanying documents are those of said companies and do not constitute representations by us either as to facts or as to law whether express or implied.

To the Holders of
Central Gas and Electric Company
5½% Gold Notes, due February 1, 1933

As bankers who participated in the offering of the above named issue, we have studied the "Plan for Readjustment of the Affairs of Central Public Service Corporation and its Subsidiaries," and have had Stone & Webster, Incorporated, a well-known organization with broad experience in the public utility field, advise us concerning it. We feel, all circumstances considered, that the Plan is constructive and that the exchanges contemplated therein are fair and just and in the interests of the security holders affected.

We recommend prompt action in exchanging for the new securities as provided in the Plan.

Chase Harris Forbes Corporation — **H. M. Byllesby and Company** Incorporated
Central Republic Company Incorporated — **Harris Trust and Savings Bank**

The statements contained in the above mentioned plan and its accompanying documents are those of said companies and do not constitute representations by us either as to facts or as to law whether express or implied.

To the Holders of
Southern Cities Public Service Co.
6% Convertible Gold Debentures, due 1949

As bankers who participated in the offering of the above named issue, we have studied the "Plan for Readjustment of the Affairs of Central Public Service Corporation and its Subsidiaries," and have had Stone & Webster, Incorporated, a well-known organization with broad experience in the public utility field, advise us concerning it. We feel, all circumstances considered, that insofar as Southern Cities Public Service Co. Debentures are concerned, the exchange proposed is in the best interests of holders and **we recommend the exchange.**

Chase Harris Forbes Corporation — **H. M. Byllesby and Company** Incorporated
Central Republic Company Incorporated — **Bonbright & Company** Incorporated
Harris Trust and Savings Bank

The statements contained in the above mentioned plan and its accompanying documents are those of said companies and do not constitute representations by us either as to facts or as to law whether express or implied.

To the Holders of
Southern Cities Utilities Company
6% Gold Debentures, due 1958

As bankers who participated in the offering of the above named issue, we have studied the "Plan for Readjustment of the Affairs of Central Public Service Corporation and its Subsidiaries," and have had Stone & Webster, Incorporated, a well-known organization with broad experience in the public utility field, advise us concerning it. We feel, all circumstances considered, that the Plan is constructive and that the exchanges contemplated therein are fair and just and in the interests of the security holders affected.

We recommend prompt action in exchanging for the new securities as provided in the Plan.

E. H. Rollins & Sons Incorporated — **H. M. Byllesby and Company** Incorporated

The statements contained in the above mentioned plan and its accompanying documents are those of said companies and do not constitute representations by us either as to facts or as to law whether express or implied.

It Pays to Advertise in The Tribune

Finance

Chicago Daily Tribune

THE WORLD'S GREATEST NEWSPAPER

Commerce

WEDNESDAY, SEPTEMBER 7, 1932. *** 25

PRICE OF WHEAT, UP 2C, BRINGS SELLING WAVE

Close Gains Reduced to Fractions.

BY CHARLES MICHAELS.

Wheat had a strong start and a tame finish. General early buying, engendered by announcement that the farm board would hold back the remainder of its holdings until next year, lifted prices 2c from Saturday's close with the May selling at 65c, a new high on the crop.

Many of the professional element who bought wheat last week in expectation of favorable developments over the holidays, took profits on the bulge. That selling, combined with that by holders of offers, brought about an almost complete loss of the upturn. The day's finish was only ¾@1c higher.

Houses with eastern connections were aggressive buyers of wheat at times during the day, but the market lapsed into periods of dullness as soon as the buying ceased. Relative weakness in Winnipeg also had some effect on local sentiment which was more disposed to take the selling side. At the finish September was 64¼@64¾c; December, 58¾@58⅞c; and May, 63⅛@63⅛c.

Discuss Farm Board Holdings.

With the farm board now definitely eliminated as a market factor as far as cash wheat is concerned for the time being the trade has started to discuss the government holdings of futures. The latter were estimated at 35,000,000 to 40,000,000 bu during the day. According to the trade gossip the holdings will be gradually transferred from the December delivery into the May in order to avoid being forced to accept a delivery of the cash grain. The holding is estimated at over 15 per cent of the total open interest in futures in all of the leading markets.

Aside from the farm board announcement there was little in the news during the day that attracted attention. Favorable weather in the Canadian northwest resulted in a sharp increase in hedging pressure on the Winnipeg wheat market, and the latter closed ⅝c lower to ⅞c higher with December at 58⅝c in Canadian funds. The latter were around 9¼ per cent discount yesterday against 10⅛ per cent last Friday. Liverpool showed marked strength and gained 2⅝@3⅜c as compared with Saturday, December closing at 60⅜c.

Importing countries bought around 800,000 bu Manitobas during the day but nothing was heard regarding business in hard winter wheat. An increase of 3,635,000 bu was shown in the domestic visible supply, making the total 181,721,000 bu compared with 209,223,000 bu last year.

Cash Corn Offered Freely.

Corn futures opened as much as 1c higher yesterday in sympathy with wheat, but ran into heavy profit taking and selling against offers and reacted sharply, closing unchanged to ½c higher. September was 30¾@31⅛c; December, 33⅝@33¾c and May, 38⅞@38¼c at the last.

According to local cash handlers around 1,000,000 bu old corn was offered to arrive, but was held at a price to net the producer 25c per bu at interior loading stations. It was figured that December would have to sell at 31½ or 1c above yesterday's best figure to permit the grain being secured. Purchases to arrive during the day were only 43,000 bu. Crop reports attracted little attention.

New York Curb Exchange Seat Sells for $75,000

New York, Sept. 6.—The New York Curb exchange announced today that arrangements have been made for the sale of a membership at $75,000, an increase of $20,000 compared with the preceding sale on Sept. 2. The advance was the largest between any two sales this year, and the price compares with a low of $16,500. At the present level curb seats are selling 218 per cent higher than the low. New York stock exchange memberships have advanced from a low of $78,000 this year to a high of $155,000, an advance of 172 per cent. At the low on July 27 the total market value of the 550 curb exchange memberships was $9,075,000, compared with a current valuation of $41,250,000, an advance of 351 per cent.

UNCLE SAM ORDERS RAILWAY TO PAY PROFITS OF '20-'24

Washington, D. C., Sept. 6.—The Illinois Terminal company was ordered today by the interstate commerce commission to pay $675,449.98 to it on account of excess net railway operating income received in the period from March 1, 1920, to Dec. 31, 1924.

The commission's decision is under that part of the transportation act providing that one-half of all net railway operating income above six per cent of the value of the carrier's property shall be paid to the government.

The commission found that the Illinois Terminal earned a recapturable excess income of $115,834.38 for 1920; $44,121.84 for 1921; $122,693.35 for 1922; $205,762.32 for 1923, and $187,-638.14 for 1924. The carrier's property was valued at $1,980,000 in 1920 and $2,250,000 in 1924 for computing the excess operating income.

The carrier is required to pay this money in 90 days, and if it fails to do so the commission ordered that securities which the Illinois Terminal had been required to post as collateral to insure payment of any amounts found to be due under the recapture law would be sold to meet the requirements of the order. The carrier has on deposit with the commission $1,-160,000 par value of securities.

Prices of Raw Materials Rise in U. S. Marts

[Chicago Tribune Press Service.]

New York, Sept. 6.—Commodity markets stole the spot light from stocks today. A world-wide scramble for many basic products sent prices soaring to new high levels both here and abroad. Cotton, wheat, rubber, coffee and cocoa were the favorites. Copper, tin and zinc participated in less spectacular fashion.

The rubber market was the scene of sensational activity on one of the biggest openings in the history of the exchange with Wall street commission houses, manufacturers and foreign interests competing for contracts.

Higher at the Start.

The market started 43 to 84 points higher. March contracts which are the favorite speculative position, opened at 5.05 cents a pound compared with a previous close of 4.52 cents, went to 5.10 cents and then reacted to 4.95 cents in early afternoon under a wave of profit taking.

The advance in rubber here was a reflection of the foreign markets where prices had advanced before the New York opening.

On the New York coffee and sugar exchange coffee had the most active opening in the last two years. Futures opened 12 to 24 points net higher, making new highs for that period on an enormous volume of trading, with the September position at 13.10 cents and subsequently it went to 13.30, a gain of 32 points and the highest price in two years.

Coffee and Cocoa Higher.

Events on the coffee exchange were duplicated on the cocoa exchange where the market also had the busiest opening in two years and prices also skyrocketed to the highest level reported in that period. Europe, the local cocoa trade and manufacturers with Wall street commission houses were buyers.

Prices opened 25 to 40 points higher with all future deliveries selling above 5 cents a pound for the first time in more than a year and trading volume of record proportions. Heavy profit-taking brought about a reaction but in early afternoon the market still was 18 to 40 points net higher.

Metal Prices.

The metal markets continued to advance on comparatively light buying mainly to the tenacity of owners of stocks of metal. Copper buying abroad was better than here. Copper Exporters, Inc., sold all the metal it had available for abroad at 6 cents, while outside metal sold at 6¼ cents a pound, a new high price.

The domestic market was nominally quoted at 6 cents but little metal was sold. In view of the advance abroad a higher market here was predicted, the market being about ¼ of a cent out of line.

Zinc also sold at a new high price with western zinc advancing 15 points to 3.40 cents a pound in St. Louis. Lead was unchanged but firm.

Trading in silver futures was exceptionally active today while bar silver on spot sales rose ⅝ of a cent an ounce to 28⅞ cents in the New York market.

Hides and wool also were higher. Woolltops were bid up 150 points. January and February contracts sold at 63.50 cents while March was quoted at 65. Hides were 45 points to 55 points higher. December old contracts sold at 7.85 cents while March new contracts were quoted at 8.90 cents.

On the New York cotton exchange contracts were about bid up $1.50 a bale.

John R. Thompson Co. Votes Regular Dividend

The John R. Thompson company today declared its regular quarterly dividend of 25 cents on the capital stock.

Eastern Steamship Lines, Inc., today omitted its quarterly dividend of 12½ cents on common due at this time. The directors, however, declared the regular quarterly dividends of $1.75 on the first preferred and $7½ cents on no par preferred.

The Adams Express company declared a dividend of $1.25 on the account of the cumulative quarterly dividend which was omitted in June in addition to the regular quarterly of $1.25 due at this time. Resumption of the dividend and the clearing up of this accumulation is the result of an improvement in the company's business.

Real Silk Hosiery Mills Reports Six Months' Loss

Operations of the Real Silk Hosiery mills and its subsidiaries during the first half of this year resulted in a net loss of $139,417. This compares with a net loss of $172,589 in the corresponding period of last year. In addition to the loss from operations the company this year sustained a further increase in the consolidated deficit resulting from various tax and bonus adjustments and other charges. The profit and loss deficit on June 30, 1932, amounted to $1,063,801. On June 30, 1931, the deficit stood at $463,340.

TREASURY CLOSES BOOKS ON CALL FOR $1,150,000,000 LOAN

[Chicago Tribune Press Service.]

Washington, D. C., Sept. 6.—Secretary of the Treasury Ogden L. Mills announced tonight that subscription books for yesterday's offering of 750 million dollars of five year 3¼ per cent treasury notes and 400 million dollars of one year 1¼ per cent certificates closed at the close of business today.

The issues, totaling $1,150,000,000, were offered to meet expected demands on the treasury department by federal relief agencies and to care for the treasury's Sept. 15 refinancing program.

Subscriptions placed in the mail before 12 midnight tonight will be considered as having been entered before the close of the books, the department stated. The amount subscribed and the basis of allotment, it was said, will be announced on or about next Saturday.

Cotton, Rubber and Cattle— Leading Commodities in Upward March

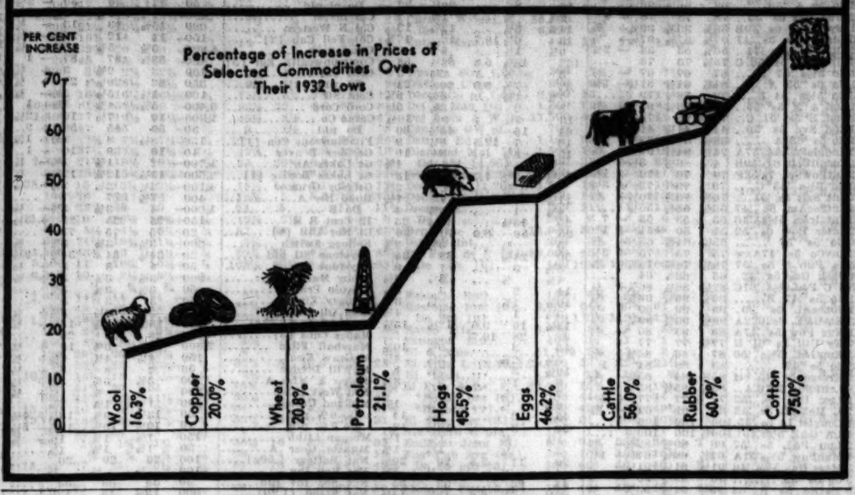

YANKEES, FRENCH STILL BARGAIN ON TRADE PACT

[Copyright: 1932: By the New York Times.]

PARIS, Sept. 6.—Further attacks in the French press today led to a belief in American circles that a definite campaign is being financed by powerful industrial interests against American efforts to negotiate a most favored nation treaty. At the American embassy it was merely said the official position remains unchanged with the French reply which was promised for the end of the week being still expected, but it is known that the American negotiations are somewhat discouraged at the way public opinion here is being worked up against the treaty.

At the stage at which the negotiations were left last Thursday it was agreed that the advantages the Americans were offering in exchange for most favored nation treatment were not enough to satisfy the French, especially as they did not contain any promises regarding lower tariffs. However, the French said they would accept American proposals which comprehended relief from a certain number of administrative measures hindering the entry of foreign goods into the United States and the introduction of other measures protecting French copyrights on luxury goods and would give in return certain concessions to American trade.

FORT SUGGESTS CLEARING HOUSE FOR MORTGAGES

[Chicago Tribune Press Service.]

Washington, D. C., Sept. 6.—Favorable responses to Chairman Franklin W. Fort's proposal that mortgage clearing houses be established in each state to relieve distressed home owners until the new home loan bank system can begin to function, began to arrive at the headquarters of the board today.

Mr. Fort said that loan associations in West Virginia, Iowa and New Jersey have reported that such clearing houses will be set up.

Mr. Fort said his proposal would enable distressed home owners to obtain immediate refinancing through the clearing houses until the home loan banks are set up and begin to operate. All applications for loans on mortgages will be forwarded to the state organizations.

Adams Express Company Votes Preferred Dividend

Adams Express company yesterday voted a dividend of $1.25 a share on the preferred stock on account of the cumulative quarterly dividend, which was omitted in June, in addition to the regular quarterly dividend of $1.25 a share due at this time on this stock, both payable Sept. 30 to stockholders of record Sept. 16.

The resumption of the dividends and the clearing up of the $1.25 accumulation on the preferred stock is the result of the improvement in the company's capital position.

WHAT FIFTY STOCKS DID

DECLINES.		ADVANCES.	
Allied Chem.	2	Anaconda	1¾
Am Can	1⅝	Auburn	¾
Am & For Pow	½	Aviation Corp	1
Am Tel & Tel	3¼	Bendix Aviation	⅝
Case J I	2⅜	Canadian Pac	⅜
Ches & Ohio	⅛	Chrysler	1½
Colum Gas	⅜	Cont Oil	⅛
Com Solvents	¾	Curtis Wr	⅜
Comw & Sou	⅛	Drug Inc	⅛
Consol Gas	1⅝	Intl Nickel	⅛
Consol Oil	⅛	Intl Tel & Tel	1¼
Del Lack & W	1¾	Kennecott Cop	1⅜
Du Pont	¼	El Pow & Lt	1
El Auto Lite	½	Gen Electric	⅛
		Gen Motors	⅛
		Intl Harvest	1¾
		Mont Ward	⅝
		Natl Da Prod	⅜
		N Y Central	1½
		Paramount Pub	⅛
		Reynolds Tob B	⅜
		Sou Pac	1¼
		Union Carbide	1¼
		U S Steel	1½
		Westinghse El	1⅜
		N Y Cnt & W	⅛
		Phillips Pete	⅛
		Radio Corp	¼
		Republic Steel	¼
		Sorony Vac	¼
		Texas Corp	¼
		Texas P L T	⅛
		United Aircraft	⅛
		Vanadium	⅛
		Woolworth	¼
		Yellow Truck	¼

"Bull Market?" "Just a Rally?"
Send for free copy
Babson's Reports
and the famous
BABSONCHART
Div. 12-5 Babson Park, Mass.

AMERICAN CAN COMPANY
Preferred Stock

A quarterly dividend of one and three-quarters per cent has been declared on the Preferred Stock of this Company, payable October 1st, 1932, to Stockholders of record at the close of business September 16th, 1932. Transfer Books will remain open. Checks mailed.

R. A. BURGER, Secretary.

SOCKS OR STOCKS, WE BUY THEM ON THE BULGES

People don't like to buy in a falling market. Whether it is a big corporation which lets its inventories of raw materials run down or a housewife who puts off buying in anticipation of a further decline, the story is the same. An illustration of the truth of the axiom was given yesterday by the head of a chain of women's apparel stores.

For months sales had been slack and prices steadily declining, he declared. A few days ago the chain raised the prices on women's hosiery. A pick-up in sales was noted and the improvement continued. Convinced that prices had reached the bottom and turned up, women began to buy.

Women usually realize when a change in the price trend has taken place before men do. Men are sluggish poor shoppers, and will probably demand a lot of convincing before they will believe that the trend of prices has changed.

Attention, Bond Salesmen.

But whether men are buying wearing apparel or not the male investor is showing a little less timidity after 40 days or of rising prices. An official of a big downtown bank said yesterday that a customer who has bought nothing but commercial paper for months came in yesterday and purchased $30,000 of municipal bonds. Another customer who has shown extreme wariness for some time, made a substantial investment in high grade utility bonds.

They Paid and Paid.

The dividend record of the public utility companies during the depression has been more favorable than that of any other group. There has been fewer eliminations and reductions than for any other class of stocks.

The collapse of some of the big utility holding companies gave the industry a black eye but it can't detract from its favorable showing made by the sound properties. Incidentally the utility enterprises which have been forced into receivership or out of the ranks of the dividend payers are mostly of recent origin, products of the period of extreme inflation. The latest reports show that the earnings of the well established companies have not been seriously impaired by the depression.

CHICAGO STOCK PRICES HIGHER; SELLING AT CLOSE

Late realising reduced the gains marked up for Chicago stocks in the early trading yesterday. A number of shares, notably the motor accessory issues, closed the day with moderate gains despite the wave of profit taking.

Bendix was the feature of the latter group, although it gave up most of its gain in the late trading. Cord corporation shares were strong reflecting of the declaration of the regular Auburn Automobile dividend. Cord holds a majority of the common stock of Auburn.

U. S. TREASURY

Washington, D. C., Sept. 6.—The following is a statement of the condition of the United States treasury on Sept. 2:

Income to date this year	$196,407,375
Income to date last year	239,701,116
Decrease	$ 43,293,741
Outgo over income this year	400,801,120
Outgo over income last year	405,037,933
Decrease	$ 4,176,813
Balance general fund today	$330,064,736
Balance previous day	334,552,310
Decrease	$ 4,487,574

AUCTION
CONTRACTORS' EQUIPMENT
WEDNESDAY, SEPT. 14, 1932
10:30 A. M. (E.S.T.)
ASSETS OF
MARK R. HANNA CO.,
BANKRUPT
RYAN ROAD AND NEVADA AVE.
DETROIT - - - - - - MICHIGAN
For Full Information and List of Items Inquire of
UNION GUARDIAN TRUST COMPANY,
TRUSTEE
DETROIT - - - - MICHIGAN
Phone Cherry 6300, Ext. 498

LISTED STOCKS UP 12 BILLIONS IN NEW YORK

'Change Tells Gains from July Lows.

[Chicago Tribune Press Service.]

New York, Sept. 6.—A gain of $7,-287,742,341 in the value of shares listed on the New York Stock exchange was recorded in August, according to a compilation issued today by that exchange. This advance is the largest for any month since August, 1929.

It brought the value of the listed stocks to $27,782,501,806, the highest figure since Dec. 1, 1931, thus canceling the losses of the first six months of the year.

In the last two months stocks on the exchange have gained $12,149,-022,229. The gain in July was $4,-861,279,888, or 31.1 per cent, as against an increase of 46.6 per cent in August.

Follows Busy Day.

The announcement of these figures was made at the close of one of the busiest trading sessions on the exchange in the last two months, with over 4,000,000 shares traded.

The exchange's report on the value of stocks listed on Sept. 1 showed that the average price of all shares was $21.18, as against $15.58 on Aug. 1 and $11.89 on July 1, which was the lowest on record.

There were 1,245 stock issues, aggregating 1,311,960,145 shares, listed on the exchange on Sept. 1, as compared with 1,252 issues, comprising 1,315,334,428 shares, on Aug. 1.

At the peak of the bull market, Sept. 1, 1929, the monthly compilation showed a market value of $89,668,-276,854 for 1,006,068,893 shares, or more than three times the current value of a larger number of shares.

Borrowings on collateral of stock exchange members to the value of listed stocks were 11.19 per cent on Sept. 1, compared with 1.13 per cent on Aug. 1, which was the low record.

Loans at Banks Decrease.

The rise of about $90,000,000 "street loans," however, was offset by a decline of about the same amount in the security loans of banks. A year ago the ratio of street loans to the market value of stocks was 3.04 per cent, and at the peak in 1929 the ratio was 9.32 per cent.

The following table shows the total shares listed and the trend of market values on the New York Stock exchange on Jan. 1, the last seven years:

Year—	Total listed.	Total value.
1925	433,448,561	$27,072,322,192
1926	491,815,837	34,489,227,521
1927	585,641,222	38,376,102,138
1928	651,999,126	49,136,150,946
1929	757,361,677	67,478,138,151
1930	1,127,682,468	64,707,878,131
1931	1,296,704,480	49,019,878,459

The following table shows similar

[Continued on page 26, column 7.]

New York Reserve Bank Reports Increase in Gold

New York, Sept. 6.—(AP)—An increase of $6,153,800 was reported today in the nation's monetary gold stocks by the New York Federal Reserve bank. The largest portion of the increase was the release of $4,-566,700 from the stocks of gold which had been held under earmark for foreign account. Imports amounted to $1,588,100.

SUMMARY OF THE DAY'S MARKETS

NEW YORK STOCKS—Heavy. Market drops in late trading.
CHICAGO STOCKS—Strong. Motor shares higher.
NEW YORK BONDS—Irregular. Rails ease.
FOREIGN EXCHANGES—Steady. Canadian dollar strong.
WHEAT—Higher.
CORN—Steady; firm cash markets; crop damage reports India.
CATTLE—Higher. Steers at new top, $10.10.
HOGS—Higher. Advanced 5 to 10 cents.
COTTON—Higher.

HOW STOCKS PERFORMED

	Tues.	Sat.
Number of advances	290	479
Number of declines	308	109
Stocks unchanged	143	117
Total issues traded	808	705

CHICAGO BANK STOCKS

	Bid.	Ask.		Bid.	Ask.
Cent Repub	0	7	Nor Trust	375	400
Cntl Ill Bk	119	129	Personal L	75	90
First Nat Bk	215	218	Straus Natl	70	80
Harris Trust	320	340	Term Nat Bk	3	4
Natl Builders	70	90			

NEW YORK STATE ELECTRIC & GAS CORPORATION

First Mortgage Bonds

Four facts that recommend the First Mortgage Gold Bonds, 4½% series, due 1980:

1. The Corporation serves rich rural areas and over 600 communities with diversified industries.
2. Yield of over 5% at present prices.
3. Unbroken growth in earnings through years of adversity as well as prosperity.
4. Legal for savings banks in New York and other states.

General Utility Securities Incorporated
61 Broadway New York City
Please send me Circular J-65
Name
Address

German Issues Strong Feature of Bond Mart

BOND AVERAGES

DOMESTIC.

	Yesterday average.	Net chge.
Rails	66.86	—.45
Industrials	76.64	—.28
Utilities	73.95	—.06
Combined	71.08	—.31

FOREIGN.

	Yesterday	—Net change.— average.	day.	month.	year.
10 Gov. Issues	94.94	+ .24	+2.28	—9.64	

[Chicago Tribune Press Service.]

New York, Sept. 6.—Corporation bonds today encountered resistance on their upswing. Investment bonds, however, were firm, and a scattering of speculative issues forged ahead for small gains.

A sharp increase in trading volume over that of the end of last week emphasized the selling which the market is meeting in attempting to penetrate into new high ground. Speculative rail bonds were most heavily traded, but for the most part lacked the vigor to carry through for appreciable gains.

News of the day directly affecting railroad bonds was of little moment, including reports of a few individual roads showing moderate traffic improvement.

Of greater importance to the market was the general rise in confidence, emphasized by fresh gains in commodities and in the stock market. Profit-taking in these markets appeared to affect the bond list.

Overshadowing the slight improvement in domestic bonds was a vigorous rally in German government and corporation bonds, reflecting the government's plan to increase employment through subsidies to industries.

United States government bonds moved narrowly, with interest centered upon the new financing announced yesterday. The treasury short term issues, including outstanding notes and certificates, were shaded a trifle, reflecting some switching to the new issues, for which Wall street expects heavy oversubscription and prompt closing of the books.

Compensation Granted Insull Trust Receivers

Federal Judge Walter C. Lindley yesterday authorized compensation on account to the receivers and attorneys for the Corporation Securities company in the following amounts: Raymond F. McNally and Patrick J. Lucey, receivers, were given $3,000 each. The law firm of Ashcraft & Ashcraft, attorneys for the receivers was awarded $5,000. Yesterday's order names the compensation as on account pending the final settlement of the company's affairs.

Confirm Reports German Bank Credit Is Extended

New York, Sept. 6.—(AP)—European advices that the German reichsbank credit of $90,000,000 received from four principal central banks of that continent and this country had been renewed were confirmed today at the New York Federal Reserve bank.

PROFIT TAKING HITS ADVANCE IN WALL STREET

U. S. Steel Among Issues Affected.

YESTERDAY'S AVERAGES

	High.	Low.	Last.	Net change.
25 railroads	33.67	31.52	31.52	—1.20
25 industrials	110.37	105.74	106.77	—1.68
50 stocks	71.72	68.53	69.14	—1.44

BY FRED HARVEY.

[Chicago Tribune Press Service.]

New York, Sept. 6.—Shares were pitched and tossed about furiously today. Closing figures were 1 to 2 points below some previous finals.

Speculators fortunate enough to get in a rung or two below Saturday's price peaks seemed to have judged today a good time to pocket their profits. Selling orders predominated in most groups after the first hour or two, and the decline became general and rather sweeping in the later trading. United States Steel lost 1½ points for the day, closing at 50; Allied Chemical was off 2, American Can, 1⅝; Case Threshing Machine, 3⅜; Union Pacific, 3; American Telephone, 3¼; Atchison, 3; Public Service of New Jersey, 1⅝; Consolidated Gas, 1⅝; Sears Roebuck, 1¼; Westinghouse, 1⅞, and Western Union 3⅝ points.

Close to Year's Top.

Preliminary to the reaction the whole list got a fresh boost, in a day whose total trading exceeded 4 million shares, which sent it close to the high prices for the year registered in March. Even after the profit taking became so pronounced one group after another was given a push.

Fresh strength in commodities helped the early buying movement. At their best the more active stocks of the list were up 1 to 4 points over Saturday's closing figures. Many brokers, however, were advising clients to take their profits and grab a new supply of stocks at lower levels.

Mining shares provided a conspicuous exception to the late weakness of the list, the copper group moving against the trend for gains of 1 to 2 points to record their best prices of the year.

Homestake Shows Strength.

Homestake Mining, the one issue out of the 1,200 and more listed on the exchange to hold above the 100 mark when the midsummer ruin was on, attracted attention by jumping 4½ points on a single sale.

The oils also held well as a group, but the railroads had to take a position to the rear. Losses in the carrier group were from 1 to 3 points.

There was some feverish activity in Radio for a while, the erstwhile member of the "big four" rising nearly a point a while before noon.

Motor stocks did fairly well, with Chrysler selling to a new high and holding within a fraction of it until the gong came to its rescue.

231
SOUTH LA SALLE
Commercial Banking
Savings · Trusts
CONTINENTAL ILLINOIS
BANK AND TRUST
COMPANY
CHICAGO

CONTINENTAL WILL BECOME NATIONAL BANK

Directors Tell Plan After Meeting.

[Continued from first page.]

preciation—the result, in general, of an unprecedented decline in values.

"Accordingly, at the regular monthly meeting of the board of directors of the Continental Illinois Bank and Trust company held today, the directors voted to recommend application to the controller of the currency of the United States to convert the Continental Illinois Bank and Trust company into a national bank, to be called the Continental Illinois National Bank and Trust company of Chicago, which will continue to operate all departments of the present bank."

The directors declared a dividend of $2 per share to stockholders of record Sept. 20 for the quarter ending Sept. 30, 1932. The present dividend rate is $12 per share.

Earnings Exceed 8 Millions.

"Earnings, after taxes and interest, for the first eight months of 1932 amounted to $8,295,000," the directors' letter stated.

This would indicate that the policy of the bank, for the present at least, will be to pay out about half of its earnings in the form of dividends. At the rate of $2 per share and quarterly the dividend requirements amount to $8,000,000 annually. Earnings, according to officers of the bank, are at the rate of about $12,000,000 per year.

That the bank intended to take this step has been known up and down La Salle street for some time. The bank's stock moved ahead two points yesterday to close at 119 bid, 129 asked.

Write Off Losses.

The decision of the directors to write off losses incurred during the depression is in line with the policy of financial and business institutions not only in Chicago but in other cities. Now that the extreme low point in business and in security prices seems to have been passed there is a general desire to square off on a new basis, write off all losses and proceed ahead. Only two weeks ago the First National Bank of New York set the pace by writing off $25,000,000 to cover losses incurred since 1929.

INVESTORS' GUIDE

Inquiries must bear the signature and address of writer. Answers of public interest will be published; those not of general interest will be mailed if stamped, self-addressed envelope is inclosed. Address letters to Investors Guide. Answers are based upon information which The Tribune believes correct, but beyond care in securing it The Tribune assumes no responsibility.

Wednesday, September 7, 1932.

[Copyright: 1932: By The Chicago Tribune.]

Houston Oil.

Please give me whatever information you can concerning Houston Oil company. A prompt reply will be thoroughly appreciated.—Mrs. M. A.

Houston Oil company was incorporated in 1901. For the first 18 years of its existence it sold timber. It then branched out into the oil and natural gas fields.

Houston Pipe Line company, a wholly owned subsidiary, was formed in 1925. It operates 775 miles of natural gas pipe lines from the company's wells to Houston, Galveston, and other communities.

The company has been developing its oil interests. In 1930 this department accounted for about one-third of total gross. In 1931 it was less because of restrictions on output.

Most of the timber has been cleared from the original holdings. A subsidiary trust, Southwestern Settlement and Development company, was formed to hold and sell the cleared acreage, subject to mineral rights.

The pipe line division at present returns the bulk of net income. In 1931 it earned $1,087,000, and in 1930, $1,968,000.

For the first half of 1932 consolidated net loss was $122,000, against net income of $462,000, or 18 cents per common share, for the corresponding 1931 period.

Net loss for 1931 was $356,000. Deficit after preferred dividends was $893,000. Net income for 1930 was $1,655,000, or $1.62 per common share, against net of $1,731,000, or $1.69 per common share [adjusted] for 1929. Net for 1928 was $1,813,000.

On Dec. 31, 1931, current assets were $3,240,000 and current liabilities were $527,000. Cash was $1,433,000. Working capital was $2,413,000, against $4,290,000 the year before and $3,060,000 on Dec. 31, 1929.

The company listed $5,852,000 as advances to the trust formed to sell its lands.

Funded debt totals $11,090,000. There are outstanding 357,904 shares of $25 par preferred and 1,098,618 shares of $25 par common.

The semi-annual preferred dividend due Sept. 1, 1932, was omitted.

The company has extensive natural gas and petroleum reserves. A general improvement in business conditions would probably improve operations in the natural gas division, and a betterment in the oil industry as a whole would enable that division to make a better showing.

At present both the preferred and common are speculative.

Pennsylvania Electric.

What is your opinion of Pennsylvania Electric company first and refunding 5s, series H, due 1962?—Miss R. A.

These bonds are reasonably sound.

DRY GOODS.

NEW YORK, Sept. 6 (AP)—The sharp rise in raw cotton stiffened cloth prices today. Sales were of fair volume. Burlap prices advanced sharply, 15 points or more, on reports of a large business done at Calcutta by markets outside of the United States. Silk crepes were selling well and velvets continued in steady call. Wood goods were firmer and higher prices are expected. Rayon crepes were less active. Rayon yarns are still ahead to the end of the year in some concerns.

NEW · YORK · CURB · TRANSACTIONS

Tuesday, September 6, 1932.

Shares sold today.....620,000 Total sales 1932 to date.....46,349,000
Year ago.....380,573 Total sales 1931 to date.....73,768,742

	Sales.	High.	Low.	Close.	Net chge.
A					
Aero Sup B..	100	1½	1½	1½	....
Air Invest vtc.	100	⅝	⅝	⅝+	⅛
Do cv pfd...	200	5	4⅞	5	+ 1/16
Ala Pw $7 pf	20	88	85½	85½	— 2
Alum Co Am..	3,050	80½	83	83	— 4
Do pfd.....	100	65	64	65	+ 2⅜
Alum Ltd vtc	200	44	40	43½	— 2¼
Do C war...	332	11	10	10	— 1
Do D war..	48	11	10½	10½	+ ⅜
Am Austin	100	¼	¼	¼	....
Am Beverage..	1,100	7¼	7¼	7¼	+ ⅛
Am Cap pfd...	100	7	7	7	....
Am Cit P&LA	100	36	36	36	— 1
Do B.....	12,000	8	6⅞	7⅞	+ 1⅛
Am C Pow A	400	¼	¼	¼	....
Do B.....	500	⅛	⅛	⅛	....
Am Corp.....	200	3	3	3	....
Am Cyan B...	3,200	8¾	7½	7¾	— ⅛
Am El Sec pf	100	22¼	22½	22½	....
Am&Fgn P w.	8,700	10	9	9	— ⅝
Am Founders..	1,800	3¾	2½	2½	— ⅜
AmGas & El.	6,000	41	39	39	— 1
Do pfd	100	90¾	90¼	90¼	+ ⅛
Am Invest	400	4⅝	4	4	+ ⅛
Do war.....	100	1¼	1¼	1¼	....
Am Laun Mch	225	17½	15	17½	+ 2⅝
Am L& A T..	1,200	22¾	21	21	— 1⅛
Am Maracaibo.	400	⅛	⅛	⅛	....
Am Sup Pow	22,100	8⅞	8	8	— ⅜
Am Sup P pfd	100	43	43	43	— 4
Am Thread pf	250	3	2⅝	3	— ⅛
AmU&G B vtc	200	⅝	⅝	⅝	....
Do pfd	200	1½	1½	1½	— ⅛
Am Yvette	200	1	1	1	....
Anch Post F.	1,300	4	3½	3⅞	+ ⅛
AngoChi Pet..	100	1	1	1	....
Ark Nat Gas.	300	3¾	3½	3½	....
Do A	6,400	2¾	2⅜	2⅜	— ⅛
ArkP & L pf	10	80	80	80	— 2
Armstrong Ck.	400	9½	9¼	9½	+ ⅛
As El Indust..	1,000	3¼	3¼	3¼	....
As G & E...	400	5⅝	5½	5½	....
Do A	1,500	4⅜	4⅛	4⅛	....
Do pfd	20	33½	33	33	— ½
Do war	3,100	⅛	⅛	⅛	....
As Rayon	700	4	3⅝	4	+ ⅛
As Tel Ut....	500	3¾	3⅝	3¾	....
Atlas Corp....	20,800	11⅜	10¼	10½	— ⅞
Do pfd A..	100	40	40	40	....
Do war	4,500	3¾	3½	3½	....
B					
Babcock & W	225	43	42½	42½	+ ½
Bell Tel Can..	25	94	94	94	....
Ben Ind Loan	100	11⅜	11⅜	11⅜	....
Bickford	100	7¼	7¼	7¼	+ ⅛
Blue Ridge ..	1,500	4	3⅝	3⅝	— ⅛
Do cvt pfd.	1,600	32½	31	31	— ¾
Brap Tr & Li	2,100	11½	10⅞	11	— ⅜
Bridgep Mch.	100	⅞	⅞	⅞	....
Brit Celan ..	500	2¼	2¼	2¼	....
BN & E P pf	200	22¼	22	22	— ¼
Bunk Hill&S.	50	30	30	30	....
Burco war	200	⅛	⅛	⅛	....
Burma Ltd....	1,000	2½	2	2	+ ⅛
Butler Bros ..	200	3¼	3⅜	3⅜	+ ⅛
C					
CabRTubs vtc.	800	⅞	⅞	⅞	— ⅛
Can Marc Wir	4,700	2¼	2	2¼	+ ⅛
C A M Co vtc.	400	¾	¾	¾	....
Carib Syn	1,000	⅛	⅛	⅛	....
Carlisle	1,100	5¾	4⅞	5	— ⅛
Carrier Corp..	200	11½	11	11	— ⅜
Do 1st pfd..	100	30	29	30	+ 2
Celanese pfd .	125	45	43	43	— 1
Do 1st pfd.	200	35	32	32	+ 1½
Cen Pub S cl p	25	6½	6½	6½	—13⅜
Do A	800	1¼	1¼	1¼	....
CenPub S Del	700	1¼	1¼	1¼	+ ⅛
Cent St El...	38,800	6⅝	4⅞	5⅜	+ 1⅛
Centrif Fi....	200	3½	3½	3½	....
CmStEl cv pf	75	35	25	25	+30⅝
Childs pfd ...	100	14	14	14	— 1
Cities Service	42,000	5⅝	5⅜	5⅝	— ⅛
Do pfd	100	32	32	32	— ⅝
Do B B pfd	30	23	22	23	....
Cl Neon Lts..	500	1⅜	1⅜	1⅜	....
Cleve El Illu.	100	35	35	35	+ 1½
Clinchfld Coal	25	8½	8½	8½	+ ⅜
Colomb Syn ..	4,000	¼	¼	¼	....
Columb&Sou pf	3,350	104	103¾	103¾	— 2¾
ColumO&G vtc	2,300	2¼	1⅞	2	....
Comwlth Edis	200	88	87	87	— 2
CowithSS war	5,800	⅛	⅛	⅛	....
Con Cop Min.	600	1⅜	⅞	1⅛	— ⅛
ConG & ElBalt	900	63	63½	63½	+ ½
ConMin.S Can	80	89	87	87	— 1
Cont Ohio	300	2¾	2⅝	2⅝	+ ⅛
Contish cvt pf	100	4	4	4	....
Cord Corp ..	10,500	5¼	4⅛	5⅛	— ⅛
Cord&Rey pf A	100	15½	15½	15½	+ ⅛
Cosden Oil ..	2,000	2⅝	2⅝	2⅝	— ⅛
Courtaulds ..	100	6⅞	6⅞	6⅞	+ ⅛
Creole Pet ..	200	2¼	2¼	2¼	— ⅛
Crocker Wh...	600	8⅞	7⅞	8⅛	+ ⅛
CrowC Inv Co	300	2¾	2¾	2¾	....
Cuban Tob vtc	100	2¼	2¼	2¼	+ 1⅛
Curtis Mfg A	1,500	6⅞	6⅞	6⅞	....
Curtiss Air vtc	100	1	1	1	+ 1/16
Cusi Mex	1,000	½	½	½	....
D					
Deere & Co...	11,900	18¾	16½	16¾	— 1½
Do Forest ..	2,700	⅞	⅞	⅞	— 1/16
Detroit Aircraft	1,200	⅛	⅛	⅛	....
Dix Crucible..	30	36	34	36	+ 3⅜
Dow Chem ...	300	36	33	36	+ 2⅝
Driver-Harris.	200	11	11	11	— ⅛
Dubilier Con..	300	1	1	1	— 1/16
E					
E Gas & F...	100	8¼	8¼	8¼	+ ⅛
E Sta Fu B.	1,500	5⅝	5	5	— ⅛
Do B pfd..	50	20	20	20	— 1
E Ut Assoc cv	200	4¾	4¾	4¾	+ ⅛
Do A	100	1⅜	1⅜	1⅜	....
Elsler Elec ..	2,700	2½	2⅜	2⅜	+ ⅛
El El Bd Sh..	50,000	45¼	41½	41½	— 2⅜
Do pfd	1,200	65	63½	63½	+ 2
Do $ pfd..	300	56½	56	56	....
El Pw As A.	900	8⅞	8½	8⅝	— ⅛
EPFL opt wr	1,400	7¼	6¾	7¼	....
Elect Share ..	100	7⅝	7⅝	7⅝	— ⅛
Do pfd	100	54¼	54¼	54¼	+ 1¼
Emp Pub S A	100				
Eureka Pipe.	150	30	29½	30	+ 1
EurEl deb rts	200	⅛	⅛	⅛	....
F					
Fascel Mot ..	500	⅛	⅛	⅛	....
Fajardo Sug ..	50	51¼	51¼	51¼	+ 2¼
Fan Mot Co....	2,000	3	2¾	2¾	+ ⅛
Fla P&L 7 pf..	100	57	56	56	— 1
Ford M Can A.	1,900	10¾	10½	10½	— ⅜
Ford M Fr ..	100	5¼	5¼	5¼	+ ¼
Ford M Ltd ..	3,000	5	4¾	5	— ⅛
Foster Dairy.	100	⅝	⅝	⅝	....
Found Fgn A ..	200	4¾	4½	4½	— ⅛
Franklin Mfg.	100	2¾	2¾	2¾	+ ⅛
G					
Garlock Pkg .	100	8¼	8¼	8¼	+ 2⅛
Gen Alloys ...	2,400	1⅜	1⅛	1⅜	....
Gen Aviation..	3,900	5	4½	5	+ 1⅛
Gen Pb Ser pf	10	44	44	44	— 1
Gen T E c pf.	100	⅞	⅞	⅞	....
Glen Alden	500	23	21	21	— 2¼
Globe Underwr	100	3⅜	3⅜	3⅜	— ⅛
Gold Seal El .	200	⅛	⅛	⅛	....
Goldfield Cons.	500	⅛	⅛	⅛	....
Gt A & P tw.	140	156	148	148	— 4
Goldmans S ..	8,300	4½	4⅛	4⅜	— ⅛
Do pfd	30	118	117½	117½	— 3½
Greenfld T&D.	100	2⅜	2⅜	2⅜	— ⅛
Grnc Str vtc....	100	1¼	1¼	1¼	— ⅛
Gulf Oil Pa ..	3,600	44¾	41½	42	+ ½
H					
Hamilt G vtc.	100	½	½	½	....
Hecla Min	300	4½	4½	4½	+ ⅛
Hir Walker ..	500	6	6	6	....
Do pfd	200	8¾	8½	8⅝	+ ⅛
Holling Gold ..	200	4½	4½	4½	....
Hud Bay M&S.	6,400	4½	4	4	....
Humble Oil ..	1,600	55	52	52	+ 2
Hygrade Fd ..	300	4¼	4	4	....
I					
Ill P&L 86 pf.	25	51½	51½	51½	+ 1¾
Imp Oil Can ..	2,700	10¼	9¾	10	+ ⅜
Do reg	100	10	10	10	+ ⅜
Ind P Line ..	100	5	5	5	+ ⅛
Insull Util ...	500	⅝	⅝	⅝	....
Ins Co N Am..	100	38½	38½	38½	+ ½
Insuran Sec ..	300	2½	2⅜	2⅜	....
Intercon Pet ..	18,100	⅛	⅛	⅛	....
Internat Pet ..	3,100	12	11½	11½	+ ⅛
Inter Util B	1,700	3½	3¼	3⅜	— ⅛
Intcrst Equ..	1,200	1½	1	1	....
Inters Hosiery.	200	8½	7½	8½	+ 1½
Irving A Ch ..	800	5½	5½	5½	+ ⅛
Ital Superp A.	1,800	3½	2⅝	2⅝	— ⅜
J					
Jonas Naum ..	2,400	1½	1¼	1¼	+ ⅛
K					
Kirby Pet.....	100	⅝	⅝	⅝	— ⅛
Kerr Lake ...	100	⅞	⅞	⅞	+ ⅛
Knott Corp ..	200	2¼	2¼	2¼	+ ⅛
Kolster-Brds .	300	1½	1¼	1¼	— ⅛
L					
Lakey F & M..	100	1⅜	1⅜	1⅜	+ ⅛
Lefcourt Real.	100	8	8	8	— ⅛
Do pfd	400	8	7⅞	7⅞	— ⅛
Leh C & N	200	14⅜	13½	13½	— ⅝
Lone S Gas ..	4,000	11	10	10½	+ ⅛
Long Is L pf.	50	83⅜	83⅜	83⅜	+ ⅛
Do pfd B	25	73	73	73	+ 1
Louis L & E .	2,500	2¼	1⅞	1⅞	— ⅜
M					
Magdalena S.	4,600	⅛	⅛	⅛	— 1/16
Marion St Sh.	100	2⅜	2⅜	2⅜	+ ⅛
Mass Ut Asso.	100	2¾	2¾	2¾	— ⅛
Mavis Bott A.	1,000	1	1	1	....
Measbl Iron ..	100	⅝	⅝	⅝	....
Mid S P A vtc.	400	1½	1⅜	1⅜	— ⅛
Do B vtc ..	400	⅝	½	⅝	+ 1/16
Mid West Util	2,500	⅞	⅞	⅞	— 1/16
Do pfd x w.	200	4	3½	3½	— ½
Mo-Kas P&L ..	1,900	⅝	½	½	— 1/16
Moh-Hud l p..	50	87½	87½	87½	....
Mount Prod ..	600	4¾	4½	4⅝	+ ⅛
N					
Nat Am Co ..	500	⅝	⅝	⅝	....
Nat Aviation ..	1,700	6⅝	6	6⅛	— ⅛
Nat Bond & I.	300	14	14	14	— ⅛
Nat Investors.	1,600	4¾	3⅝	4⅜	— ⅛
Do war.....	600	2½	2½	2½	....
Nat Leather ..	200	⅞	⅞	⅞	....
N P&L 6% pf.	200	80½	80	80½	+ 1
Nat Service ..	200	3	3	3	....
Nelsner Bros.	25	13¾	13¾	13¾	+ 1¾
Newberry J..	200	13½	13½	13½	....
N E Pw pfd ..	20	55	55	55	....
N J Zinc	100	34⅝	34⅝	34⅝	+ ⅛
N M & Arts ..	1,300	1¼	1¼	1¼	....
Newmont Min.	5,500	28½	26¾	26¾	— 1⅝
N Y Merchd ..	100	9	9	9	+ ⅛
N Y Transit ..	900	6	5½	5½	— ⅛
Niag Hud Pw..	2,500	18⅜	18¼	18⅜	— ⅛
Do A war..	4,600	1⅜	1⅜	1⅜	— ⅛
Nisg Sh M B.	200	11	11	11	— ⅛
Nlles-Bem-P ..	200	11⅜	11¼	11¼	+ ⅛
Nipissing M ..	500	1¼	1¼	1¼	+ ⅛
Nitrate B	100	⅝	⅝	⅝	....
Noma Elec	100	2½	2½	2½	— ⅛
Nor Pipe L ..	100	4½	4½	4½	+ ⅛
Nor St P A ..	100	71	71	71	— 1
O					
Ohio Br B	100	9¼	9¼	9¼	+ 3⅛
Ohio Cop 10,800		⅝	⅝	⅝	....
O N Gas 6½ p.	100	10½	10½	10½	+ 1⅛
P					
Pac G&E 1 p..	100	24¼	24¼	24¼	+ ⅛
Pac West Oil..	500	5¾	5¾	5¾	....
Pan-A Airway.	300	30	29½	29¾	+ 1⅜

No. thous.	High.	Low.	Close.	Net chge.
2 Geo P&L1 5s '78..	64	63	64	+ 1
24 Gillette 5s '40 ..	98	97½	98	+ 1⅛
51 GlAldenCo 4s '65	58	57	57½	....
5 GliddenCo5½s '35	88½	88¾	88¾	+ 1
2 Gobel A 6s '35 A	75	73	73	— 1½
2 GrTrkW 4s '50..	65½	63½	65½	+ ½
1 do 6½s '37	100½	100½	100½	....
2 GulfOilPa 5s '47	97¾	97½	97½	— ⅜
2 do 5s '37	99½	99½	99½	— ⅛
3 GulfStU 5s '56 A	78¼	78	78¼	+ ¼
2 HoodRub 5½s '36	40	39	39	— 2
43 HouLAP 4½s'81E	89½	88¼	88½	— ⅝
3 do 5s '57	98	98¼	98¼	....
2 Hud Bay 6s '35 ..	78	78	78	+ 4
1 Hygrade 6s '49B	38¾	39¾	39¾	+ ⅝
5 Idaho Pw 5s '47	97½	97½	97½	+ ⅛
22 Ill Cent 4½s '34..	56¾	53	53	— 2¼
10 Ill P&L 5s '56 C	73½	73	73	....
1 do 5½s '37	97	97	97	— ⅛
1 do 6s '53 A.....	81¼	81¼	81¼	— 1⅝
3 do 5½s '54 B....	79	78¾	79	....
1 Ind & M 5s '55..	93¾	93¾	93¾	— ⅛
1 Ind P 5s '51 C..	75	75	75	— 3¾
1 Ind Svc 5s '50..	41¼	41¼	41¼	....
4 do 5s '63 A	38¼	38¼	38¼	+ 1¼
10 IndplsP&L5s '57A	94¾	94¼	94¾	....
11 InsulUtIn 6s '40B	4	3½	3½	— ⅛
1 IntPowSec 7s'52F	70	70	70	+ 1¼
10 Int Pr 6½s '55....	70	70	70	+ 3¼
2 Int Salt 5s '51....	70¼	70¼	70¼	— ⅜
6 IntSecAm 5s '47	56¾	55½	55½	....
46 Int Ir&S 5½s A'46	53	53	53	— 7
12 Inter Pow 6s '52	51	50	51	+ 1
40 do 5s '57	65¼	64½	65	+ ½
5 InvCo 5s '47Asw	75	75	75	+ 3¾
5 Ia Pub S 5s '57	78¼	78¼	78¼	....
4 Jack Gas 5s '42.	65	63¾	64	....
25 J C P&L4½s '61C	87½	86½	86¾	+ ¼
1 do 5s '47 B.....	90¾	90¾	90¾	— 1¾
1 Jones&L 5s '32..	99	99	99	+ ¼
3 KasG&E 5s2022A	90¼	90¼	90¼	+ ⅛
1 Kas Pow 5s '47A	80	80	80	— ½
7 Ky Util 5s '61 H	77¼	77	77	+ ¼
33 KopG&C 5½s '50	87	86	86¾	— ¼
21 do 5s '47	83	80	81	— 1
2 Kresge 5s '45 ctf	85¼	84	85½	— ⅛
18 LehP&Se 2028 A..	85¾	85¼	85¾	....
1 Lex Util 5s '52	77	77	77	+ ¼
7 L McN&L 5s '42 G	61	60	62	— ¼
4 LongIsl Li 5s '45	100	100	100	....
4 LA G&E 5½s'49	100½	100	100½	....
12 Lou P&L 5s '57	90	89¾	89¾	— ⅛
4 ManPow 5½s'54 A	67½	66½	67½	+ 1¼
1 Mass Gas 5½s'46	91¼	91¼	91¼	....
3 do 5s '55	89	88¾	89	— ⅛
49 MetEd 5s F '62	93¾	91½	93¾	— ⅜
2 MidWestUtil 5s'32	9½	9½	9½	+ ⅛
1 do 5s '33	9¾	9¾	9¾	+ ⅛
23 do 4s '35	19	19	19	— 1
5 Minn G L4½s'50 A	83¼	83¼	83¼	— ⅛
4 Minn G El 5s'34	102	102	102	....
3 MissRiF 6s '43ww	82¼	82¼	82¼	+ 1¼
5 do 6s '44 xw....	81	81	81	+ 1
3 Miss Pow 5s '55	69½	69½	69½	....
2 Miss R 5s '51 C..	72	72	72	— ⅛
2 Miss P&L 5½s'55	91	91	91	....
2 Miss P 5s '47A	65	65	65	+ 2
1 MonWP 5½s '53B	77¼	77¼	77¼	....
15 MontLH&P 5s'51A	93½	93	93	+ ½
11 Mtns 8% pf....	12	8	8	....
1 Nat ElPw 5s '78	6½	6½	6½	— ⅛
1 Nat Food 6s '44	50¾	50¾	50¾	+ ⅛
11 Nat P&L5s 2030 B	78¾	77½	78¼	+ ⅛
101 Nat P Svc 5s '78	25	24¼	24½	....
3 do 5s '78 c o d..	24	23½	23½	— 1½
1 Nat Tea 5s '35..	85¾	85¾	85¾	+ ¼
1 NebPow 6sA2032.	91½	91½	91½	— 1⅝
10 do 4½s '81	95	95	93	+ 1
11 Ner C El 5s '56	72½	72	72½	— ⅛
10 NE G&El 5s '48	65¾	63½	63¾	+ ⅛
1 do 5s '48	64½	64½	64½	— ⅛
1 do 5s '57	67	67	67	— ⅛
18 N E Pw 5½s '54	60¾	58½	58½	— 1½
35 do 5s '48.....	67	66½	66½	....
1 NO Pub S 4½s'35	73	73	73	....
37 NY P&L 4½s'67	90¾	90¼	90¼	— ⅛
22 NYSEG 5½s'80	87¾	86¾	87¼	+ ⅛
2 N Falls Pw 6s'50	105	104¾	104¾	— ⅛
22 NorC Ut 5½s'48A	49¾	47½	47½	— 1½
2 N Ind G&E 6s'52	96½	96½	96½	+ 1½
3 N Oh P&L 5½s'51	97	97	97	+ 1
3 No Ea P 5s '61 ..	91¾	91¼	91¼	— ⅜
11 do 4½s '61.....	91	90	91	+ 1
1 N W Pow 6s '60	25	25	25	....
3 Ohio P 5s '52 B.	97¼	97¼	97¼	+ ⅛
2 Okla G&E 6s'40A	81½	81	81	+ 1
1 do 5s '50	90	90	90	— ½
1 Pac G&E 4½s'57E	99½	94½	94½	— 4½
1 do 4½s '60 F....	95½	93½	95½	+ ⅛
20 do 5s '55 D.....	100	98¾	98¾	+ ⅛
12 do 5½s '52 C....	102½	102½	102½	....
7 do 6s '41 B.....	106¾	106¾	106¾	— ⅛
6 Pac P&L 5s '55..	74½	74	74½	+ 1⅝
5 Pa C P&L4½s'77	79¾	79½	79¾	+ ⅛
1 do 5s '79	84	84	84	....
6 Penn El 4s '71F	76	75	75	— 1
2 P Oh El 6s'52w	84	84	84	+ ¼
4 do 5½s '50 B....	79½	79½	79½	+ 1½
9 P O P&L5½s'54A	97½	97	97½	— ⅛
5 Penn Pow 5s '56	94	93¾	94	+ 1
3 PeoGL&C 4s'81 B	86	86	86	— ¼
102 do 6s C '57.....	103¾	103½	103¾	— ⅛
1 Peo L&P 5s '47 B	85	85	85	— ¼
3 Phil El Co 5s '66.105¾		105¾	105¾	....
38 PiedmtE6½s'60A	61	60½	61	+ ½
2 PotomEd 5s'56 E	88	88	88	— ½
10 PrcG&A 4½s'47.100¾		100¾	100¾	— ¼
30 PSNHam4½s'57B	86	86	86	— 1¼
10 PSNIll 4½s '81 F	81¾	80¾	80¾	....
142 do 6½s G '37....	98¾	98½	98¾	— ⅛
10 PS NJ 6s ctfs....105¾		100	100¾	— ⅝
61 PS Okla 5s C....	75	75	75	....
19 PugS P&L5½s'40	70¼	70	70¼	— ⅛
2 do 5s '50 C.....	70¼	70	70¼	....
34 do 4½s '50 D....	68	67¾	67¾	+ ⅜
1 RadIOr 6s'41 f p	85	85	85	— 3½
2 RepGas 6s '45 A	23¾	23	23¾	+ ⅛
13 RochG&E 5s'62	96¾	96½	96½	+ ¼
20 RochCen P 5s '53	51¾	50½	51¾	+ ¾
38 SAG G&E 6s '47	25¾	23	23	— 2
3 St P G L 5s

GRAIN'S PRICE BOOSTING CALLED UP TO TRADERS

The announcement by Chairman James C. Stone that the federal farm board will sell no more cotton and wheat until next year places the marketing of those commodities back in the hands of the organized cotton and grain trades, and the public will look to them for constructive efforts to boost prices.

This opinion was expressed yesterday by United States Senator L. J. Dickinson of Iowa, keynoter at the 1932 Republican convention, who is helping manage the national G. O. P. campaign from the western headquarters in the Palmer house.

"Ever since the passage of the agricultural marketing act and the organization of the federal farm board," said the senator, "the bill has been subjected to adverse criticism by the old system. It did not contemplate any material interference with the existing system of handling farm commodities, except that it proposed that the farmer should have something to say about who handles his products and to whom commissions, if any, should be paid.

"The organized grain trade has repeatedly stated that if the so-called threat of the farm board's holdings was removed from the wheat market the market would immediately go up and that the grain trade, unhampered by any governmental control, could find an easier outlet for our surplus wheat and that we would have a freer market, greater public interest and eventually much higher prices. I sincerely hope they are right in their prediction. Certainly they will have the support of the country."

GRAINS IN ALL MARKETS

	Open.	High.	Low.	Close Sept.6, 1932.	Close Sept.3, 1932.	Close Sept.8, 1931
September Wheat.						
Chgo	.55⅝	.55⅝	.54⅛	.54⅛	.54	.46½
K. C.	.49¼	.49¼	.48⅛	.48⅛	.47⅝	.38⅝
Mpls	.57⅛	.57⅛	.55⅝	.55⅝	.55⅝	.60⅝
*Dul	.49½	.49⅝	.49⅛	.49⅛	.48⅝	.50½
October Wheat.						
Wpg	.58¾	.58⅛	.56⅝	.56⅝	.56⅝	.52
Lvpl	.61½	.62⅛	.61⅛	.61⅛	.59⅛	.54
December Wheat.						
Chgo	.59⅝	.60	.58⅛	.58⅛	.58⅛	.48⅝
K. C.	.52¼	.52½	.51⅛	.51⅛	.50⅝	.41⅝
Mpls	.58⅛	.58⅛	.56⅝	.56⅝	.56⅝	.58⅝
*Dul	.51	.51	.50	.50	.49⅝	.50⅝
Wpg	.60⅝	.60⅝	.58⅝	.58⅝	.58⅝	.52⅝
Lvpl	.61	.61⅝	.60⅝	.60	⅝.59	.56⅝
March Wheat.						
Lvpl	.62⅛	.62⅛	.61⅛	.61⅛	.59⅛	.60⅝
May Wheat.						
Chgo	.64⅛	.65	.63⅝	.63⅝	.63	.53⅝
K. C.	.57⅛	.57⅛	.55⅝	.55⅝	.55	.46
Mpls	.61⅝	.61⅝	.60⅝	.60⅝	.59⅝	.58⅝
Wpg	.64⅝	.65⅛	.63⅝	.63⅝	.63⅝	.56⅝
September Corn.						
Chgo	.31⅝	.31⅝	.30⅝	.30⅝	.30⅝	.43
K. C.	.....	.....	.....	.....	.29⅝	.41
December Corn.						
Chgo	.34⅝	.34⅝	.33⅝	.33⅝	.33⅝	.38⅝
K. C.	.32	.32	.31	.31	.30⅝	.34
May Corn.						
Chgo	.39⅝	.39⅝	.38⅝	.38⅝	.38⅝	.42⅝
September Oats.						
Chgo	.17⅝	.17⅝	.17⅝	.17⅝	.17⅝	.20⅝
Mpls	.....	.....	.....	.17⅛	.17⅝	.22⅝
October Oats.						
Wpg	.27⅝	.27⅝	.26⅝	.26⅝	.26⅝	.27⅝
December Oats.						
Chgo	.20	.20	.19⅝	.19⅝	.19⅝	.22⅝
Mpls	.18⅝	.18⅝	.18⅝	.18⅝	.18	.22⅝
Wpg	.26⅝	.26⅝	.25⅝	.25⅝	.26	.27⅝
May Oats.						
Chgo	.22⅝	.22⅝	.22⅝	.22⅝	.22⅝	.25⅝
Wpg	.29	.29	.28⅝	.28⅝	.29	.29⅝
September Rye.						
Chgo	.34	.34⅝	.33⅝	.33⅝	.32⅝	.34⅝
Mpls	.32⅝	.32⅝	.32⅝	.32⅝	.32⅝	.33⅝
Dul	.....	.....	.....	.33⅝	.33	.33⅝
October Rye.						
Wpg	.36⅝	.36⅝	.34⅝	.34⅝	.35⅝	.30⅝
December Rye.						
Chgo	.38	.38	.36⅝	.36⅝	.36⅝	.36⅝
Mpls	.33⅝	.33⅝	.33⅝	.33⅝	.33	.35
Dul	.....	.....	.....	.34⅝	.34⅝	.34⅝
Wpg	.37⅝	.38⅝	.36⅝	.36⅝	.36⅝	.31⅝
May Rye.						
Chgo	.42	.42	.40⅝	.40⅝	.40⅝	.40
Wpg	.41⅝	.41⅝	.40⅝	.40⅝	.41	.35⅝
September Barley.						
Mpls	.24⅝	.24⅝	.23⅝	.23⅝	.24⅝	.34⅝
October Barley.						
Wpg	.33⅝	.33⅝	.32⅝	.32⅝	.32⅝	.30⅝
September Flaxseed.						
Mpls	1.10⅝	1.10⅝	1.08	1.08	1.09	1.33½
Dul	1.14½	1.14½	1.12½	1.13	1.14½	1.31⅝
October Flaxseed.						
Wpg	.81⅝	.85	.81⅝	.82⅝	.80	.93⅝

*Durum. †Exchange, $3.47; previous day, $3.47.

CASH GRAIN NEWS

Official receipts of grain at Chicago Tuesday: Wheat, 50 cars; corn; 872 cars; oats, 114 cars; rye, 1 car; barley, 24 cars. Range of cash grain prices in leading markets follow:

WHEAT.

	Chicago.	Kansas City.	St. Louis.
No. 1 red	....	....	57½
No. 2 red	....	50½	56½
No. 3 red	.55¼@57½	48 @48¼	....
No. 4 red	51½	....	....
No. 1 hd	....	48⅝@51	....
No. 2 hd	.57½@58	49 @53	....
No. 3 hd	57	48⅝@49½	....
No. 4 hd	....	47⅝@50	....
No. 2 mx	.56½@56⅝	....	....

	Chicago.	Winnipeg.	Minneapolis.
No. 1 nor	57½	55⅝	58⅝@60⅝
No. 2 nor	....	53⅝	57⅝@58⅝
No. 3 nor	....	51⅝	55⅝@57⅝
No. 1 d.n	....	....	58⅝@65⅝

	Toledo.	Omaha.
No. 2 red	58 @59	....
No. 2 hd	....	49 @50½

CORN.

	Chicago.	Kansas City.	St. Louis.
No. 1 mx	32⅝	....	....
No. 2 mx	32⅝	....	....
No. 3 mx	....	30	31 @32
No. 1 yel	.32⅝@33	....	30½
No. 2 yel	.32⅝@33	....	32
No. 3 yel	.32¼@32½	....	32
No. 4 yel	31⅝	....	31⅝
No. 6 yel	31	....	....
No. 1 wh	32⅝	....	....
No. 3 wh	.32⅝@33	30 @30½	....
No. 2 wh	32⅝	....	....
No. 2 wh	.32⅝@33	30 @30½	....

	Milwaukee.	Omaha.	Peoria.
No. 1 yel	33⅝	....	....
No. 2 yel	....	28½	....
No. 6 yel	30	24	29½
No. 2 wh	....	27½	....
No. 3 wh	....	26	....

	Minneapolis.	Buffalo.	Toledo.
No. 2 yel	.31⅝@31⅝	....	....
No. 3 yel	.30 @30½	....	35⅝@36⅝
No. 2 mx	.28⅝@29⅝	....	....

OATS.

	Chicago.	Kansas City.	St. Louis.
No. 2 wh	.18⅝@19⅝	18 @19⅝	....
No. 3 wh	.17⅝@18⅝	17 @18⅝	18⅝

	Milwaukee.	Omaha.	Minneapolis.
No. 2 wh	....	....	18⅝@19⅝
No. 3 wh	.18⅝@18⅝	16⅝	17⅝@18⅝
No. 4 wh	....	16	16⅝@17⅝

	Buffalo.	Toledo.	Peoria.
No. 2 wh	....	21½@22½	16⅝

RYE, BARLEY, AND FLAX.

	Rye.	Barley.	Flax.
Chicago	....	26 @38	1.12
Mil'kee	....	28 @40	....
Mpls	.35⅝@37⅝	22 @36	1.10 @1.12
Duluth	.35⅝@36⅝	22⅝@29⅝	1.13½@1.18

COTTONSEED OIL.

NEW YORK, Sept. 6.—(AP)—COTTONSEED OIL—Bleachable was steady today on firmness of the cotton market, unfavorable crop and weather news, firmness of crude oil, and on local buying. The late reaction in stocks was without apparent influence. Final prices were unchanged to 9 points higher, with sales of 27 contracts, equivalent to 6,050 bris. Crude oil was 4¼c bid in the southeast and in the valley, and 4c bid in Texas. Bleachable spot closed 5.00; September, 5.10; December, 5.24; January, 5.30; March, 5.40.

LIVERPOOL COTTON.

LIVERPOOL, Sept. 6.—(AP)—COTTON—12,000 bales, including 10,800 American—Spot, quiet; prices 35 points higher. Quotations in pence: American strict good middling, 7.75; good middling, 7.50; strict middling, 7.30; middling, 7.20; strict low middling, 7.10; low middling, 7.00; strict good ordinary, 6.80; good ordinary, 6.50. Futures closed barely steady. October, 6.86; December, 6.86; January, 6.86; March, 6.89; May, 6.96; July, 6.96.

NEW YORK STOCK TRANSACTIONS

Tuesday, September 6, 1932.
Shares sold today..........4,362,700
Year ago..........2,013,560

Tuesday, September 6, 1932.
Total sales 1932 to date.....294,987,258
Total sales 1931 to date.....397,230,260

[The figures in brackets after name of stock are the present dividend rate.]

Prev. 1932 High.	Low.	Div. yld. pct.	Bid.	Asked.	Description, div. rate, $s—	Sales.	High.	Low.	Close.	Net chge.
					A					
3	⅝	...	1⅛	1⅜	Abitibi P & P	4,900	1½	1⅛	1⅛—	⅛
9¼	1⅛	...	5½	6¼	Do pf	600	5½	5	5½+	⅛
7⅜	1⅛	...	7½	7¾	Adams Exp	6,400	7½	7	7¼—	⅛
30⅞	12	10.5	19⅛	19⅝	Adams-Millis [2]	900	20½	19⅞	19⅞—	⅛
13½	9⅛	...	13	13¼	Addressog	1,400	13½	13⅛	13¼+	¼
16½	4⅛	16.0	9½	9⅝	Affiliat Prod [1.60]	100	9⅝	9⅝	9⅝	....
62⅛	30⅛	4.9	60	61	Air Reduc [3]	4,200	61⅛	60⅛	61	— ⅛
2½	½	...	2	2⅛	Air-Way El Ap	500	2	2	2	....
16⅝	7⅝	4.5	10½	10⅝	Alaska Jun [.50]	3,800	11⅛	10⅝	10⅝—	⅜
3⅝	⅜	...	2⅝	3	Alleghany	9,300	3	2⅝	2⅝—	¼
8	⅝	...	6⅝	7⅛	Do pf $30 ww	....	....	....	....	....
7⅛	⅝	...	6⅝	7½	Do pf $40 ww	....	....	....	....	....
14⅛	5¼	...	13⅛	13⅝	Alleg Steel	200	6⅛	6⅛	6⅛—	⅛
87⅞	42⅜	7.1	84	84½	Al Chem & Dye [6]	14,500	87⅞	83¾	84 —	2
119	96½	6.0	116½	117¼	Do pf [7]	200	117	116½	117 +	½
14⅞	4	...	13¼	13⅝	Allis-Ch Mfg	4,900	14⅞	13⅝	13⅝—	1¼
21½	12	10.0	20	20½	Amerada [2]	800	21⅛	20¼	20⅜	....
15½	3½	...	14	14⅞	Am Ag Chem Del	400	15¾	14	14 —	1¼
20⅝	5	...	19¾	20⅝	Am Bank Note	700	20⅝	20	20 —	⅝
47	28	6.7	44	45	Do pf [3]	20	45	45	45 —	1⅛
2⅜	¼	...	2⅜	2⅝	Am Beet Sug	600	2½	2⅜	2½	....
9⅛	1	...	8⅝	9	Do pf	10	8⅛	8⅛	8⅛	....
16⅝	6¼	3.8	16	16⅝	Am Brake Sh [.60]	800	16½	16¼	16½+	⅜
73⅝	29⅝	6.8	58⅝	59	Am Can [4]	46,000	61⅝	58⅜	59 —	1⅝
17	3⅛	...	16	16¼	Am Car & Fdy	1,400	17	16½	16⅝—	⅛
50	16	15.6	45	45¼	Do pf [7]	350	47	45	45 —	¼
7⅛	1⅛	...	6⅝	7¼	Am Chain	100	7¼	7¼	7¼+	⅛
37⅝	18	8.1	36⅞	38	Am Chicle [3]	100	37⅛	37⅛	37⅛+	1¼
21¾	11	...	19⅛	19⅝	Am Coml Alco	2,300	21⅝	19⅝	19⅝	....
15⅛	2⅜	...	15	17	Am Europ	300	15⅛	15⅛	15⅛+	2⅛
15	2	...	13⅝	14	Am & For Pow	38,400	15	13⅝	13⅝—	⅞
33	3⅝	...	20	26	Do $6 pf	100	26	26	26	....
38¼	5	...	25	29⅝	Do $7 pf	500	29⅝	29	29 —	½
21¼	2⅜	...	18⅜	18⅝	Do $2 pfd	1,500	19	18⅜	18⅝+	⅝
5⅛	1	...	5⅛	6	Am Hide & Lea	600	5⅛	4⅞	5⅛+	¼
21⅝	4⅛	...	21½	....	Do pf	600	21⅝	19⅝	21⅛+	2½
51⅝	25	9.8	42⅝	43⅝	Am Home Pr [4.20]	1,500	43⅝	43	43⅝+	⅝
21⅝	7⅝	20.0	10⅛	10⅜	Am Ice [2]	3,500	11	10⅛	10⅛+	⅛
10⅝	2⅛	...	9⅝	9⅝	Am Internat	6,300	10	9½	9½—	⅜
⅞	....	...	⅞	....	Am-La Fra & F	300	....	....	....	....
15⅛	3⅜	...	14	14½	Am Loco	1,000	14⅝	14	14 —	⅛
49	19	14.6	46½	48	Do pf [7]	200	49	48	48 +	2
22½	7½	5.3	15⅛	15¾	Am Mach&Fy [.80]	1,700	16⅛	15¼	15⅛—	1
3⅛	¾	...	3	....	Am Mach & Met	100	2⅛	2⅛	2⅛	....
9¼	1⅛	...	8	8½	Am Metal	400	8⅝	8⅛	8⅛—	⅛
32	6½	...	27¼	29⅝	Do 6% pf	120	29⅝	29½	29⅝	....
33	14	6.3	23⅛	24	Am News [1½]	20	23⅝	23	23⅝—	⅛
16⅝	3	...	15⅝	15⅞	Am Pow & Lt	10,300	16½	15	15½—	½
58	15¼	11.8	50	51	Do $6 pf [6]	900	51⅛	50	51 +	⅝
49⅝	10	12.2	39⅝	43	Do $5 pf [5]	900	41⅝	40⅛	41⅛+	⅝
10⅛	3⅛	...	9⅛	9⅝	Am Rad Std San	15,300	10	9⅛	9⅝—	⅛
18½	3	...	16⅛	17	Am Roll Mill	19,100	18⅛	16½	16⅝—	⅝
29⅝	13⅝	12.0	25	25⅝	Am Safety Raz [3]	300	25⅝	25	25 +	1⅛
2¼	⅝	...	1⅝	1¾	Am Seating	900	1⅝	1⅝	1⅝	....
⅞	¼	...	⅝	....	Am Ship & Com	700	....	....	....	....
27	5⅛	...	25	25⅛	Am Smelt & R	18,200	27	25	25⅛+	⅜
85	22	...	58	64	Do pf	200	60	60	60 +	4
36½	21⅝	8.6	35⅛	35⅝	Am Snuff [3m]	100	35	35	35	....
103	90	5.8	103	....	Do pf [6]	10	103	103	103	....
15⅛	3	...	13⅝	14	Am Stl Fdrs	5,300	15⅛	13⅝	13⅝—	1
39⅛	13.6	32½	33	....	Am Sugar Ref [2]	1,200	33⅝	32⅛	32⅛—	1
10⅛	2⅜	...	9⅛	9⅝	Am Sumat Tob	400	10	9⅛	9⅛—	⅛
137⅝	70⅛	7.8	115⅝	116	Am Tel & Tel [9]	28,900	119⅝	115⅝	115⅝—	3⅛
86⅝	40½	6.3	79	81	Am Tob [5m]	1,000	82⅛	80	80 —	1⅛
89⅝	44	6.1	82	82¼	Do B [5m]	8,300	84⅛	81⅝	82 —	2
34⅛	11	6.7	30⅛	31	Am Wat Wks [2]	6,300	32⅛	30	30⅛—	2
31	11	7.1	27⅛	28⅛	Do ctf [2]	1,400	29⅝	28	28 —	2
10	1⅜	...	9⅝	9¾	Am Woolen	11,100	10	9⅝	9⅝	....
39⅝	15½	...	37⅝	38⅛	Do pf	4,400	39⅝	38⅝	38⅝—	⅛
2½	⅛	...	2	....	Am Wtr P ctf	100	2	2	2	....
6⅜	1⅛	...	5⅝	6	Am Zinc Ld & S	2,300	6⅛	6	6	....
17⅝	3	...	16	17	Anaconda	51,600	17⅝	16⅝	17 +	1⅛
12	3	...	11	15	Anacon W & C	400	12	12	12 +	½
17½	5¼	9.2	12⅝	13	Anchor Cap [1.20]	900	13⅝	13	13 —	½
74	40	9.4	69	70	Do pf [6½]	10	69	69	69 +	3
7	1⅝	...	7	9	Andes Cop	200	7	6⅝	6⅝+	⅛
15½	7	6.7	15	15½	Archer-Dan-M [1]	100	15⅛	15⅛	15½	....
95	85	7.4	95	96½	Do pf [7]	70	95	95	95 +	1
61	24	13.2	53	55	Armour Del pf [7]	400	54⅛	53	53 —	2
2½	⅝	...	2⅛	2¾	Arm Ill A	3,000	2⅝	2⅛	2⅛+	⅛
1⅝	⅜	...	1⅛	1⅜	Do B	1,500	1⅜	1⅛	1⅛	....
15⅛	3½	...	13⅛	13⅝	Do pf	100	13⅝	13⅝	13⅝—	⅛
3⅝	1	...	3	3⅛	Arnold Const	400	3⅝	3⅛	3⅛—	⅛
5⅛	2⅜	...	3	4	Artloom	210	4	3	3	....
3	⅝	...	2⅝	2⅞	Assd App Ind	300	2⅝	2	2⅝	....
10⅜	3	...	9½	9⅝	Assd Dry Goods	600	10⅛	9⅛	9⅛—	⅛
16½	6¼	3.3	14½	15	Assd Oil [.50g]	30	15	15	15 +	1
94	17⅝	...	59¼	59¾	Atch T & S F	20,400	62⅝	59⅛	59¼—	3
86	35	7.0	70	72	Do pfd [5]	300	72⅛	71⅛	71⅛—	⅛
44	9⅝	...	39	40⅛	Atl Cst Line	100	40⅛	39	39 —	3⅛
21¼	8⅝	5.0	20¼	20⅝	Atl Refin [1]	13,700	21⅛	19⅝	20¼—	⅛
25½	7⅛	...	17⅝	17⅝	Atlas Pow	100	17⅝	17⅝	17⅝+	⅛
151⅝	28⅝	6.7	60⅛	62	Auburn Auto [4a]	453	63	59⅝	60¼+	⅞
1⅝	⅛	...	1⅛	1½	Aust Nich	200	1⅜	1⅜	1⅜	....
6	1½	...	5⅝	6	Aviation Corp	47,400	6	5⅜	5⅝+	1
					B					
12	2	...	10⅝	10⅞	Baldwin Loc	5,000	11⅛	10⅝	10⅝—	1
35	8	...	31½	33	Do pfd	350	33	31	31½—	2⅛
21⅝	3⅝	...	18⅝	19	Balt & Ohio	22,300	20⅛	18⅝	18⅝—	⅝
41½	6	...	26	28	Do pfd	300	27⅜	26	26 —	1⅛
35⅝	9½	6.3	31	32	Bang & Ar [2]	100	32	32	32 —	1⅛
6⅝	⅝	...	6¼	6⅜	Barnsdall	16,900	6⅝	6¼	6⅜	....
13	4	...	11⅛	12	Bayuk Cigar	20	12	12	12 +	1
43½	16¼	...	20⅛	21	Beatrice Cr	2,900	21⅝	20⅝	21 +	⅝
8⅛	2	...	7½	7⅝	Belding-Hem	5,500	8⅛	7⅝	7½—	⅛
18⅝	4⅛	...	15	15¼	Bendix Aviat	71,900	16	14⅝	15 +	⅛
24⅛	5⅝	...	16⅝	17⅛	Best & Co	1,900	17⅛	16⅝	16⅞—	⅛
29⅝	7⅛	...	28⅛	28⅜	Bethlehem Stl	27,700	29⅝	27⅝	28⅛+	⅛
74	16⅛	...	57⅛	58⅝	Do pfd	1,200	61⅝	57	58⅛—	1⅛
10	3⅜	...	8⅛	9⅛	Blaw-Knox	200	9	9	9	....
22⅝	4½	...	17⅛	17⅝	Bohn Alum	2,300	18⅝	17⅛	17⅛	....
53	31	8.0	50	54⅝	Bon Ami A [4]	600	53	50	50	....
43½	20	6.7	30⅛	31⅛	Borden [2]	8,900	32⅛	30⅛	30⅛—	1⅛
12⅝	3⅝	...	11⅝	11⅛	Borg-Warner	17,000	12⅛	11	11⅛—	⅛
19⅝	4	...	16⅝	18⅝	Boston & Me	100	19	19	19	....
1⅛	⅛	...	½	1	Botany Con M A	300	1	1	1	....
11⅝	2⅝	...	8	8⅝	Briggs Mfg	7,400	8⅝	8	8⅝—	⅛
10⅛	4	11.1	9⅛	10	Briggs & Strat [1]	100	9⅝	9⅝	9⅝—	⅛
10⅛	2⅜	...	4⅜	5¼	Bklyn & Qu T	100	5⅛	5⅛	5⅛+	⅛
50⅝	11⅝	...	24⅛	24⅜	Bklyn-Man T	3,300	25⅛	24⅛	24⅝—	⅛
78⅝	31⅝	9.8	60⅛	62	Do pfd [6]	200	61⅝	61	61⅝—	1
88	46	5.9	83	84⅛	Bklyn Un Gas [5]	1,000	85⅝	84⅛	85⅝+	⅛
36	23	8.6	32	35	Brown Shoe [3]	200	35	35	35 +	⅛
4⅛	1⅝	...	4	4⅛	Brunswick-Bal	200	4⅛	4	4⅛+	⅛
2⅛	½	...	1⅝	1⅛	Bruns T & Ry S	400	1⅛	1⅛	1⅛	....
5⅛	1⅝	...	5½	7⅛	Bucyrus-Erie	....	....	....	....	....
10	2⅝	...	9⅝	9⅝	Do cvt pfd	5,400	5⅝	5⅜	5⅝+	⅝
2	⅝	...	2⅛	2⅝	Budd Mfg	200	10	10	10	....
14	4	...	10⅛	11½	Do pfd	1,600	2⅝	2½	2½	....
4½	1⅛	...	3	3⅛	Budd Wheel	10	10	10	10	....
7⅝	8⅛	...	7	7½	Bullard Co	1,200	3⅝	3⅛	3⅛—	⅛
13⅝	6⅝	6.7	12⅛	12⅝	Burr Ad Mach [.80]	900	7⅝	7	7 —	½
21⅝	3⅝	...	8	8⅝	Bush Term	4,700	12⅝	12⅛	12⅛	....
65	7⅛	...	36	...	Do 7% deb	70	25⅝	25⅛	25⅛—	⅛
85	12⅝	13.7	50	55	Bush T Bldg pfd [7]	40	51	50	50 +	1⅛
2	⅛	...	1	2	Butte & Sup	100	1⅝	1⅝	1⅝+	⅛
5⅛	1⅝	...	1⅛	2	Butte Cop & Z	1,900	2	2	2	....
24⅛	7	...	5⅛	5⅛	Butterick	1,100	5⅝	5	5 —	¼
69	35⅛	10.1	62	65	Byers Co	21,900	24⅝	22	22⅝+	⅝
					Do pfd [7]	30	69	69	69 +	7½
					C					
15⅝	4⅝	...	15⅝	15⅝	Calif Pack	4,700	15⅝	13⅞	15⅝+	1⅜
1	1⅛	...	...	1	Callahan Z-Ld	1,700	1	1	1	....
9⅝	2⅝	...	6½	6⅝	Calumet & Hec	5,500	7	6⅝	6⅝+	⅛
14⅝	6	9.2	12½	7	Campbell Wy	100	7	7	7 —	1⅛
20⅝	7⅛	...	12⅝	13	Can D G Ale [1.20]	1,000	13	12⅝	13 +	⅛
23⅝	10⅝	4.2	23⅝	18⅛	Canad Pac	33,700	19	17⅝	18⅝+	⅛
9⅝	2⅝	...	8⅝	24	Cannon Mills [1]	600	23⅝	23⅛	23⅛+	⅛
65⅝	16⅝	...	61⅝	9	Cap Adm A	700	9⅝	8⅝	8⅝—	⅛
75	30	9.7	70	61⅝	Case J I	50,700	65⅝	60⅝	61⅝—	3
15	4⅝	4.2	12⅝	75	Do pfd [7]	50	74	72	72 +	3
12⅝	1⅛	...	11⅝	12	Caterpil Tract [.50]	8,300	13⅝	12⅛	12⅝—	⅛
2⅛	...	...	1	11⅝	Celanese	10,500	12⅝	11⅝	11 —	⅛
20⅝	7⅛	7.5	20	1⅛	Celotex ctf	200	1⅝	1⅝	1⅝+	⅛
6⅝	...	...	4⅛	20⅛	Cent Aguirre [1.50]	300	20⅝	20	20⅝+	⅛
15	...	...	14⅛	14⅛	Century Rib M	300	4⅝	4⅛	4⅛	....
3⅝	1	...	2⅝	14⅛	Cerro de Pas	11,700	15	14⅝	14⅝	....
25⅝	16⅝	...	24	2⅝	Certain-teed	300	3	2⅝	2⅝	....
31⅝	9⅝	9.3	27⅝	24⅝	Checker Cab	1,100	25⅝	24	24 +	⅛
20⅝	4⅝	10.5	19	27⅝	Ches & Ohio [2.50]	26,000	28⅝	27⅝	27⅝+	⅛
14⅝	2	...	12⅝	19⅝	Ches Corp [2]	5,200	20⅛	19	19 —	⅛
31	5	...	12⅝	13	Chi & N W	8,700	13⅝	12⅝	12⅝—	⅛
5⅝	1⅝	...	23	26	Do pfd	800	26	26	26	....
15⅝	2⅝	3.9	5	5⅛	Chi Gt West	1,500	5⅛	5	5	....
4⅛	⅝	...	13⅝	13⅝	Do pfd [.50k]	4,900	13⅝	12⅝	13⅝+	⅛
8	1⅛	...	3⅝	4	Chi M St P & P	1,600	4⅛	4	4 —	⅛
6⅝	1	...	6	6⅛	Do pfd	200	7	6⅛	6⅛—	⅛
11⅝	2⅝	...	4	5	Chi Pneu T	1,300	5⅛	4⅛	4⅛—	⅛
16⅝	1⅝	...	10⅝	11	Do pfd	3,000	11⅛	10⅝	11 +	⅛
27½	4⅝	...	11⅝	11⅝	Chi Rkls & P	2,400	12⅝	11	11⅛—	⅛
14	6⅝	16.7	18⅝	20	Do 7% pfd	500	20⅛	19	19 —	2
7½	1⅝	...	11⅝	12	Chi Yel Cab [2]	30	12	11⅝	11⅝+	⅛
10	6	...	4⅝	5⅝	Childs Co	900	5⅝	5	5 —	⅛
19⅝	5	5.3	14	16	Chile Copper	20	16	16	16	....
28⅝	11⅝	13.3	19⅝	19⅝	Chrysler [1]	85,000	19⅝	18	18⅝+	1¼
68	50	11.2	15⅝	15⅝	City Ice & F [2]	900	15⅛	15⅛	15⅛—	⅛
2⅝	¾	...	58	60	Do pfd [6.50]	110	58	58	58 +	2½
61	50½	5.7	1⅝	1⅝	City Strs	800	1⅜	1⅛	1⅝	....
120	74½	7.9	100	65	Clev & Pitt [3.50]	10	61	61	61 +	10½
50	41⅝	6.4	46½	101	Coca Cola [8b]	1,100	102⅛	101	101⅛—	⅛
31½	11	5.6	18⅝	47⅝	Do A [3]	800	47⅛	47⅛	47⅛+	⅛
95	65	6.9	86	18⅝	Colgate Palm [1]	5,800	19⅝	18⅝	18⅝+	⅛
10⅝	2⅝	...	8½	86⅝	Do pfd [6]	300	87⅛	86⅝	87⅛+	1½
30	8	...	24	8⅝	Coll & Aik	1,800	9	8½	8½—	⅛
14⅝	2⅝	...	12½	30	Col & S 1st pf	10	30	30	30	....
20⅝	4⅛	5.3	19⅝	13½	Col Fuel & Ir	1,800	14⅝	13⅛	13½—	1⅜
79⅝	40	7.6	77⅝	19⅝	Colum G&El [1]	25,000	20⅛	19⅝	19⅝—	⅛
14⅝	4⅝	...	13	79	Do pf A [6]	400	79⅝	79	79 +	⅛
41⅝	13⅝	5.7	34⅝	13⅝	Colum Pict vtc	300	14⅝	13⅝	13⅝—	⅛
11	3⅝	...	7⅝	35	Colum Carb [2]	5,000	37⅝	34⅝	34⅝—	1⅝
27⅝	10⅝	7.7	25	7⅝	Coml Cred [.50]	4,100	7⅝	7⅛	7⅛	....
79	55⅝	7.6	79	26	*Coml Invest Tr [2]	....	27⅝	26	26 —	⅝
1⅝	⅝	...	⅝	85	*Do cv pf [6h]	100	79	79	79 +	2½
				2	Do war stpd	300	1⅝	1½	1½	....
98½	88	6.6	98⅝	105	*Do 6½% p[6.50]	40	98⅛	95	98½+	6¼
11⅝	3⅝	5.5	11	11⅝	Coml Solv [.60]	27,600	11⅝	11	11 —	⅛
5⅛	1⅝	...	4⅝	4⅝	Comwlth & Sou	28,600	5	4⅝	4⅝—	⅛
68⅝	27⅝	9.5	62⅝	63⅝	Do pf [6]	....	64	63½	63½	....
11⅝	6⅝	9.1	11	11⅝	Congoleum Na [1]	1,500	11⅝	11	11	....
72	19	14.3	40	49	Con Cig pf [7]	40	50	49½	49½—	⅛
60	17	13.0	43½	49	Do pr p ww [6.50]	70	50	48⅝	50 +	2
5⅝	1	...	3	3⅝	Con Film	400	3⅛	3	3 —	⅛
11⅝	2⅝	...	6⅝	7	Do pfd	900	6⅝	6⅛	6⅛—	⅛
68⅝	31⅝	6.4	6⅝	64	Con Gas [4]	22,900	65⅝	63⅛	63⅝—	1⅝
97	72½	5.2	96	97	Do pfd [5]	300	97	96	97 +	2
10⅝	4⅝	14.3	7½	7⅝	Con Laundries [1]	800	7⅝	7⅛	7⅛—	⅛
9	4	...	8⅝	8⅝	Con Oil	36,700	9	8⅝	8⅝—	⅛
11⅝	2⅝	...	4⅝	6	Con R R Cuba pf	300	6⅝	6⅝	6⅝	....
1⅝	⅛	...	1⅝	1½	Con Text	2,800	1⅝	1⅝	1⅝	....
1⅛	⅛	...	⅝	1	Container B	100	1	1	1 +	⅛
7⅝	2⅝	...	7⅝	7⅝	Cont Bak A	300	7⅝	7⅝	7⅝—	⅛
1⅝	½	...	1⅛	1¼	Do B	500	1⅝	1⅛	1⅛+	⅛
47⅝	24⅝	13.6	43⅝	44	Do pf [6]	200	45	44	44 —	1
41	17⅜	5.9	34	34⅛	Cont Can [2]	3,900	33⅝	34	34	....
7	3	...	6⅝	6⅝	Cont Dia Fib	3,300	7	6⅝	6⅝+	⅛
25⅛	6⅝	5.7	21	21⅛	Cont Ins [1.20]	1,200	22⅝	21⅛	21⅝—	½
1⅝	⅛	...	1⅛	1⅜	Cont Mot	2,600	1⅝	1⅛	1⅝	....
9⅝	3⅝	...	8⅝	8¾	Cont Oil Del	32,400	9⅝	8⅝	8⅝—	⅛
50⅝	24⅝	6.1	48	49	Corn Prod [3]	4,000	50⅝	48⅛	48⅛—	1⅛
6	1⅝	...	5⅝	5⅞	Coty	3,700	6	5⅝	5⅝+	⅛
23	13⅝	9.5	20½	20⅝	Cream of Wh [2m]	1,100	21⅛	20⅝	21⅛+	⅛
15⅛	7⅝	...	10½	11	Crown Cork	600	11	10⅝	11 +	⅛
3	....	...	2⅛	2⅝	Crown Zeller	100	3⅝	2⅝	2⅝—	⅛
23⅛	8	...	20⅝	21	Crucible Stl	600	21	20⅝	20⅝—	⅛
49⅛	15	...	38	38⅝	Do pfd	80	38⅝	36⅝	36 +	⅛
3⅝	½	...	2⅝	3⅛	Cuba Co	5,300	....	....	....	....
20	4	35.3	17	19	Cuba R R pf [6]	20	17	17	17 +	1
3⅝	⅝	...	3⅝	3⅝	Cub Am Sug	400	3⅝	3⅝	3⅝	....
35½	20	7.6	32	34	Cudahy Pk [2.50]	100	33	33	33 +	2
31	7	...	19½	20½	Curtis Pub	100	20⅝	19⅝	19⅝+	⅛
86	47	9.6	72⅝	80	Do pfd [7]	200	73	73	73 +	⅛
2⅜	⅝	...	2⅝	2⅝	Curtiss Wright	55,100	2⅝	2⅛	2⅝+	⅛
4⅝	1½	...	4⅛	4½	Do A	6,000	4⅝	4⅛	4⅛+	⅛
12	3½	...	10	12	Cutler Ham	400	12	11⅛	11⅛—	⅛
					D					
7⅝	4	8.6	7⅛	8	Davega Strs [.60]	500	7⅛	7	7⅛—	⅛
9⅛	1	...	8⅛	8⅝	Davison Chem	900	9⅛	8	8½+	⅝
15⅛	8⅛	3.3	11½	12½	Deere&Co pf [.40]	2,300	13	12	12 —	½
92⅝	33	6.8	88	88½	Del & Hud [6]	1,500	90⅝	88	88 —	3
45⅛	8⅛	...	41⅝	42	Del Lack & W	17,500	44⅝	40⅛	42 —	1⅛
9	1⅛	...	6½	8	Den&Rio GW pf	700	9	8	8 —	1⅛
122	54	8.5	93	93⅛	Detroit Ed [8]	1,100	95⅝	93⅛	94 +	1⅛
19⅛	12	5.3	18⅝	19	Diamond Mat [1]	1,500	19⅝	18⅝	18⅝—	⅛
25	20⅛	6.0	24⅝	25⅛	Do pfd [1.50]	300	25	24⅝	25 +	⅛
1⅝	7⅛	10.9	11⅝	11⅝	Dome Min [1.20b]	1,300	11⅝	11⅝	11⅝+	⅛
18⅛	11⅛	7.1	16⅛	17⅛	Domi Strs [1.20m]	1,400	18	16⅝	16⅝—	1⅛
18⅝	5	5.8	13	13⅝	Dougl Aircft [.75]	3,700	14⅝	13	13⅝—	⅛
23	5	...	11⅛	11⅝	Dresser A	300	11⅝	11	11⅛—	⅛
12⅛	2⅛	...	5⅛	6	Do B	300	6	6	6	....
57	23	8.2	48⅝	49⅛	Drug Inc [4]	14,900	50⅝	48⅝	49 +	⅛
3⅛	⅝	...	3⅛	3⅝	Dunhill Int	200	3⅝	3⅛	3⅛	....
59⅝	22	4.7	43⅛	43½	Du Pont de N [2]	58,000	45	43⅝	43⅝—	⅛
105⅛	80⅛	5.8	101	103½	Do deb [6]	100	103⅝	103⅝	103⅝+	2⅛
					E					
5⅛	1	...	4	5	Eastern Roll	100	4⅝	4⅝	4⅝+	⅛
87⅝	35⅝	4.9	61	62	Eastman Kod [3]	9,400	64⅝	60⅝	61 +	⅛
119⅛	104⅝	5.4	112	....	Do pfd [6]	10	112⅛	112⅛	112⅛+	⅛
8⅛	3	...	8	8½	Eaton Mfg	3,800	8⅝	8	8⅝+	⅛
1⅛	....	...	⅞	1	Eitingon Sch	400	1	1	1 +	⅛
4	....	...	3	3⅛	El & Mus	11,100	3⅛	3	3	....
32⅝	8⅛	10.0	22⅝	23	El Auto L [2.30g]	23,200	23⅝	22⅛	22⅝—	⅛
2⅛	⅛	...	1⅛	1⅝	El Boat	1,900	1⅛	1⅛	⅝	....
15⅝	2⅝	...	14⅛	14⅝	El Pow & Lt	22,200	15⅝	14	14⅝	....
55⅛	8⅛	13.6	41	44	*Do $6 pfd [6]	300	44⅝	44	44 +	2
64	10⅝	14.0	48⅝	51⅝	*Do pfd [7]	300	49⅝	49⅝	49⅝—	⅛
33⅛	12⅝	10.0	30⅛	31	El Stor Bat [3]	600	31	30⅛	30⅛+	⅛
1	....	...	⅝	1	Elk Horn C pfd	100	1	1	1 +	⅛
36⅛	16	8.8	34	35	Endicott John [3]	500	34⅛	33⅝	34 +	1
25	4	6.3	15⅛	16	Eng Pub Svc [1g]	300	15⅝	15⅛	15⅝—	⅛
51	16	10.9	44⅛	49⅛	Do $5 pfd [5]	100	46	46	46 +	3
57	18	11.0	48	52	Do $5½ pf w[5.50]	100	50	50	50 +	2⅛
48	48	7.3	20	50	†Erie & Pitts [3.50]	120	48	48	48 —	8⅛
11⅛	2	...	10⅛	10⅝	Erie R R	1,200	11⅝	10⅛	10⅛—	⅛
15⅛	2⅝	...	16⅝	14⅛	Do 1 pfd	400	14⅛	14⅛	14⅛	....
10⅛	3	...	9	9⅛	Do 2 pfd	400	10	10	10	....
7⅛	2	40.0	4⅛	5	EurekaVac Cl [2g]	100	4⅝	4⅝	4⅝	....
2⅛	½	...	1⅝	2	Evans Prod	400	2	1⅛	2 +	⅛
					F					
6⅛	2⅝	...	5⅛	6	Fairbanks Mor	200	5⅛	5⅛	5⅛+	⅛
47⅛	15	...	22⅛	25	Do pfd	10	25	25	25	....
1⅝	....	...	1⅛	2	Fash Park As	600	1⅛	1⅛	1⅛	....
3⅛	1⅛	...	2⅛	3	Fed Mot	700	3	2⅝	2⅝+	⅛
2⅛	....	...	1⅛	1⅝	Fed Screw	1,200	2	1⅛	1⅝	....
10⅛	3	...	6	6⅝	Fed Wat Svc	900	6⅝	6	6 —	⅛
27⅝	6	5.7	20⅛	20⅛	FidPFir Ins [1.20]	400	21⅛	21	21⅛—	⅛
16⅛	7	5.0	8⅛	20	†Filene's Sons [.80]	100	16⅛	16⅛	16⅛+	8⅛
18⅛	10⅛	6.3	16⅛	16⅛	Firestone T&R [1]	900	17⅛	16⅛	16⅛—	⅛
54⅛	35	4.7	52⅛	53⅛	FirstNatStrs [2.50]	1,200	53⅛	52⅛	53 —	⅛
....	....	...	⅝	....	Fisk Rubber	9,300	⅝	....	....	....
2⅝	⅝	...	1⅛	2	Do 1 pfd	870	2	1⅛	1⅛+	⅛
1⅝	....	...	1⅛	2	Do 1 pfd cv	50	2	1⅛	2	....
10	4⅛	...	9⅛	10⅛	Florsheim Sh A	100	9⅛	9⅛	9⅛+	1
8⅛	2	...	7⅛	8	Follansbee	1,200	8⅛	7⅛	7⅛+	⅛
15⅛	3	...	14⅛	14⅛	Foster Wheel	3,300	15⅛	14⅛	14⅛—	1⅛
7⅛	1	...	5	6	Foundation	100	6⅛	6⅛	6⅛—	⅛
22⅛	10⅛	5.5	20⅛	21⅛	FourthNInv [1.15g]	100	22⅛	21	21	....
5⅛	1	...	....	5⅛	Fox Film A	3,900	5⅛	4⅛	5⅛+	⅛
26⅛	10	8.0	25⅛	25⅛	Freeport Tex [2]	4,700	26⅛	25⅛	25⅛—	1⅛
23	2⅛	...	22⅛	....	Fuller Pr pfd	100	23	22	23 +	1
					G					
17⅛	5⅛	...	12⅛	13	Gamewell	8,000	12⅛	12⅛	12⅛	....
4⅛	⅛	...	4	4⅛	Gen Am Inv	3,800	4⅛	4⅛	4⅛+	⅛
35⅛	9⅛	4.8	21	21⅛	Gen Am Tank [1]	8,700	22	20⅛	21 —	⅛
15⅛	4⅛	...	12⅛	13	Gen Asphalt	12,500	14	11⅛	12⅛+	⅛
19⅛	10⅛	12.5	15⅛	16⅛	Gen Bak [2]	2,000	16⅛	16	16 +	1⅛
5	....	...	3	4	Gen Bronze	100	4	4	4 —	⅛
5	1⅛	...	4⅛	4⅛	Gen Cable	500	5	4⅛	4⅛+	⅛
25⅛	3⅛	...	20	24	Do pfd	110	25	24	24 —	⅛
38⅛	20	11.1	35⅛	36	Gen Cigar [4]	500	36	35	36 +	1
101	75	7.0	98	112	Do pfd [7]	20	100	100	100 +	5
26⅛	8⅛	1.9	21	21⅛	Gen Elec [.40]	47,400	22	20⅛	21 —	⅛
11⅛	10⅛	5.5	11⅛	11⅛	Do spl [.60]	500	11⅛	11⅛	11⅛	....
40⅛	19⅛	6.5	31	31⅛	Gen Foods [2]	4,400	31⅛	31⅛	31⅛—	⅛
3⅛	....	...	2⅛	2⅛	Gen G&El A	4,500	2⅛	2⅛	2⅛+	⅛
30	5⅛	...	20⅛	25	Do $7 pfd A [7d]	10	25	25	25	....
46⅛	28	6.5	45⅛	46	Gen Mills [3]	3,900	46⅛	44⅛	45⅛+	⅛
94	76	6.4	94⅛	95	Do pfd [6]	100	94	94	94	....
24⅛	7⅛	5.9	17⅛	17⅛	Gen Mot [1]	137,300	18⅛	17⅛	17⅛—	⅛
87⅛	56⅛	6.1	82⅛	83⅛	Do pfd [5]	500	82⅛	81⅛	82⅛+	1
4	....	...	3⅛	3⅛	Gen Out Adv	200	3⅛	3⅛	3⅛	....
9	3⅛	...	8⅛	11	Do A	400	8⅛	7⅛	8⅛+	1
14	....	...	8⅛	8⅛	Gen Print Ink	20	8	8	8	....
7⅛	1⅛	...	6⅛	....	Gen Pub Svc	600	6⅛	6	6	....
28⅛	6⅛	4.6	21	22⅛	Gen Ry Sig [1]	700	23	21⅛	22 —	1
1⅛	....	...	1⅛	1⅛	Gen Real & Ut	3,200	1⅛	1⅛	1⅛	....
14⅛	1⅛	...	14⅛	15	Gen Refract	1,600	14⅛	12⅛	14⅛+	2⅛
27	....	...	21	27	Gen Stl Cast pfd	140	24	24	24 +	2
24⅛	10⅛	4.8	20⅛	21	*Gillette [1]	14,400	21⅛	20⅛	20⅛—	⅛
72⅛	45	7.1	68⅛	69⅛	Do cv pfd [5]	500	70	69	69 —	⅛
4	....	...	3⅛	3⅛	Gimbel Bros	700	3⅛	3⅛	3⅛—	⅛
31	....	19	28⅛	31	Gimbel pfd	100	24	24	24 +	2
8⅛	....	...	8⅛	8⅛	Glidden Co	2,000	8⅛	8⅛	8⅛+	⅛
19⅛	8⅛	8.9	18⅛	18⅛	Gold Dust [1.60]	1,600	7⅛	7⅛	7⅛—	⅛
12⅛	....	...	10⅛	10⅛	Goodrich	4,700	19⅛	18⅛	18⅛—	⅛
33⅛	....	...	30	32	Do pfd	7,800	12	10⅛	10⅛—	1
29⅛	....	...	26⅛	26⅛	Goodyear T&R	300	33⅛	32⅛	32⅛	....
69⅛	19⅛	10.9	62	65	Goody T 1 pfd [7]	12,900	28⅛	26⅛	26⅛—	⅛
30⅛	7⅛	...	28⅛	29⅛	Goth Silk H	400	65	64⅛	64⅛—	4
4⅛	....	...	3⅛	3⅛	Graham Paige	3,400	30⅛	28⅛	28⅛—	1
10⅛	....	...	10⅛	10⅛	Granby Con M	14,600	3⅛	3⅛	3⅛	....
9⅛	....	...	8⅛	9⅛	Grand Union	800	10⅛	10	10⅛+	⅛
35⅛	23	8.8	33⅛	34	Do pf [3]	2,300	9⅛	8⅛	8⅛—	⅛
17	6⅛	6.7	15	18	Granite C Stl [1]	200	34	34	34	....
30⅛	14⅛	5.0	19	21	Grant W T [1]	100	15⅛	15⅛	15⅛—	⅛
13⅛	5⅛	...	10⅛	11	Gt No Ir Ore ctf	700	20⅛	20	20	....
12⅛	3⅛	...	20⅛	20⅛	Gt N Ry pf	900	11⅛	11	11 —	⅛
3⅛	....	...	9⅛	10⅛	Gt West Sug	9,900	21⅛	20⅛	20⅛—	⅛
24	6⅛	...	2⅛	3⅛	Grigsby Grun	1,400	10⅛	10⅛	10⅛—	⅛
8	2⅛	24	26	28	Greene An Cop	5,900	2⅛	2⅛	2⅛—	⅛
9	....	...	1	....	Guantan Sug	70	24	24	24 +	2
15	....	...	....	....	Do pf	1,000	⅛	....	....	....
21	3	...	7⅛	8⅛	Gulf Mob & N	20	8	8	8	....
			13⅛	15	Do pf	100	8⅛	8⅛	8⅛	....
			19⅛	20⅛	Gulf Sta Stl	300	14⅛	14	14⅛—	⅛
						3,000	21	19⅛	19⅛+	⅛
					H					
4⅛	....	...	3⅛	3⅛	Hahn Dept Strs	2,400	3⅛	3⅛	3⅛—	⅛
11⅛	3⅛	...	6	6⅛	Hall Print	200	6⅛	6	6	....
16⅛	7⅛	...	16⅛	16⅛	Harb Walker	800	16⅛	15⅛	16⅛+	2⅛
76	75	7.9	95	....	Do pfd [6]	20	76	76	76 +	1
4	....	...	2⅛	2⅛	Hartman A	100	2⅛	2⅛	2⅛+	⅛
2	....	...	1⅛	1⅛	Do B	800	2	1⅛	2 +	⅛
10	3⅛	...	7⅛	9⅛	Hawaii Pine	100	8⅛	8⅛	8⅛+	⅛
81	50	6.3	75	80⅛	Helme G W [5m]	900	3⅛	2⅛	3 —	⅛
83	43⅛	8.7	66	69⅛	Hershey Choc [6]	300	80⅛	79⅛	80⅛—	⅛
12⅛	7⅛	...	11	11⅛	Holland F	900	70⅛	69	69 —	1
10⅛	3	...	7	7⅛	Hollander	4,000	12⅛	11⅛	11⅛+	⅛
131⅛	110	7.5	120⅛	126	Homestead M [9m]	100	7⅛	7⅛	7⅛—	⅛
4⅛	1	...	3⅛	4	Houd Her B	100	120⅛	120⅛	120⅛+	4⅛
28⅛	8⅛	...	26	28⅛	Houston Oil	1,700	4⅛	3⅛	3⅛—	⅛
5⅛	1⅛	...	5	5⅛	Do new	9,100	28⅛	26	26 —	⅛
16⅛	5	6.5	13	13⅛	Howe Sou [.83g]	8,200	5⅛	5	5	....
30⅛	8	15.9	21⅛	22⅛	Hud & Man [3.50]	1,100	13⅛	13	13⅛+	⅛
11⅛	2⅛	...	8⅛	9	Hudson Mot	1,400	22⅛	21⅛	22 —	1⅛
5⅛	1⅛	...	4⅛	4⅛	Hupp Mot	3,800	9⅛	9	9	....
						3100	4⅛	4⅛	4⅛	....
					I					
24⅛	4⅛	...	22⅛	23	Illinois Cent	18,600	24⅛	22⅛	22⅛—	2
45	15⅛	9.3	43	49	Do l l [4]	100	43	43	43 +	3
2⅛	....	...	1⅛	2	Ind Motocy	700	2⅛	1⅛	1⅛—	⅛
27	6	...	15⅛	19⅛	Do pf	50	15	14⅛	15 +	4⅛
2	1	...	2	2⅛	Ind Refin	300	2	2	2	....
40	7⅛	5.4	36	37	Indust Ray [2]	4,000	40	36	36 —	2⅛
44⅛	14⅛	4.9	41	41⅛	Inger Rand [2]	5,700	44⅛	41⅛	41⅛—	1⅛
27⅛	10	...	23	27	Inland Steel	200	25	25	25 —	2⅛
7	....	...	6⅛	6⅛	Inspirat Cop	1,500	7	6⅛	6⅛+	⅛
8⅛	3⅛	8.9	7	7⅛	Insur [Del] [.62½g]	700	8	7⅛	7⅛—	⅛
3⅛	1	...	3⅛	4	Do Md	100	3⅛	3⅛	3⅛	....
14⅛	2⅛	...	4⅛	4⅛	Interb Rap T	3,300	4⅛	4⅛	4⅛—	⅛
3⅛	....	...	2⅛	2⅛	Intercon Rub	1,000	2⅛	2⅛	2⅛	....
7⅛	1⅛	...	6⅛	6⅛	Interlake Ir	2,900	7⅛	6⅛	6⅛—	⅛
15	3⅛	...	13⅛	14	Int Agr pr pf	100	14	14	14 —	⅛
117	52⅛	5.8	101	104	Int Bus Ma [6m]	1,600	104	103	104 +	1
5⅛	1⅛	4.0	5	5⅛	Int Carriers [.20]	1,000	5⅛	5⅛	5⅛	....
18⅛	3⅛	...	14⅛	14⅛	Int Cement	3,900	15⅛	14⅛	14⅛+	⅛
1⅛	....	...	1⅛	1⅛	Int Comb E	1,100	1⅛	1⅛	1⅛+	⅛
34⅛	10⅛	3.9	30⅛	30⅛	Int Harves [1.20]	33,800	33⅛	30⅛	30⅛—	1⅛
11⅛	2⅛	...	9⅛	10	Int Hydro El A	3,700	10⅛	9⅛	9⅛—	⅛
4⅛	....	...	3⅛	4	Int Mer Mar	1,100	4	3⅛	3⅛	....
12	3⅛	...	11⅛	11⅛	Int Nick Can	57,500	12	11⅛	11⅛+	⅛
86	50	8.5	80	85	Do pf [7]	200	82	78⅛	82 +	3⅛
11⅛	1⅛	...	11	25	Int Pap 7% pf	500	11⅛	10⅛	11⅛+	⅛
4⅛	....	...	3	3⅛	Int Pap & P A	100	3⅛	3⅛	3⅛+	⅛
1⅛	....	...	1⅛	1⅛	Int Pap & P C	600	1⅛	1⅛	1⅛+	⅛
12	2	...	11	12	Do pf	1,000	12	10⅛	12 +	1⅛
10⅛	3⅛	...	8	10	Int Ry C Am pf	50	8	8	8 +	1
23⅛	9⅛	8.8	16⅛	17⅛	Int Salt [1.50]	600	17⅛	17	17	....
44⅛	20⅛	6.7	29⅛	30	Int Shoe [2]	500	30	29⅛	29⅛+	⅛
24⅛	7⅛	...	21	22⅛	Int Silver	3,700	24⅛	21⅛	21⅛—	1
65	26	7.6	53	54	Do pf [4]	10	53	53	53 +	2
15	2⅛	...	14⅛	14⅛	Int Tel & Tel	87,700	15	13	14⅛+	1⅛
11	1⅛	...	5⅛	6	Inter Dept Strs	1,100	6⅛	6⅛	6⅛+	⅛
20⅛	10⅛	10.5	19	19⅛	Island Crk C [2]	100	19⅛	19⅛	19⅛+	⅛
					J					
35	15⅛	12.5	32⅛	32⅛	Jewel Tea [4]	400	33⅛	32⅛	32⅛	....
28⅛	10	...	25⅛	26	Johns Manville	6,100	27⅛	25⅛	25⅛—	2
84	30	4.6	66	68	Jones&L Stl pf [3]	50	66	66	66 +	1
					K					
14⅛	2⅛	...	13⅛	14⅛	Kan City Sou	1,300	14⅛	13⅛	13⅛—	⅛
25⅛	5	8.0	24	25	Do pf [2]	500	25	25	25 —	⅛
9⅛	3	11.4	7	7⅛	Kauf Dept [.80]	900	7⅛	7	7 —	⅛
14⅛	4⅛	...	12⅛	12⅛	Kayser J	9,400	13	12⅛	12⅛—	1⅛
28	7	...	22	28	Keith A Orph pf	100	28	28	28 +	8⅛
2⅛	⅛	...	2⅛	2⅛	Kelly Spring	1,300	2⅛	2⅛	2⅛	....
2⅛	⅛	...	1⅛	2	Do ctf	300	2	2	2	....
22⅛	6⅛	...	22	25	Do 8% pf	300	22⅛	21⅛	22⅛+	2⅛
22⅛	7	...	22⅛	23⅛	Do 8% pfd ctfs	500	22⅛	21⅛	22⅛+	2⅛
4⅛	1	...	3	3⅛	Kelsey Hay Whl	1,500	3⅛	3	3	....
10⅛	2⅛	...	5⅛	6	Kelvinator	8,300	6⅛	5⅛	5⅛+	⅛
38	17	17.1	34	35	Kendall pf [6]	60	35⅛	34⅛	35 —	1
18⅛	4⅛	...	18⅛	18⅛	Kennecott	56,500	18⅛	17⅛	18⅛+	1⅛
19	6⅛	7.7	13⅛	13⅛	Kresge S S [1]	11,200	14⅛	13⅛	13⅛—	⅛
110	88	7.2	96⅛	102	Do pfd [7]	20	96⅛	96⅛	96⅛—	1⅛
9⅛	1-32	...	....	⅛	Kreug & Toll	15,800	⅛	....	....	....
18⅛	10	5.6	17½	18	Kroger Groc [1]	7,300	18⅛	17⅛	17⅛—	⅛
					L					
56⅝	25	10.6	46⅝	47	Lambert [5b]	4,200	47⅝	46½	47 +	2
7⅝	1½	...	6¼	6⅜	Lee Rub & T	400	6⅜	6⅜	6⅜—	⅜
11	3⅝	...	10	11	Lehigh Port C	100	10	10	10 —	¾
4⅝	1	...	4	4½	Lehigh Val C	700	4⅛	4	4	....
29	5	...	24	26⅞	Leh Val R R	5,800	28⅜	27	27 —	1
51⅝	30½	4.8	49½	50	Lehman Corp [2.40]	4,200	51⅝	50	50 —	1
24⅝	6	11.1	18	18⅝	Lehn & Fink [2]	700	18⅜	18	18⅜+	¾
8⅝	3⅝	...	8	8½	Libbey-O-Ford Glass	2,500	8⅝	7⅝	8⅛+	½
65	32½	6.2	63	64	Ligg & Myers [4m]	200	65	64⅝	64⅝+	2
66⅝	34½	6.3	64½	65	Do B [4m]	6,800	66⅝	64⅝	64⅝+	....
14	6½	6.2	12	13⅛	Link Belt [.80]	100	13	13	13 +	⅝
22	9	5.9	17	17⅛	Liquid Carb [1]	1,300	17½	17	17½	....
37	13½	8.6	34⅝	35½	Loew's [3]	9,000	36⅝	34⅝	35½—	1¼
79⅝	39	8.1	78	79	Do pfd [6.50]	100	79½	79½	79½+	½
4⅝	1¼	...	3⅝	3⅝	Loft	1,700	3⅝	3	3¼	....
36⅝	16⅝	6.7	29⅝	30	Loose Wil Bis [2m]	1,600	30⅝	30	30 —	¾
17⅝	9	7.5	16⅝	16⅝	Lorillard P [1.20]	18,900	17⅝	16¼	16⅜—	⅝
105	73¼	6.7	104½	106½	Do pfd [7]	100	104	104	104 —	1
2⅛	½	...	1⅝	2	Louisiana Oil	600	1⅞	1½	1⅝+	¼
38⅝	7½	...	34	35	Louis & Nash	1,800	36⅝	34⅝	34⅝—	1⅝
28⅝	8⅛	7.9	21	21⅝	Lou G&El A [1.75]	600	22⅝	22	22	....
11⅝	1⅛	...	10½	10⅝	Ludlum Steel	4,800	11⅝	10½	10½+	....
					M					
24¼	10	4.6	22⅝	22⅞	Mack Trucks [1]	3,200	23⅞	22½	22⅞—	1¼
60½	17	3.9	50¼	51	Macy R H [2m]	4,100	51	50	50⅝+	⅜
4½	2¼	...	4	4½	Mad Sq Gar	300	4½	4¼	4¼	....
13½	4¼	3.8	12⅝	12⅝	Magma Cop [.50]	2,000	13⅛	12⅝	12⅝	....
4⅜	1	...	3½	3⅞	Mallinson	1,200	3½	3½	3½	....
4⅝	....	...	4½	4⅝	Mandel Bros	50	4⅝	4½	4½	....
20⅝	4	...	5	6⅝	Manh Ry Mod gtd	10,700	7⅛	5	5	....
9	3⅛	...	8⅛	8⅝	Manh Shirt	200	4½	4½	4½+	....
14⅝	5⅝	5.7	13⅝	14	Marine Midl [.80]	200	8⅝	8⅝	8⅝+	1
11⅝	5⅝	9.1	10⅝	11	Marlin Rock [1]	500	14	13⅝	13⅝—	⅛
3⅝	⅝	...	3⅝	3⅝	Marmon Mot	700	11⅝	11⅝	11⅝	....
13⅝	3	...	9⅝	10⅝	Marsh Field	3,000	3⅝	3⅝	3⅝	....
20⅝	9	7.5	19⅝	20	Math Alkali [1.50]	4,300	10⅝	9⅝	10⅝+	⅛
20	9⅝	5.3	18	18⅝	May Dept Strs [1]	5,100	20⅝	19⅝	19⅝—	⅛
35⅝	27	...	20	34	Maytag 1st pfd	4,700	19⅝	18⅝	18⅝—	⅛
10	3	...	9⅝	9⅝	Do pfd w w	200	35	34	35 +	1
21	10	11.8	17⅝	21	McCall [2]	2,000	9⅝	9⅝	9⅝—	⅛
7⅝	2⅝	...	5⅝	6	McGraw Hill	700	17⅝	16⅝	17⅝+	⅛
18⅝	13	8.8	16⅝	17⅝	McIntyre Por [1.50]	200	5⅝	5⅝	5⅝	....
62⅝	28	7.4	54	54⅝	McKeesport T [4]	300	16⅝	16⅝	16⅝—	⅛
5⅝	1⅝	...	4⅝	4½	McKess & Rob	6,000	56⅝	54⅝	54⅝—	1⅝
23	3⅝	...	12	12⅝	Do pfd	4,200	4⅝	4⅝	4⅝	....
4	⅝	...	2⅝	2⅝	McLellan Strs	400	12⅝	12⅝	12⅝+	⅛
18	8	8.0	14⅝	14⅝	Melville Shoe [1.20]	700	2⅝	2⅝	2⅝—	⅛
5	1	...	4⅝	4⅝	Mengel	300	15	14⅝	14⅝—	⅛
38	20	...	27⅝	30⅝	Do pfd	300	5	4⅝	4⅝+	⅛
19⅝	5⅝	6.7	13⅝	14⅝	Mesta Mach [1]	10	34⅝	34⅝	34⅝	....
6	1⅝	...	5⅝	5⅝	Miami Cop	200	14⅝	14	14⅝	....
8⅝	3⅝	...	5	8⅝	Mid Cont Pet	3,000	6	5⅝	5⅝	....
11⅝	2	...	10⅝	11	Midland Stl	14,800	8⅝	7⅝	8 +	⅛
8	⅝	...	⅝	....	Minn & St L	3,500	11⅝	10⅝	10⅝	....
23⅝	11	11.8	16⅝	17⅝	Minn Honey [2]	500	⅝	⅝	⅝	....
3⅝	⅝	...	2	2⅝	Minn Mol Imp	200	17⅝	17	17 —	⅛
3⅝	⅝	...	3	3⅝	Minn St P & S S M	600	2⅝	2⅝	2⅝	....
20	6⅝	20.0	20⅝	21	Do L L [4]	10	3	3	3	....
8⅝	1⅝	...	8⅝	8⅝	Mo Kas T	1,000	20	20	20 +	1⅛
22⅝	3⅝	...	20⅝	21⅝	Do pfd	3,400	8⅝	7⅝	8⅝—	⅛
11	1⅝	...	8⅝	8⅝	Mo Pac	1,800	21⅝	20⅝	20⅝—	1
28	2⅝	...	16⅝	16⅝	Do pfd	8,100	9	8⅝	8⅝—	⅛
10⅝	5⅝	...	9⅝	10	Mohawk Cpt	15,600	17⅝	15⅝	16⅝+	⅛
30⅝	13⅝	5.0	24⅝	25⅝	Monsanto Ch [1.25]	300	10	10	10 +	⅛
14⅝	3⅝	...	13⅝	13⅝	Montgom Ward	500	25⅝	24⅝	25 —	⅛
35⅝	20	5.7	34	....	Morrell & Co [2]	50,100	14⅝	13⅝	13⅝—	⅛
1⅝	...	...	⅝	⅝	Mother Lode	400	35	31⅝	35 +	4
26⅝	7⅝	8.0	24⅝	25	Moto Met Gau	700	⅝	⅝	⅝+	⅛
6⅝	3	...	5⅝	5⅝	Motor Prod [2]	400	1	1	1	....
13⅝	2	...	10⅝	11⅝	Motor Wheel	2,700	26⅝	25	25 —	1
15	5	...	....	....	Mullins Mfg	1,000	5⅝	5⅝	5⅝—	⅛
9⅝	2⅝	...	6	6⅝	Munsingwear	1,000	11⅝	10	10⅝—	1⅝
					Murray Corp	100	13	13	13 +	1
						4,400	6⅝	6⅝	6⅝	....
					N					
19⅝	8	5.9	17⅝	17⅝	Nash Mot [1]	14,400	18⅝	17⅝	17⅝—	⅛
30⅝	7⅝	...	22⅝	30	Nash Ch & St L	100	30⅝	30⅝	30⅝+	⅛
4⅝	1⅝	...	4⅝	4⅝	Nat Acme	3,800	4⅝	4⅝	4⅝+	⅛
46⅝	20⅝	6.2	44	44⅝	Nat Bisc [2.80]	3,300	45⅝	44⅝	44⅝—	1
18⅝	6⅝	...	16⅝	18⅝	Nat Cash R A	9,800	16⅝	15⅝	16⅝+	1
31⅝	14⅝	8.7	23	23⅝	Nat Dairy Pr [2]	23,100	24⅝	22⅝	23⅝—	⅛
2⅝	⅝	...	1⅝	1⅝	Nat Dept Strs	600	1⅝	1⅝	1⅝	....
10	2	...	8⅝	8⅝	Do 1st pfd	50	8⅝	8⅝	8⅝	....
27⅝	13	9.1	21	22⅝	Nat Distill [2]	900	23⅝	22⅝	22⅝—	1⅛
20⅝	6⅝	5.3	19	19⅝	Nat P&Lt [1]	7,600	20⅝	19⅝	19⅝—	⅛
1⅝	....	...	....	⅝	Nat Ry Mex 1 pfd	200	⅝	⅝	⅝	....
33⅝	13⅝	3.2	31⅝	31⅝	Natl Stl [1]	5,700	33⅝	31⅝	31⅝—	2
19⅝	4⅝	...	11⅝	13	Nat Supply	300	13	13	13 +	⅛
19⅝	4⅝	...	16⅝	17	Nat Surety	300	13	13	13	....
10⅝	6⅝	6.7	8⅝	9⅝	Nat Tea [.60]	900	18⅝	16⅝	16⅝—	⅛
5⅝	1⅝	...	4⅝	4⅝	Neisner Bros	1,000	9⅝	9	9	....
9⅝	2⅝	...	9⅝	9⅝	Nev Con Cop	200	4⅝	4⅝	4⅝	....
3⅝	1⅝	...	3⅝	3⅝	Newport Indust	7,900	9⅝	9⅝	9⅝+	⅛
8	1⅝	...	8	8	Newton Stl	100	3	3	3	....
14	4⅝	...	14⅝	12⅝	N Y Air Br	1,900	8⅝	7⅝	8⅝+	1⅛
36⅝	8⅝	...	29	28⅝	N Y Central	400	14	11⅝	14 +	2⅛
7⅝	1⅝	...	5⅝	7⅝	N Y Chi & St L	48,200	30⅝	28⅝	29 —	1⅛
15⅝	2⅝	...	13	14	Do pfd	500	9⅝	9⅝	9⅝—	⅛
127⅝	82⅝	4.1	113	120⅝	NY & Harlem [5]	1,000	14	13⅝	14 +	1
3⅝	....	...	3	3	N Y Investors	20	121⅝	121⅝	121⅝—	⅛
31⅝	8	...	24⅝	24⅝	N Y N H & H	300	2⅝	2⅝	2⅝+	⅛
78⅝	12	...	40	44	Do pfd	9,600	25⅝	24⅝	24⅝—	1⅛
15	3⅝	...	13⅝	14	N Y Ont & W	300	42	42	42 —	2⅛
6⅝	1⅝	...	4	4⅝	N Y Shipbldg	27,200	15	12⅝	13⅝+	⅛
98	70	6.6	91	96	N Y Stm $6 pf [6]	300	4⅝	4	4 —	⅛
20⅝	10⅝	2.3	19⅝	19⅝	Noranda Min [.50g]	50	91	91	91	....
133	57	7.3	110	111	Norfolk & W [8]	11,100	20⅝	19⅝	19⅝—	⅛
78	65	5.3	75	77⅝	Do pfd [4]	500	112	110⅝	110⅝—	⅛
3⅝	....	...	2⅝	3⅝	Norfolk Sou	10	76	76	76 +	1
5⅝	1⅝	...	4⅝	5⅝	No Am Aviat	100	3⅝	3⅝	3⅝+	⅛
42⅝	15	...	39⅝	39⅝	*Nor Am [10%f]	10,000	5⅝	5⅝	5⅝—	⅛
48	25⅝	6.3	46	48	*Do pfd [3]	20,000	42⅝	39⅝	39⅝—	2⅛
48	25⅝	6.8	88	89	No Am Ed pfd [6]	400	48	47	48 +	3⅛
23⅝	5⅝	...	22	22⅝	Northern Pac	200	88	88	88 +	1
2⅝	....	...	2⅝	2⅝	Norwalk T & R	14,000	23⅝	22	22 —	⅛
						700	2⅝	2⅝	2⅝—	⅛
					O					
11	5	3.6	10⅝	10⅝	Ohio Oil [.40g]	12,400	10⅝	10⅝	10⅝+	⅛
4	1	...	2⅝	2⅝	Oliver Farm	5,300	3⅝	2⅝	2⅝—	⅛
10⅝	2⅝	...	5	10	Do pr pfd	100	8⅝	8⅝	8⅝+	⅛
4⅝	1⅝	...	2⅝	3⅝	Omnibus	200	4	3⅝	3⅝—	⅛
9⅝	3⅝	...	8	8	Oppenheim Coll	400	8⅝	8	8⅝—	⅛
22⅝	9	7.5	19⅝	20	Otis Elev [1.50]	17,100	21	19	19⅝+	1
8⅝	1⅝	...	8	8⅝	Otis Steel	13,400	8⅝	8⅝	8⅝+	⅛
20⅝	3⅝	...	18⅝	19⅝	Do pr pfd	720	20⅝	19	19 —	⅛
27⅝	12	8.0	25⅝	26	Owens Ill Gl [2]	1,600	26⅝	25⅝	25⅝—	⅛
					P					
13⅝	2⅝	...	12	14	Pac Coast 1st pfd	10	13⅝	13⅝	13⅝+	3⅝
4⅝	1	...	4⅝	4⅝	Do 2d pfd	10	4⅝	4⅝	4⅝+	1
37	16⅝	6.3	31⅝	32	Pac G&El [2]	1,700	33⅝	32	32⅝—	⅛
47⅝	20⅝	6.7	44⅝	45⅝	Pac Lig [3]	900	45⅝	45	45 —	1
14	5⅝	...	13	13	Pac Mills	300	13⅝	12⅝	12⅝—	⅛
104⅝	58	7.6	92⅝	94	Pac T & T [7]	80	94	92⅝	92⅝+	2⅛
5	1⅝	...	4⅝	4⅝	Packard Mot	46,600	4⅝	4⅝	4⅝	....
13⅝	7⅝	8.3	11⅝	12	Pan Am Pet B [1]	100	12	12	12	....
1⅝	...	...	1⅝	1⅝	Panhand P & R	300	1⅝	1⅝	1⅝	....
11⅝	1⅝	...	6⅝	6⅝	Param Publix	36,600	7⅝	6⅝	6⅝—	⅛
10	2	...	9	9⅝	Park & Til	1,100	10	8	9⅝+	1⅝
1⅝	⅝	...	1⅝	1⅝	Park Utah	1,300	1⅝	1⅝	1⅝	....
5⅝	1⅝	...	1	1⅝	Parmelee Trans	200	1⅝	1⅝	1⅝—	⅛
9⅝	3⅝	...	2⅝	1⅝	Pathe Exch	700	1	1	1	....
9⅝	3⅝	...	1	4	Do A	1,400	4	3⅝	3⅝—	⅛
4⅝	....	...	3⅝	9⅝	Patino Min	1,800	9⅝	9	9	....
32⅝	16	3.7	26⅝	2⅝	Peerless Mot [4g]	400	2⅝	2⅝	2⅝+	⅛
34⅝	13	7.1	22⅝	27⅝	Penick & Ford	400	28	27⅝	27⅝—	⅛
91	60	7.1	85	23⅝	Penney J C [1.65g]	20,100	24⅝	22⅝	23 —	1⅛
2⅝	⅝	...	2	87	Do pfd [6]	100	85⅝	85⅝	85⅝	....
28⅝	6⅝	...	22⅝	2⅝	Penn Dix Cem	500	2	1⅝	2 +	⅛
121	39	5.8	85	22⅝	Penn R R	22,900	23⅝	22⅝	22⅝—	⅛
5	⅝	...	4⅝	87	Peo Gas L&C [5]	2,000	89	86	86	....
26	3⅝	...	15	5	Peoria & East	300	4⅝	4⅝	4⅝—	⅛
7⅝	3	...	7	19⅝	Pere M pr pfd	50	20⅝	20	20	....
11⅝	3⅝	...	10⅝	7⅝	Petro Corp	6,700	7⅝	6⅝	7	....
74⅝	48	8.1	74	10⅝	Phelps Dodge	15,000	11⅝	10⅝	10⅝—	⅛
7⅝	2⅝	...	6⅝	75	Phila Co pfd [6]	100	74⅝	74⅝	74⅝—	⅛
13	7⅝	10.0	10⅝	6⅝	Phila R C & I	6,100	6⅝	6⅝	6⅝—	⅛
8⅝	2	...	7⅝	10⅝	Philip Morris [1]	100	10⅝	10⅝	10⅝—	⅛
9⅝	3⅝	...	7	7⅝	Phillips Pet	30,000	8⅝	7⅝	7⅝+	⅛
41	14	...	21	8	Phoenix Hose	60	8⅝	8	8 —	⅛
				25	Pierce Arrow pfd	200	24	23	24 +	2
9	3⅝	...	8⅝	⅝	Pierce Oil	900	⅝	⅝	⅝	....
1⅝	...	...	1⅝	9	Do pfd	500	9	8⅝	8⅝	....
22⅝	9⅝	6.7	17⅝	1⅝	Pierce Pet	10,000	1⅝	1⅝	1⅝	....
31⅝	21	8.3	31⅝	18	Pills Flour [1.20]	500	18	18	18 +	⅛
11⅝	3	...	6	40	Pirelli [2.58]	100	31⅝	31⅝	31⅝+	2⅛
40	18	...	30	11	Pitt Coal	200	11⅝	11⅝	11⅝—	⅛
4⅝	2	...	4⅝	37	Do pfd	200	35	32	32 —	1⅝
3⅝	⅝	...	2⅝	4⅝	Pitt Scr & B	100	4⅝	4⅝	4⅝+	⅛
44	14	...	40	3⅝	Pitt United	600	3⅝	2⅝	3⅝+	⅛
6⅝	1⅝	...	5⅝	43⅝	Do pfd	150	44	43	44 +	2⅛
5⅝	1⅝	...	6⅝	6	Poor & Co	2,500	6⅝	5⅝	6⅝+	⅛
16⅝	2⅝	...	15	5⅝	Porto R Am T A	200	5⅝	5⅝	5⅝	....
9	3⅝	...	8⅝	16	Postal T & C pfd	2,600	16⅝	14⅝	15⅝+	1⅝
12⅝	5⅝	...	11⅝	9⅝	Prairie Oil & G	100	9	9	9	....
4	⅝	...	3⅝	12	Prair Pipe L	300	12⅝	12	12⅝+	⅛
15	2⅝	...	12⅝	3⅝	Pressed Stl Car	2,400	4	3⅝	3⅝	....
42⅝	19⅝	6.1	33⅝	15⅝	Do pfd	600	15	14⅝	15 +	2⅛
103	81	5.1	97	34	Procter & Gam [2]	3,000	35	33⅝	33⅝—	⅛
1⅝	⅝	...	⅝	98⅝	Do pfd [5]	10	98⅝	98⅝	98⅝+	1⅝
9⅝	1	...	6	1	Prod & Ref	100	⅝	⅝	⅝—	⅛
60	28	6.1	52	7	Do pfd	10	7	7	7 —	⅛
103⅝	71⅝	5.9	100	53	PubSvc N J [3.20]	4,300	54⅝	52⅝	52⅝—	1⅝
90⅝	62	5.5	90	101⅝	Do 6% pfd [6]	100	101⅝	101⅝	101⅝+	⅛
28	10⅝	11.5	26⅝	92	Do $5 pfd [5]	100	90⅝	90⅝	90⅝+	⅛
6⅝	2⅝	...	6⅝	27	Pullman [3]	6,200	28	26⅝	26⅝—	1⅝
80	50	10.5	75	6⅝	Pure Oil	5,500	6⅝	6	6⅝+	⅛
15⅝	4⅝	8.3	12	78	Do pfd [8]	40	78⅝	76	76 —	1
				12⅝	Purity Bak [1]	3,400	13⅝	12	12⅝—	⅝
					R					
11⅝	2⅝	...	10⅝	10⅝	Radio	72,100	11⅝	10⅝	10⅝+	⅛
20⅝	3⅝	...	18⅝	19	Do pfd B	4,000	19⅝	18⅝	18⅝—	⅛
32⅝	10	...	27	29	Do pfd	400	29	27⅝	27⅝—	1
7	1⅝	...	6⅝	8⅝	Radio-Keith-O	9,000	6⅝	5⅝	6⅝+	⅛
14⅝	4	...	13	14⅝	R R Sec Ill C Stk	130	14	13⅝	14	....
12⅝	4⅝	5.0	11⅝	12	Raybestos-M [.60]	200	12	11⅝	11⅝—	⅛
52⅝	9⅝	2.0	47	50	Reading Co [1g]	800	50⅝	49⅝	50⅝—	1
33	15	6.1	27⅝	30⅝	Read 1st pfd [2]	100	33	33	33	....
8⅝	2⅝	...	7	7½	Real Silk	600	7	7	7	....
30	7	...	27	35	Do pfd	50	29	29	29 —	1
1⅝	⅝	...	1	1⅝	Reis & Co	100	1⅝	1⅝	1⅝+	⅝
7⅝	1	...	6⅝	6⅝	Rem Rand	4,200	6⅝	6⅝	6⅝—	⅝
100	75	8.3	95	108	Rens & Sar [8]	20	96⅝	96⅝	96⅝—	3½
3⅝	1⅝	...	3	3⅛	Reo Motor	3,400	3⅛	3	3 —	⅛
13⅝	1⅝	...	12⅝	13	Repub Stl	39,500	13⅝	12⅝	12⅝+	⅝
28⅝	5	...	26⅝	27⅝	Do cv pfd	2,600	28⅝	26⅝	27 —	1⅝
5⅝	1	...	4⅝	5⅝	Revere C & Br	300	5⅝	5⅝	5⅝+	⅝
12⅝	2⅝	...	4⅝	9⅝	Do A	100	11⅝	11⅝	11⅝—	⅝
18	5⅝	10.0	7⅝	12	Reynolds Met [1]	200	10	9⅝	10	....
10⅝	3	...	9⅝	10⅝	Reynolds Sp	3,500	10⅝	8⅝	10⅝+	1⅝
71⅝	65	4.5	65	67	Reynolds Tob [3]	30	67	67	67 +	⅝
40⅝	26⅝	8.1	36⅝	37	Do B [3]	18,600	37⅝	36⅝	36⅝—	⅝
15	8⅝	6.2	15	17⅝	R-Westph El [1.06]	200	15	13	15 +	5
1⅝	⅝	...	1	1	Rich Oil Cal	3,100	1	1	1	....
3⅝	1⅝	...	3	3⅝	Rio Gran Oil	3,900	3⅝	3⅝	3⅝+	⅝
9⅝	1⅝	...	7⅝	8⅝	Rossia Ins	600	8⅝	7⅝	7⅝—	⅝
23⅝	12⅝	3.5	23	23⅝	Royal Dut [.805g]	800	23⅝	23⅝	23⅝+	⅝
					S					
59⅝	30⅝	9.4	52½	52⅝	Safeway Strs [5]	4,100	54⅝	52⅝	52⅝—	1⅝
15⅝	4⅝	...	14⅝	14⅝	St Jos Lead	2,200	15⅝	15⅝	15⅝—	⅝
6⅝	⅝	...	4	4⅝	St L-San F	2,500	4⅝	4⅝	4⅝	....
9⅝	1	...	4⅝	5	Do pfd	1,800	5⅝	4⅝	5⅝+	⅝
13	3	...	12	13⅝	St L Southw	100	12	12	12 +	1
7⅝	1⅝	...	5⅝	5⅝	Savage Arms	400	6	5⅝	5⅝—	⅝
30	8	...	8⅝	14	Schulte Ret pfd	4,000	14	14	14 —	1
42	18	4.4	30⅝	37	Scott Paper [1.40]	20	32	32	32 +	2
1	⅝	...	⅝	⅝	Seaboard Air	12,100	⅝	⅝	⅝	....
1⅝	⅝	...	1⅝	1⅝	Do pfd	700	1⅝	1⅝	1⅝	....
16⅝	6⅝	2.5	16	16⅝	Seaboard Oil [.40]	26,500	16⅝	15⅝	16⅝+	1
37⅝	9⅝	...	25	26⅝	Sears Roeb	24,000	26⅝	24⅝	25 —	1⅝
3	⅝	...	2⅝	3	Second Nat Inv	100	3	3	3	....
1	⅝	...	⅝	1	Seneca Cop	1,800	1	⅝	1	....
5⅝	1⅝	...	3⅝	3⅝	Servel	3,300	3⅝	3⅝	3⅝—	⅝
6	1⅝	...	5	5⅝	Sharon Stl H	700	6	5⅝	5⅝	....
8⅝	1⅝	...	6⅝	6⅝	Sharp & Dohme	3,600	6⅝	6	6⅝—	⅝
12⅝	5	5.0	9⅝	10⅝	Shattuck F G [.50]	2,500	10⅝	10	10	....
7⅝	2⅝	...	6⅝	7	Shell Union	14,300	7⅝	6⅝	7⅝+	⅝
63	18	...	60⅝	70	Do pfd	400	63	60	63 +	11
1⅝	⅝	...	⅝	1	Shubert Thea	300	1	1	1	....
13	2⅝	...	11	11⅝	Simmons	5,400	12⅝	11⅝	11⅝—	1⅝
7⅝	1⅝	...	6⅝	7	Simms Pet	900	7⅝	6⅝	6⅝—	⅝
5⅝	2⅝	...	5⅝	5⅝	Skelly Oil	1,500	5⅝	5⅝	5⅝	....
32	12	...	31⅝	33⅝	Do pfd ww	100	32	32	32 —	⅝
18	3⅝	...	14	18	Sloss-Sh Stl & I	100	16	16	16 —	2
29⅝	6	...	23	29	Do pfd	20	29	29	29	....
7⅝	2⅝	...	7	7⅝	Snider Pack	2,100	7⅝	7	7⅝+	⅝
12⅝	5⅝	6.7	11⅝	12	Socony-Vac [.80]	37,900	12⅝	11⅝	11⅝+	⅝
67	35	8.2	62	67	SolvAmlpfww [5.50]	200	67	65	67 +	2
18⅝	4⅝	9.4	17⅝	17⅝	So P R Sug [1.60]	2,400	18⅝	17⅝	17⅝—	⅝
32⅝	15⅝	7.1	28	29	Sou Cal Ed [2]	2,100	29⅝	28	28 —	⅝
37⅝	6⅝	...	27⅝	27⅝	Sou Pac	30,600	29⅝	27⅝	27⅝—	1⅝
15⅝	2⅝	...	14⅝	15	Sou Ry	7,100	15⅝	14⅝	14⅝—	⅝
22	3	...	19	20	Do pfd	1,000	21⅝	19⅝	19⅝—	1⅝
95	32	...	66	86	Spald 1st pfd	10	66	66	66 +	16
4⅝	1	...	4⅝	4⅝	Sparks-With	4,600	4⅝	4⅝	4⅝—	⅝
17	9⅝	17.7	17⅝	18	Spicer pfd A [3]	200	17	17	17 +	1
5	...	...	4	5	Spiegel May Stern	100	4⅝	4⅝	4⅝—	⅝
17⅝	8⅝	7.1	16⅝	16⅝	*St Brands [1.20]	11,900	17⅝	16⅝	16⅝—	⅝
121⅝	110	5.8	119	122⅝	*Do pfd [7]	300	121⅝	120	121⅝+	2⅝
34⅝	7⅝	8.0	25⅝	26	Std G & El [2]	11,100	27	25	25⅝—	1
41⅝	9⅝	10.8	36⅝	36⅝	Do pfd [4]	900	37	36⅝	37	....
75	28	10.0	68	70	Do $7 p pfd [7]	200	69⅝	69	69⅝+	2⅝
2⅝	⅝	...	1⅝	1⅝	Std Invest	500	1⅝	1⅝	1⅝—	⅝
31⅝	15⅝	6.7	30	30⅝	Std Oil Cal [2]	15,300	31⅝	29⅝	30⅝+	⅝
16⅝	7	...	12⅝	13⅝	Do Kansas	1,800	15	13	13 —	⅝
37⅝	19⅝	5.4	36⅝	36⅝	Do N J [2b]	51,500	37⅝	36⅝	36⅝	....
8	3	...	7⅝	9	Starrett L S	200	8	7⅝	8 +	⅝
1⅝	⅝	...	1⅝	1⅝	Sterl Sec A	1,000	1⅝	1⅝	1⅝	....
3⅝	⅝	...	3⅝	3⅝	Do pfd	700	3⅝	3⅝	3⅝	....
26	13⅝	...	25	26	Do cv pfd	100	25⅝	25⅝	25⅝+	⅝
7⅝	1⅝	...	6⅝	6⅝	Stewart-Warn	1,400	7	6⅝	6⅝—	⅝
15⅝	4⅝	...	14	14⅝	Stone & Web	7,800	15	14	14⅝—	⅝
13⅝	2⅝	...	10⅝	10⅝	Studebaker	10,800	11⅝	10⅝	10⅝	....
104⅝	32	10.0	70	75	Do pfd [7]	30	70	69	70 +	1
14⅝	7	7.1	14	14⅝	Superheater [1]	300	14	14	14 —	⅝
2	⅝	...	1⅝	1⅝	Superior Oil	1,200	2	1⅝	1⅝	....
8	2⅝	...	7⅝	8	Superior Stl	1,200	8	7⅝	7⅝+	⅝
1	⅝	...	⅝	1	Symington	300	1	1	1 +	⅝
					T					
13⅝	6	10.0	9⅝	9⅝	Telautograph [1]	300	9⅝	9⅝	9⅝—	⅝
4⅝	1	...	4	4⅝	Tenn Corp	1,000	4⅝	4	4	....
18⅝	9⅝	5.9	17⅝	17⅝	Texas Corp [1]	44,900	18⅝	16⅝	17⅝+	⅝
26⅝	12	8.3	24⅝	24⅝	Tex Gulf Sul [2]	7,200	25⅝	24⅝	24⅝—	⅝
4	1⅝	...	3⅝	3⅝	Tex Pac C & O	2,300	3⅝	3⅝	3⅝—	⅝
8⅝	2⅝	...	7⅝	7⅝	Tex Pac L Tr	22,000	8⅝	7⅝	7⅝+	⅝
7⅝	4	...	6⅝	7⅝	The Fair	100	6⅝	6⅝	6⅝—	⅝
3	⅝	...	2⅝	2⅝	Thermoid	300	2⅝	2⅝	2⅝+	⅝
14	3⅝	...	6⅝	7	Third Ave	200	6⅝	6⅝	6⅝+	⅝
16⅝	2⅝	7.1	14	15⅝	Thompson J R [1]	100	14⅝	14⅝	14⅝—	⅝
10	2⅝	...	8⅝	9⅝	Thompson Prod	400	9	9	9 —	⅝
2⅝	⅝	...	2	2⅝	Thompson-Star	400	2⅝	2⅝	2⅝—	⅝
5⅝	2	...	4⅝	5⅝	Tide Wat As	19,500	5⅝	4⅝	5⅝	....
56⅝	20	10.7	56	57	Do pfd [6]	300	56⅝	56⅝	56⅝—	⅝
23	7⅝	4.8	20⅝	20⅝	Timk Roll B [1]	8,600	21⅝	19⅝	20⅝—	⅝
7	2⅝	...	6⅝	6⅝	Transamerica	10,600	7	6⅝	6⅝—	⅝
8⅝	2⅝	...	6⅝	8	Transue & Will	100	8⅝	8⅝	8⅝+	1⅝
5⅝	1⅝	...	4⅝	5	Tri-Cont Corp	5,700	5⅝	5⅝	5⅝	....
67⅝	42	...	68	70	Do pfd [6]	100	67⅝	67⅝	67⅝+	⅝
31⅝	19⅝	9.0	26	26⅝	Trico Prod [2.50]	200	26⅝	25⅝	26⅝+	⅝
7⅝	2	...	6⅝	7⅝	Truscon Stl	500	7	6⅝	6⅝—	⅝
24⅝	7	...	15⅝	17	Twin City pfd	90	17	15⅝	17 +	2
					U					
3⅝	⅝	...	1⅝	2⅝	Ulen & Co	2,000	2⅝	1⅝	2	....
24⅝	7⅝	3.6	22⅝	23⅝	Underwd-E [.87½g]	700	24⅝	23⅝	23⅝—	1
11⅝	5⅝	...	11	11⅝	Un Bag & P	200	11	11	11 +	⅝
36⅝	15⅝	4.0	30	30⅝	Un Carbide [1.20]	26,300	31⅝	29⅝	30 —	1⅝
15⅝	8	6.7	14⅝	15	Un Oil Cal [1]	3,600	15⅝	14⅝	15⅝+	⅝
94⅝	27⅝	7.6	78⅝	79⅝	Un Pac [6]	12,500	82⅝	77⅝	78⅝—	3
71⅝	40	5.9	68	70	Do pfd [4]	300	68⅝	67	68⅝+	1⅝
18⅝	11⅝	9.3	15	16	Un Tk Car [1.40]	100	15⅝	15⅝	15⅝+	1⅝
33	6⅝	...	29⅝	30	Unit Aircraft	210,300	33	29⅝	30 +	⅝
56⅝	30⅝	5.4	55⅝	57⅝	Do pfd [3]	100	56⅝	56⅝	56⅝+	1⅝
7	3⅝	...	5⅝	6	Unit Am Bos	100	6⅝	6⅝	6⅝—	⅝
28⅝	11	9.5	21	21⅝	Unit Bis [2]	300	21⅝	21	21⅝+	1⅝
16⅝	6⅝	...	15	15⅝	Unit Carbon	1,400	16⅝	15	15 —	1⅝
1⅝	⅝	...	⅝	1	Unit Cigar	28,100	⅝	⅝	⅝	....
20	2⅝	...	5	5⅝	Do pfd	100	5⅝	5⅝	5⅝—	⅝
13	3⅝	33.3	12⅝	12⅝	*Unit Corp [.40]	34,400	13	12⅝	12⅝—	⅝
39⅝	20	7.9	38⅝	39	*Do pfd [3]	600	38⅝	38⅝	38⅝+	⅝
3⅝	⅝	...	2⅝	2⅝	Unit Dyewood	400	2⅝	2⅝	2⅝—	⅝
6⅝	2⅝	...	5⅝	6	Unit El Coal	700	6⅝	5⅝	5⅝—	⅝
32⅝	10⅝	6.9	29⅝	30	Unit Fruit [2]	4,700	31	29⅝	29⅝—	1
21⅝	9⅝	5.7	20⅝	20⅝	Unit Gas Im [1.20]	9,600	21⅝	20⅝	20⅝—	1⅝
11⅝	3⅝	...	11	11⅝	Unit Piece Dye	300	11⅝	11⅝	11⅝+	⅝
6⅝	1⅝	...	5	5⅝	U S & For Sec	3,000	6⅝	5⅝	5⅝—	⅝
14⅝	3⅝	...	12⅝	13	U S Freight	1,300	14⅝	13	13	....
27	10⅝	5.9	26	28	U S Gypsum [1.60]	300	27	27	27 +	⅝
3	⅝	...	4	5	U S Hoff Mach	500	6	4⅝	6 +	1⅝
36⅝	13⅝	...	33⅝	34	U S Indus Alco	5,900	36⅝	33⅝	33⅝—	2
6⅝	3⅝	...	5	7	U S Leather	1,800	6⅝	6⅝	6⅝+	⅝
16	3⅝	...	14⅝	14⅝	Do A	1,700	16	14⅝	14⅝—	1⅝
18⅝	7⅝	11.8	16⅝	17	U S Pipe [2]	10,500	18⅝	17	17 —	⅝
16⅝	11⅝	7.5	16	16⅝	Do 1st pf [1.20]	200	16	16	16 —	⅝
10	2	...	8⅝	9	U S Real & Im	900	9	9	9 —	⅝
10⅝	1⅝	...	9⅝	9⅝	U S Rubber	7,500	9⅝	9⅝	9⅝—	⅝
20⅝	3⅝	...	17	18	Do 1st pfd	600	18⅝	18	18	....
22⅝	10	4.8	20⅝	21	USSmelt & R [1]	1,300	21⅝	20⅝	21	....
52⅝	21⅝	...	49⅝	50	U S Steel	37,100	52⅝	49⅝	50 —	1⅝
113	51⅝	11.2	89	90⅝	Do pfd [7]	3,100	91⅝	89⅝	89⅝—	1⅝
65⅝	55	6.1	60⅝	63	U S Tob [4.40]	700	62⅝	61⅝	62⅝+	⅝
3	⅝	...	1⅝	1⅝	Unit Strs A	300	1⅝	1⅝	1⅝+	⅝
30	12	7.1	27	28⅝	Univ Leaf Tob [2]	400	30	28	28 —	2
50	23	22.8	34	35	Un Pict 1st pf [8]	10	35	35	35	....
2⅝	⅝	...	...	3	Univ Pipe & R	100	2	2	2 +	⅝
10⅝	1⅝	...	7⅝	8	Util P & Lt A	4,400	8⅝	8	8 +	⅝
					V					
⅝	⅝	...	⅝	⅝	Vadsco	500	⅝	⅝	⅝	....
23⅝	5⅝	...	21⅝	22	Vanadium	24,500	23⅝	21⅝	21⅝—	⅝
2⅝	⅝	...	1⅝	2	Va-Caro Chem	300	1⅝	1⅝	1⅝+	⅝
65	20	...	58	63⅝	Do 7% pfd	200	60⅝	58	58 —	2⅝
11⅝	3⅝	...	9	9⅝	Do 6% pfd	100	9	9	9	....
88⅝	60	7.1	82⅝	85	Va E & P $6 pf [6]	100	85	85	85 +	2
34⅝	7⅝	...	32⅝	34	Vulcan Detin	40	33	31⅝	31⅝—	2⅝
					W					
4⅝	⅝	...	3⅝	4	Wabash Ry	600	4⅝	4	4 —	⅝
6	1	...	5⅝	6	Do pfd A	100	5⅝	5⅝	5⅝—	⅝
19	7⅝	11.5	12⅝	13	Waldorf Sys [1.50]	200	13	12⅝	13 +	⅝
4⅝	⅝	...	3⅝	4	Walworth	700	4	3⅝	3⅝—	⅝
2⅝	⅝	...	2⅝	2⅝	Ward Bak B	1,200	2⅝	2⅝	2⅝+	⅝
40⅝	12	15.5	27⅝	29	Do pfd [4.50x]	100	29	29	29 +	1
4⅝	⅝	...	3⅝	3⅝	Warner Pict	9,400	3⅝	3⅝	3⅝—	⅝
2⅝	⅝	...	2⅝	2⅝	Warner-Quin	100	2⅝	2⅝	2⅝+	⅝
7	1⅝	...	6	6⅝	Warren Bros	500	6⅝	6⅝	6⅝+	⅝
17⅝	2	...	10⅝	13	Do cv pfd	50	12⅝	12⅝	12⅝—	1
14	7⅝	...	13⅝	13⅝	Warren Fdy & P	700	14	13⅝	13⅝—	⅝
20	8⅝	5.3	18⅝	19	Wesson Oil & S [1]	2,300	20	18⅝	18⅝—	⅝
76	22	9.7	70	75	W P El 7% pf [7]	80	73	72⅝	72⅝—	2⅝
70	20	9.2	60	65	Do 6% pfd [6]	30	65	64	65 +	1
110	80	6.8	100	103	W P P 7% pf [7]	10	102⅝	102⅝	102⅝+	⅝
101⅝	66⅝	6.3	92⅝	99	Do 6% pfd [6]	20	95	95	95	....
16⅝	3⅝	...	6⅝	7⅝	West Dairy A	400	8	7⅝	7⅝—	⅝
4⅝	1	...	3	3⅝	Do B	500	3⅝	3	3 —	⅝
11⅝	1⅝	...	10⅝	10⅝	West Mary	10,700	11⅝	10	10⅝	....
11⅝	2	...	10	11	Do 2d pfd	400	11	10⅝	10⅝—	⅝
8⅝	⅝	...	6	6⅝	West Pac pfd	200	6⅝	6⅝	6⅝—	⅝
50	12⅝	...	44⅝	46	West Un Tel	10,800	49	44⅝	44⅝—	3⅝
18⅝	9⅝	5.9	16⅝	16⅝	Westingh Air [1]	1,500	17⅝	16⅝	16⅝—	⅝
43⅝	15⅝	...	40⅝	41	Westingh El & M	26,500	43⅝	40⅝	41 —	1⅝
9⅝	2⅝	...	8	8⅝	Weston El Inst	200	8⅝	8⅝	8⅝—	⅝
12⅝	3	...	9⅝	10	Westvaco Chl	500	10⅝	10	10⅝+	⅝
15	5	...	13	....	Wheeling Stl	100	15	15	15 +	⅝
20⅝	6⅝	...	19⅝	19⅝	White Mot	2,600	20⅝	19⅝	20 +	1
28⅝	11	11.1	18	18⅝	White Rk M Sp [2]	100	18	18	18 +	1⅝
2⅝	⅝	...	2⅝	2⅝	White Sew M pfd	100	2⅝	2⅝	2⅝+	⅝
8⅝	2⅝	...	4⅝	5	Wilcox O & G	2,700	5⅝	4⅝	5	....
3	⅝	...	2⅝	2⅝	Willys-Over	7,700	2⅝	2⅝	2⅝+	⅝
1⅝	⅝	...	1⅝	1⅝	Wilson & Co	100	1⅝	1⅝	1⅝+	⅝
4⅝	1⅝	...	4⅝	4⅝	Do A	300	4⅝	4⅝	4⅝—	⅝
31	11	...	22⅝	23	Do pfd	300	24	23	23 —	1⅝
45⅝	22	5.9	41⅝	41⅝	Woolworth [2.40]	27,200	42⅝	41⅝	41⅝+	⅝
23⅝	5	...	21⅝	22	Worth P & M	7,000	23⅝	21⅝	22 —	⅝
31	12	...	30	35	Do pfd B	100	30	30	30 —	1
17⅝	3⅝	...	16⅝	17⅝	Wright Aero	280	17⅝	14⅝	17⅝+	3⅝
57	25⅝	7.5	39⅝	39⅝	Wrigley Jr [3]	700	40	39⅝	39⅝+	⅝
					Y					
7⅝	1⅝	...	6⅝	6⅝	Yell Trk & C	32,600	7⅝	6⅝	6⅝+	⅝
9⅝	3	10.0	9⅝	10	Young S & W [1]	200	9⅝	9⅝	9⅝+	⅝
27⅝	4	...	25	25⅝	Youngst Sh & T	9,100	27⅝	25⅝	25⅝+	⅝
					Z					
2	⅝	...	1⅝	2	Zenith Radio	200	1⅝	1⅝	1⅝+	⅝
9⅝	4⅝	7.5	7⅝	8	Zonite Prod [.60]	2,300	8⅝	8	8 —	⅝

*Ex dividend. †First sale since ex dividend date or dates. XR—Ex rights. a—Plus extras. b—Including extras. d—Payable in scrip. e—Paid last year. f—Payable in stock. g—Paid so far this year. h—Cash or stock. k—Accumulated dividend paid this year. m—Also extra cash or stock dividend paid since Jan. 1.

Sales to 10:30 a. m., 900,000; to noon, 2,400,000; to 1:30 p. m., 3,200,000; to 2:10, 3,600,000 shares. Total sales, 4,362,700 shares.

NOVEMBER EGGS ACTIVE

Trading in November refrigerator eggs opened on the Chicago Mercantile Exchange with considerable activity. Prices moved forward for a time, only to react under hedging and profit taking sales. Octobers followed briskly, closing ¼c higher than Friday. The four market report showing an increase in eggs of 6,000 cases and in butter of 450,000 pounds did not seem to have much influence on the market. Butter started out firm and advanced to 20½c on November, easing slightly toward the end of the session to close ¼c above Friday's close. Sales: Butter, 264 cars; eggs, 64 cars. Prices follow:

BUTTER.

	Open.	High.	Low.	Close.	Prev. close.
Stor. stands—					
November	20⅝	20½	20¼	20¼	19⅝
Fresh stands—					
September	19¼	19¼	19¼	19¼	19¼

EGGS.

	Open.	High.	Low.	Close.	Prev. close.
Refr. stands—					
October	19	19½	19¼	19¼	18⅝
November	19¼	20	19½	19⅝	....

METALS.

NEW YORK, Sept. 6.—(AP)—STEEL—Prices for 100 lbs. f. o. b. Pittsburgh—Blue annealed sheets, hot rolled, $170; galvanized sheets, $275@285; black sheets, hot rolled, $210@220; steel bars, $160. COPPER—Firm. Electrolytic spot and future, 6¼c. TIN—Firmer; spot and nearby, $25.50; future, $25.75. IRON—Quiet. No. 2 f. o. b. eastern Pennsylvania, $13.50@$14.00; Buffalo, $14.00; Alabama, $10.00@11.00. LEAD—Steady; spot New York, $3.00; East St. Louis, $3.45. ZINC—Firm; East St. Louis spot and future, 3.37-40c. ANTIMONY—5.50-62c. QUICKSILVER—$47.00@50.00.

LONDON, Sept. 6.—(AP)—COPPER—Standard spot, £38; future, £38 2s 6d. Electrolytic, spot, £40; future, £40 15s. TIN—Spot, £157 7s 6d; future, £158 15s. LEAD—Spot, £14; future, £14 7s 6d. ZINC—Spot, £16 5s; future, £16 10s.

COFFEE.

	Open.	High.	Low.	Close.	Prev. close.
September	7.40	7.55	7.40	7.55	7.25
December	6.40	6.50	6.36	6.50	6.25
March	6.20	6.25	6.17	6.25	6.00
May	6.08	6.10	6.05	6.06	5.91

BIDS AND OFFERS

Range of prices on bids and offers, good all day Wednesday, follow:

WHEAT.

	Bids High.	Bids Low.	Bids Close.	Offers High.	Offers Low.	Offers Close.
Sept	53⅝	53⅝	53⅝	55⅝	55½	55⅝
Dec	57⅝	57⅝	57⅝	59⅝	59⅝	59⅝
May	62⅝	62⅝	62⅝	64⅝	64	64⅝

CORN.

Dec	33⅝	33⅝	33⅝	34	33⅝	34
May	38⅝	37⅝	37⅝	38⅝	38⅝	38⅝

OATS.

Dec	19⅝	19⅝	19⅝	....	....	....

RYE.

Dec	35⅝	35⅝	35⅝	36⅝	36⅝	36⅝

GOOD ALL NEXT WEEK.

Bids	Wheat.	Corn.	Oats.	Rye.
Dec	53⅝	31	18⅝	32⅝
May	58⅝	35⅝	21	32⅝
Offers				
Dec	66½	38	21⅝	32⅝
May	71½	43	24	46⅝

NEW YORK BANK STOCKS

	Bid.	Asked.		Bid.	Asked.
*Bkrs Tr	72⅝	73⅝	Fifth Av	1,215	1,315
†Bk Manh	36	36⅝	First Ntl	1,770	1,790
Bk NY&T	335	355	Guar Tr	348	350
Brklyn Tr	205	215	Harrim Nt	75	125
†Cent Han	157	159	*Irving T	27⅝	28
†Chase Nt	45	45⅝	‡Mfrs Tr	34⅝	34⅝
*Chemical	40⅝	40⅝	†Ntl City	58⅝	59
Commercl	180	185	‡NY Trst	99	101
*Contntl	20⅝	21	†Public N	33⅝	34⅝
†Corn Ex	76	78	†Title Gar	52	54
‡Cnty Tr	17	19	U S Trust	1,560	1,590
†Empi Tr	30	30⅝			

*$10 par; †$20 par; ‡$25 par.

ROSIN AND TURPENTINE.

SAVANNAH, Sept. 6.—(AP)—TURPENTINE—Firm, 30½c. Sales, 132; receipts, 416; shipments, 288; stock, 14,303 casks. ROSIN—Firm. Sales, 570; receipts, 1,100; shipments, 3,410; stock, 180,088 bris. Quote: B, $2.35; D, $2.40-50; E, $2.75; F, $2.80; G and H, $2.85; I, $2.85-90; K, $3.20-25; M, $3.80; N, $4.00-10; W G, $4.50-65; W W and X, $5.25.

MONEY AND EXCHANGE

Money rates quoted by Chicago banks are as follows: Customers' commercial loans, 4¼@5 per cent; collateral loans, 4½@5½ per cent; brokerage loans, 4@4½ per cent; commercial paper, 2¼@3¼ per cent; bankers' acceptances, 30-60-90 days, ⅝@⅞ per cent; 120 days, 1@⅞ per cent; 150-180 days, 1⅛@1¼ per cent.

NEW YORK MONEY MARKET.

NEW YORK, Sept. 6.—(AP)—Call money steady; 2 per cent all day. Time loans steady; 60 days, 1@1¼; 3-6 months, 1¼@1½ per cent. Prime commercial paper, 2 per cent. Bankers' acceptances unchanged; 30 days, ⅝@⅞; 60-90 days, ⅝@⅞; 4 mos, 1%; 5-6 mos, 1¼@1⅛ per cent. Bar silver, ⅝c higher at 28⅝ cents.

FOREIGN EXCHANGE.

Exchange rates quoted below by the Continental Illinois Bank and Trust company are nominal.

	Sep. 6.	Sep. 3.	Wk. ago.	Yr. ago.
London	348.63	347.87	347.00	486.00
Paris	3.92⅝	3.92⅝	3.92	3.92⅝
Italy	5.13	5.13	5.12⅝	5.23⅝
Belgium	13.87½	13.87	13.88⅝	13.93
Switzerld	19.36	19.37	19.39	19.50⅝
Holland	40.23	40.23	40.24	40.29⅝
Denmark	18.05	18.05	18.00	26.73
Sweden	17.90	17.85	17.82	26.73
Norway	17.50	17.44	17.40	26.73
Spain	8.05	8.06	8.06	8.95
Germany	23.80	23.80	23.80	23.80
Austria	14.10	14.10	14.10	14.13
Poland	11.30	11.30	11.30	11.25
Greece	.62	.62	.65	1.30
Rumania	.60	.60	.60	.61
Jugo Slav	1.75	1.75	1.75	1.78
Czechoslov	2.96⅝	2.96⅝	2.96⅝	2.97⅝
Finland	1.58	1.58	1.58	2.52⅝
Canada	90.25	90.00	89.12	99.50
Argentina	25.81	25.81	25.81	28.65
Brazil	7.25	7.25	7.25	6.35
Hongkong	24.25	24.05	24.15	24.45
Shanghai	32.05	31.70	31.80	30.50
Japan	23.30	23.30	23.10	49.50
India	26.55	26.45	26.40	36.15
Chile	6.08	6.08	6.08	12.25
Bulgaria	.72	.72	.72	.73
Singapore	41.00	41.00	41.00	56.43
Hungary	17.50	17.50	17.50	17.54

The quotations are in terms of American cents.

LARD TRADE SMALL

Interest in lard and bellies for future delivery was limited and the close on lard was unchanged to 2½c higher. September bellies were up 12½c. Cash trade was fair. Regular lard was $5.25, loose, $4.97½c; leaf, $5. Short ribs and bellies were $6.75. Liverpool lard was unchanged to 3d higher. Exports of lard Saturday was 664,700 lbs. Hogs were higher despite larger receipts than a week ago. Prices follow:

Clear Bellies.

	High.	Low.	Close Sept.6, 1932.	Close Sept.3, 1932.	Close Sept.8, 1931.
Sept	....	....	6.50	6.37	6.50
Lard.					
Sept	5.22	5.22	5.22	5.20	7.25
October	5.25	5.22	5.22	5.22	7.22
January	5.25	5.15	5.17	5.15	6.22
May	....	....	5.32	5.32	....

HIGHER PRICE OF MEAT BOOSTS CATTLE, HOGS

Active, Strong Market at the Yards.

CHICAGO LIVE STOCK

HOGS.

Receipts, 32,000; shipments, 3,000.

Bulk of sales	$3.60@4.50
Light, good to choice, 140@160	4.25@4.50
Light, good to choice, 170@180	4.40@4.60
Good to choice, 180@210	4.40@4.60
Good to choice, 220@250	4.30@4.55
Good to choice, 260@325	3.90@4.35
Pigs, good to choice, 100@135	4.00@4.20
Pigs, fair to good, 100@125	3.25@4.00
Pigs, inferior to fair, 60@125	2.75@3.25
Light packing sows, 270@350	3.60@3.85
Heavy packing sows, 350@550	3.15@3.60

CATTLE.

Receipts, 14,000; shipments, 2,500.

Prime steers, 1,000@1,500	$9.50@10.10
Good to choice, 700@1,300	8.75@10.00
Bulk of sales	7.25@ 9.25
Poor to choice, 700@1,000	5.00@ 9.65
Low grade killing steers	3.00@ 4.75
Cows, choice to prime	4.50@ 5.00
Cows, good to choice	4.00@ 4.50
Cows, common to fair	2.85@ 3.75
Canners and cutters	1.50@ 2.75
Heifers, yearlings, gd. to choice	6.75@ 8.00
Heifers, fair to good	5.25@ 6.50
Bulls, bologna, common to good	2.50@ 3.35
Calves, poor to choice	3.00@ 8.00
Stockers and feeders	3.75@ 6.50

SHEEP AND LAMBS.

Receipts, 28,000; shipments, 2,500.

Native lambs, good to choice	$6.00@6.50
Native lambs, medium to choice	5.50@6.00
Native lambs, common to fair	4.50@5.50
Native lambs, culls	3.00@4.00
West. range lambs, gd. to choice	5.75@6.10
Wethers, twos, fair to best	2.50@3.50
Feeding lambs, fair to good	4.75@5.25
Ewes, light, good to choice	1.50@3.00
Ewes, heavy to choice	1.00@1.25
Ewes, inferior to fair	.50@1.00
Yearlings, all grades	3.50@4.75
Bucks	1.00@1.75
Breeding ewes	3.25@4.50

COMPARATIVE PRICES.

HOGS—Bulk of sales yesterday	$3.60@4.50
One month ago	3.70@4.85
One year ago	5.10@6.60
Top yesterday, $4.60; average, $4.10.	
CATTLE—Bulk of sales	$7.25@9.25
One month ago	5.50@7.50
One year ago	7.00@8.60
Top yesterday, $10.10; average, $8.25.	
SHEEP—Western range lambs	$5.00@6.10
One month ago	5.00@6.00
One year ago	5.50@7.65
Top yesterday, $6.50; average, $5.60.	

Estimated receipts at Chicago today: Cattle, 9,000; hogs, 16,000; sheep, 21,000.

Better action in the wholesale meat market gave a great deal of strength into cattle and hogs yesterday. Cattle prices went forward in one of the liveliest sprints in weeks, beef steers making a new season's top of $10.10, which goes back for a high mark to last January.

At the low time in May the weekly top stopped at $7.65. Much cooler weather whetted the publics appetite for pork and reversed the trend of hog prices which were falling rapidly late last week.

Urgent local demand was the backbone of the milder rally in hogs. Prices came up mostly 5@10c, the extreme top at $4.60 standing 10c above Saturday's top and 20c under last Friday, while the general average for the day at $4.10 compared with $4.05 Saturday and with $4.15 last Friday.

Early Trading Slow.

During the first part of the day trading in hogs dragged some and the recovery appeared rather uncertain, but the more cheerful reports from the wholesale market and from the cattle yards soon stirred up enough activity to tilt prices upward. Buying quickly gained momentum and the clearance was the best in weeks for Tuesday.

Closing prices were fully 10c above the low spot of the forenoon. Small packers and city butchers dealing mostly in fresh pork were the aggressive buyers on the slight bulge.

Although prime weighty beef steers outsold yearlings again, choice light cattle led the advance yesterday and narrowed the spread between yearlings and weighty steers. Advances for the day ranged from 10c to 25c, practically all classes and weights sharing in some of the upturn. Eastern interests skimmed off most of the "cream" of the supply of finished weighty steers at $10.00@10.10. Sixty-five 1,205@1,340 lb. averages from Ringgold county, Ia. and from Carroll county, Ill. set up the new top of $10.10. Cattle averaging 1,167 lbs reached $10.00 and 919 lb. yearlings sold up to $9.50.

The bulk of all beef steers cashed at $7.25@9.25, with commoner grades ranging downwards to $5.00, according to quality. A fair showing of good fat 1,300@1,500 lb. steers that lacked that extra finish, sold at $9.00@9.50. One shipment of rangy Utah steers averaged 1,834 lbs at $7.50.

Action in short-fed cattle and grassy stock was better too, but this class usually has to sell on a "catch as catch can" trade and there is seldom a dependable outlet for the ill-bred thin kinds that sell at $4.50 and under. The fact that fewer of the inferior southwestern cattle were included in yesterday's supply favored the selling side and a good clearance was effected. The pens were well cleared of all kinds during the forenoon. About 2,500 western range cattle arrived. Many of them were Wyoming cows valued at $3.25@4.25, although a few sold up to $4.50. Most of the steers were feeders that sold at $5.00@6.00. Butcher stock brought strong to 25c higher prices. Canners and cutters were steady. Calves were unchanged.

Lambs Also Higher.

Trading in the lamb market was slow in getting under way, but toward mid-session tendency ruled strong to higher and before the session ended prices had worked up 10@15c. A big share of the supply of 59 carloads of range lambs were carried into the later afternoon and sold at the upturn, while most natives brought last week's prices. Packers and city butchers sorted natives up to $6.50, getting the bulk at $6.00 and under. Most range lambs sold at $6.00 and below, with five carloads at $6.10. Aged sheep and yearlings remained unchanged.

Receipts at Chicago for today are estimated at 9,000 cattle, 16,000 hogs and 21,000 sheep, against 10,268 cattle, 15,780 hogs and 20,639 sheep, the previous Wednesday and 12,985 cattle, 17,995 hogs and 26,286 sheep, a year ago.

GASOLINE AND OILS.

GASOLINE—Including tax: Red Crown, service station, 17.1c; Stanolind blue, 13.6c; Ethyl, 20.1c. CARBON—Perfection, 10c. FUEL OIL—Stanolex, 100 gals or more, 6c; less than 100 gals, 8c. LINSEED—Raw, 51c; boiled, 54c. TURPENTINE—50c. DENATURED ALCOHOL—48c. DIESEL ENGINE FUEL OIL—Bunkered at Indiana Harbor ship canal, 3½c per gal. WHITE LEAD—100 lbs, $12.00.

OIL CITY, Pa., Sept. 6.—(AP)—Credit balance, $1.97; runs, 57,275; average runs, 39,518; shipments, 46,030; average shipments, 23,598.

SUGAR.

	Open.	High.	Low.	Close.	Prev. close.
December	1.14	1.14	1.13	1.13	1.13
January	1.10	1.10	1.09	1.09	1.09
March	1.09	1.10	1.09	1.09	1.09
May	1.13	1.14	1.13	1.13	1.13
July	1.18	1.18	1.17	1.17	1.17
Sept.	1.22	1.22	1.22	1.22	1.21

PRODUCE MARKETS

Fresh eggs sold at former prices. Receipts 9,560 cases. Butter was steady to ¼c lower. Receipts, 7,695 tubs. Live hens were ½@1c higher with leghorn hens 1c lower; colored fryers ½@1c higher; springs ½c higher and leghorn broilers unchanged to ½c higher. Receipts, 2 cars and 44 trucks. Potatoes steady. Receipts, 151 cars with 212 cars on team track.

WHOLESALE CREAMERY BUTTER PRICES.

	—Chicago— Whole milk.	Centralized.	New York.	Boston.	Philadelphia.
93 score	.21	....	21¾	....	22¾
92 score	.20½	....	20¾	21	21¾
91 score	.20	....	20¼	20½	20¾
90 score	.19	19¾	19½	20¼	20
89 score	.17½	18	18¾	19¼	19
88 score	.17	17¼	18	18½	18½
87 score	.16	....	17½	18	18
86 score	.15	....	....	17	....

BUTTER PRICES TO CHICAGO RETAILERS.

Score—	Tubs.	Prints.	Cartons.
Best [92-93]	.23 -24	24 -25	25 -26
Good [89-91]	.20¾-21½	22 -23	22½-23½

WHOLESALE CHEESE PRICES.

	Chicago.	Boston.	New York.	Philadelphia.
Twins	12¼-12½	14 -15½	....	....
S. Dais.	12¾-13	14½-15	13½-14	14 -14½
Y. Ams.	....	15 -15½	13¾-14¼	....
Lghns.	12¾-13	....	....	14¼-14¾

LIVE POULTRY—WHOLESALE.

Turkeys	10@12c	Rock springs	15½c
Hens	15c	Old roosters	10c
Leghorn hens	10c	Leghorn broilers	12c
Fryers, 2@3 lbs.	13c	Ducks, old	10@11c
Springs	13c	Ducks, spg.	10@11½c

FRESH EGGS

Fresh graded firsts	16½@17½c
Extra firsts	17 @18¾c
Current receipts	13 @15½c
Dirties	10 @13c
Checks	10 @11c

WHOLESALE DRESSED BEEF.

	Yearlings.	No. 1.	No. 2.	No. 3.
Ribs	18	21	20	7½
Loins	26	31	20	10½
Chucks	13	10	9½	5½
Rounds	17	14½	14	8

VEAL CARCASSES.

50@60 lbs.	6c	60@100 lbs.	8@9c
70@80 lbs	7@8c	110@120 lbs.	10c

POTATOES.

Minnesota, per 100 lbs	$ .60@ .70
Idaho, Triumphs	1.15@1.20
Wisconsin	.65@ .75

FRUITS AND VEGETABLES.

Apples, bu	$ .35@1.00
Crabapples, bu	.75@1.00
Black grapes	.08@ .10
Lemons, box	6.00@8.50
Oranges, box	3.50@4.50
Peaches, bu	.50@1.25
Plums, bu	.50@1.00
Pears, bu	.25@1.00
Beets, bunch	¼@ ½
Cabbage, crate	.30@ .50
Carrots, bunch	¼@ .01
Cauliflower, box	.25@ .35
Celery, flat	.15@ .40
Cucumbers, bu	.15@ .50
Lettuce, head, crate	1.25@2.50

OFFICIAL WEATHER FORECAST.

The official forecast for today and tomorrow and yesterday's table of records follow:

Indiana and lower Michigan—Fair Wednesday and Thursday; not much change in temperature.

Upper Michigan—Fair Wednesday and Thursday; somewhat warmer in northwest portion Thursday.

Wisconsin—Fair Wednesday and Thursday; somewhat warmer in northwest portion Thursday.

Ohio—Fair and continued cool Wednesday; Thursday fair with slowly rising temperature.

Missouri — Generally fair Wednesday and Thursday; not much change in temperature.

Place of observation. State of weather. Sept. 6, 1932, 8 p. m. Central time.	Direction of wind	Temp. 7 p. m.	Highest today	Lowest last night	Precipitation 24 hours
East central states—					
Alpena, cloudy	N.W.	56	64	46	...
Cairo, clear	N.	70	76	64	...
Chicago, clear	N.E.	63	66	57	...
Cincinnati, clear	N.W.	62	74	58	...
Cleveland, clear	N.W.	64	66	62	...
Detroit, clear	N.W.	66	72	60	...
Escanaba, clear	N.	56	62	46	...
Evansville, clear	N.	68	74	62	...
Fort Wayne, clear	N.W.	62	70	56	...
Grand Haven, clear	N.W.	60	62	56	...
Grand Rapids, clear	N.W.	60	68	54	...
Green Bay, clear	N.W.	62	66	48	...
Indianapolis, clear	N.	66	70	56	...
Madison, clear	N.W.	64	66	50	...
Marquette, cloudy	W.	54	60	50	...
Memphis, cloudy	N.E.	72	80	66	...
Milwaukee, cloudy	S.	62	72	52	...
Nashville, clear	N.W.	70	80	68	...
Peoria, clear	N.	64	74	50	...
S. Ste. Marie, cloudy	N.W.	56	56	52	.08
Springfield, Ill., clear	N.	68	76	56	...
La Crosse, clear	N.W.	62	70	44	...
West central states—					
Bismarck, clear	S.E.	78	82	44	...
Charles City, clear	N.	62	72	44	...
Concordia, clear	S.E.	76	82	60	...
Davenport, clear	N.	68	72	52	...
Des Moines, clear	N.E.	74	76	52	...
Devils Lake, clear	S.	72	80	40	...
Dodge City, cloudy	S.	82	88	60	...
Dubuque, clear	N.W.	64	70	48	...
Duluth, clear	N.W.	56	64	42	...
Huron, clear	E.	76	80	54	...
Kansas City, cloudy	E.	78	80	64	...
Keokuk, clear	N.	68	76	58	...
Little Rock, cloudy	N.E.	78	84	68	.10
Moorhead, clear	S.	72	74	40	...
North Platte, clear	E.	80	84	52	...
Oklahoma City, cloudy	N.E.	80	86	66	...
Omaha, clear	S.E.	76	80	56	...
Rapid City, clear	S.E.	80	84	54	...
Sioux City, clear	S.E.	74	82	52	...
St. Louis, clear	N.	72	76	62	...
Minneapolis, clear	N.	66	70	46	.12
Springfield, Mo., cloudy	N.E.	74	80	62	...
Eastern states—					
Albany, clear	N.W.	64	76	60	...
Atlanta, clear	N.W.	80	90	70	...
Boston, clear	W.	68	83	72	.06
Buffalo, clear	N.W.	58	64	56	...
Charleston, cloudy	N.E.	82	88	78	...
New York, clear	N.	68	82	66	.58
Oswego, cloudy	N.W.	62	68	60	...
Parkersburg, clear	N.W.	68	74	62	...
Philadelphia, clear	N.W.	72	86	72	.14
Pittsburgh, clear	N.W.	64	72	60	...
Raleigh, cloudy	N.E.	78	92	74	...
Washington, clear	N.	70	82	70	1.64
Gulf states—					
Abilene, rain	N.E.	68	72	68	4.74
Amarillo, cloudy	E.	74	82	64	...
Brownsville, cloudy	N.E.	84	84	76	.20
El Paso, cloudy	E.	84	88	64	...
Fort Worth, cloudy	N.W.	70	80	74	.66
Galveston, cloudy	S.E.	86	90	78	...
Jacksonville, cloudy	N.	82	88	76	...
Miami, cloudy	W.	82	88	78	.32
Mobile, clear	N.	82	90	74	...
New Orleans, clear	N.E.	88	92	78	...
San Antonio, cloudy	S.E.	88	92	74	...
Shreveport, cloudy	N.E.	88	94	76	...
Tampa, cloudy	N.W.	84	90	78	...
Vicksburg, clear	N.	78	88	70	...
Birmingham, clear	N.	74	88	66	...
Mountain states—					
Boise, clear	N.	90	90	64	...
Cheyenne, clear	S.	78	80	46	...
Denver, cloudy	S.	76	84	58	...
Havre, clear	W.	88	92	48	...
Helena, cloudy	S.	84	86	50	...
Lander, cloudy	S.W.	82	88	50	...
Miles City, clear	E.	86	90	52	...
Phoenix, clear	W.	102	104	80	...
Pueblo, cloudy	S.E.	84	88	56	...
Salt Lake City, cl'dy	E.	90	92	60	...
Santa Fe, clear	S.E.	70	80	50	.08
Yellowstone Pk., cl'dy	W.	70	80	42	...
Pacific states—					
Fresno, clear	W.	102	102	66	...
Los Angeles, clear	S.W.	74	84	64	...
Portland, Ore., clear	N.W.	78	80	62	...
San Diego, clear	S.W.	70	74	62	...
San Francisco, clear	W.	68	76	54	...
Seattle, Wash., clear	W.	74	76	56	...
Spokane, cloudy	S.	86	88	56	...
Canadian—					
Battleford, cloudy	S.	84	90	40	...
Calgary, cloudy	S.	80	82	50	...
Edmonton, clear	N.E.	80	86	42	...
Minnedosa, clear	....	72	78	34	...
Montreal, clear	S.W.	56	72	60	...
Quebec, cloudy	W.	58	70	56	.20
Qu'Appelle, clear	S.	74	82	42	...
The Pas, clear	S.	76	78	46	...
Toronto, clear	N.W.	56	70	52	.02
White River	....	48	56	44	.22
Winnipeg, clear	S.	70	76	36	...

TERMS OF SUBSCRIPTION OF THE TRIBUNE.

Orders for mail subscriptions must be accompanied by remittance to cover.

Rates for Illinois [outside Chicago], Indiana, Iowa, Michigan, and Wisconsin:

Daily, without Sunday, one year, $5.00; six months, $2.50; three months, $1.25; two months, $1.00; one month, 50c.

Daily, with Sunday, one year, $12.50; six months, $6.25; three months, $3.15.

Sunday only, one year, $7.50; one month, $1.00.

Rates for subscription in postal zones 3 and 4 [measured from Chicago], outside of Illinois, Indiana, Iowa, Michigan and Wisconsin:

Daily, without Sunday, one year, $7.50; one month, $1.00.

Sunday only, one year, $7.50; one month, $1.00.

Daily and Sunday, one year, $15.00; one month, $2.00.

Rates for subscription in zones 5, 6, 7 and 8 [measured from Chicago], Canada, Mexico and foreign:

Daily, without Sunday, one year, $12.00; one month, $1.50.

Sunday only, one year, $7.50; one month, $1.00.

Daily and Sunday, one year, $19.50; one month, $2.50.

Give postoffice address in full, including county and state. Remit by express money order, drafts, or in registered letter at our risk to The Tribune Company, publishers, Tribune Square, Chicago.

MEMBER OF THE ASSOCIATED PRESS.

The Associated Press is exclusively entitled to the use for republication of all news dispatches credited to it or not otherwise credited to this paper, and also to the local news published herein.

All rights of republication of special dispatches herein also are reserved.

Want Ad INDEX

Want Ad Offices

1 South Dearborn St. Tribune Square

ADTAKER — SUPERIOR 0100

The more you tell, the quicker you sell

Page.
Airplanes ... 28
Arts and Antiques ... 31
Auction Sales ... 31
Automobiles—
Passenger Cars ... 31
Trucks ... 31
Wanted ... 31
Accessories and Repairing ... 31
Loans ... 31
Tires ... 31
Barter and Exchange ... 31
Bicycles and Motorcycles ... 31
Billiards and Bowling [see Bus. Direct.] ... 31
Board and Room Wanted ... 31
Board and Room Wanted ... 29
Building Material ... 29
Business Opportunities— ... 31
Businesses for Sale ... 28
Partnerships and Investments ... 28
Concessions and Locations ... 28
Business Service ... 28
Wanted ... 28
Business Personals ... 28
Business Directory ... 29
Bus Transportation ... 31
Cemeteries ... 30
Clothing, Furs, etc. ... 16
Dancing Schools ... 31
Death Notices ... 30
Dogs, Cats, Birds, Poultry, etc. ... 16
Financial ... 31
Florists ... 31
Help Wanted—Male ... 16
Help Wanted—Female ... 28, 29
Hotels and Apartment Hotels ... 29
Home Furnishings ... 29
Home Furnishings Wanted ... 31
Household Appliances ... 31
Houses—See Real Estate and To Rent. ... 31
Instruction
Jewelry, Watches, Etc. ... 31
Loans—Personal Property and Salary ... 31
Lost and Found ... 31
Machinery and Equipment ... 29
Mortgages ... 31
Moving, Storage [See Business Directory] ... 31
Motorcycles and Bicycles ... 31
Monuments ... 31
Musical Instruments ... 16
Office Devices ... 31
Office Furniture, Files, Safes ... 28
Patents, Patent Attorneys ... 31
Personal ... 31
Pianos, See Musical Instruments ... 30
Printing Machinery and Supplies ... 31
Radios and Supplies ... 31
Real Estate— ... 31
Business Property
Houses ... 31
Oak Park, Austin ... 31
Suburban ... 31
Resorts ... 31
Farm Lands ... 31
Real Estate Service ... 31
Wanted ... 31
For Exchange ... 31
Loans ... 31
Room and Board Wanted ... 31
Situations Wanted ... 29
Stocks and Bonds ... 28
To Rent— ... 31
Rooms
Houses ... 29
Resorts ... 29
Apartments ... 29
Apartments and Rooms to Share ... 29, 30
Furnished Apartments ... 29
Stores ... 30
Office and Shops ... 30
Manufacturing Property ... 30
Hotels ... 30
Travel Opportunities ... 30
Trade Schools ... 30
Typewriters and Supplies ... 29
Undertakers ... 31
... 16

BUSINESS OPPORTUNITIES.

Businesses For Sale.

APT. HOTEL—BARGAIN—43 KIT. APTS., 2-3-4 rms. with baths; comp. furn.; near Sheridan-rd.-Lawrence. Don't overlook this world's fair opport. Mr. Hammer. WHITESON, 1064 Berwyn. Lon. 6973.

AUTO IGNITION AND ELECTRIC SHOP—Good bus., stock, equip; $650; rt. $40, incl. heat, elec. Address M A 43, Tribune.

BARBER AND BEAUTY SHOPS — ALSO fixt., new, used. PAIDAR, 1108 N. Wells-st.

BATTERY SHOP — $350; RT. $30, INCL. elec. and heat. Address M A 41, Tribune.

BEAUTY PARLOR—FOR SALE—SUPPLIES, equipment; cash; easy terms. Catalog sent. GIBBS & CO., 21 S. WABASH-AV.

BEAUTY SHOP—ESTABLISHED 6 YEARS. Good trade; priced right for quick sale; leaving city. Austin 9267.

BEAUTY SHOP—GOOD N. S. LOC., NO reas. offer refused. Ph. Edg. 0922.

CLEANING, DYEING BUS.—ROUTE WELL est. 6527 Blackstone. Dorchester 5600.

DELI.-GROC., EST. 20 YRS.—NO COMP.; surrounded by large rms., apts., large stock, mod. fixt., $675 buys all. Terms. Rent $20, living quarters. 1918 Jackson.

DELIC., GROC.—LARGE OVEN FOR HOME bakery; good bus.; A-1 loc.; well stocked. Rt. $20; cheap for cash. 3705 N. Hermitage.

DELI.-GROC.—CANDY, ICE CREAM; NO comp.; live corner; rent only $40; stm.; liv. rm.; real barg.; terms. 4157 N. Crawford.

DEL., CANDY, CIGARS—EST. 40 YRS. BIG paying cor. Rent, $35, 3 rms., bath. $675. Tms. to suit, worth $2,000. 3134 Southport.

DEL. GROC.—EST.; GOOD NEIGHBD. COR. apt. bldg. 301 W. Harrison-st., Oak Park.

FRUIT AND VEGETABLE MKT.—HEART of shopping center; high class trade. Will sacrifice. 1140 Bryn Mawr-av.

GARAGES—40 TO 450 CAR; EST. BUS.; low rent. MANUSOS, 160 N. La Salle.

GARAGE—GOOD BUS.; OWNER DEAD; must sell; make offer. Franklin 8760.

GAS STATION—FOR RENT—MUST HAVE $300 for stock. Apply North East Cor. 59th-st. and South Western-av.

GAS STATION—REAS.; GD. LOC.; ESTAB. 10 years. Arm. 10124. 2600 Diversey.

GAS STA.—GOOD LOC.; MONEY MAKER; good reas. for selling. 3056 W. 26th-st.

GROC., DEL — 3 DOORS SO. OF L. NEAR trans. cor.; liv. r.; apt. dist. 4637 N. Damen.

HAND LAUNDRY—APT. NEIGHBORHOOD; gd.,going, est.bus. Reas.; leav.cy. Lak.0330.

HARDWR., PAINTS—GD. BUS. TRANS. cor., N. W. Other bus. Sta. 2201. Mr. Witt.

KARMEL KORN SHOP—BEST LOCATION Chicago area. 1149 Lake-st., Oak Park.

LAUNDRY—UP TO DATE, ON WEST SIDE; all services; no brokers. For particulars, address M E 461 Tribune.

MEAT MARKET—SAC.; MUST SELL; BEST west side loc. Address M E 453, Tribune.

PATENT, LADIES' NEW GARMENT; A necessity; every woman a prospect; exc. chance make big money, or exch. for what? Address M B 441, Tribune.

REST.—IN THE HEART OF BUSINESS dist.; good money maker for right party; fully eqpd. Address N 415, Tribune.

REST.—WELL EQUIP., NR. SCHOOL; E Z terms, low rent. 1102 Madison. Ked. 5989.

ROADHOUSE-GAS STATION—25 MI. CHI.; doing gd. bus.; 17 rms. for tourists; on R. 18, main hwy. to World's Fair; 5 acres beau. ground; $15,000 down. Div. 5540.

RMG. HSE.—36 RMS.; SHERIDAN L; RT. $250; well furn.; pr. $2,000; half cash. Steinbock & Alexander, 160 N. La Salle.

ROOMING HSE.—10 RMS.; NEWLY DEC.; nicely furn.; gd inc.; nr. Lincoln pk.; low rent; will sell at a bargain. Div. 5540.

ROUTE—COIN MACHINE; WELL ESTABlished; leaving city; proven receipts. Call after 6 p. m., Irving 1634.

SANDWICH SHOP—ICE CREAM, POP CORN and cold drinks; low price for quick sale. Other business. Avenue 1690.

SCHOOL STORE, DELIC.—N. W. SIDE. NO dealers. Prospect 9256.

VENDING ROUTE—SMALL CAPITAL REQ. Pays well. Address N 471, Tribune.

Partnerships and Investments.

WANTED—

$2,000 TO $5,000.

WITH SERVICES.

to be used for national sales expansion program; new proven product; permanent. Phone Lincoln 2716 or address M E 483, Tribune. Give phone.

2 ALERT MEN

To collect coin machine routes for old estab. company, city and town. Cond. salary, plus share of profits; $350 cash req. Apply K. J. N. Co., 4334 W. Harrison.

MANUFACTURER WITH ESTABLISHED trade requires $10,000 additional working capital; prefer party who will become active in the selling or executive end. Will deal with principals only. Address A M 529, Tribune.

AN ASSURED WEEKLY INCOME IS YOURS! No competition. $375 investment. Vendrite Systems, Room 914, 75 E. Wacker.

Concessions, Locations, and Leases.

EXCEPT'NAL LOC., BLK. N. WIEBOLDT'S [Lincoln-av.], ice cr., lunch., rest., etc., at Linc.-Pauli.; L sta. Reas. 3407 N. Paulina.

Business Service.

A BUYER WITH CASH FOR YOUR BUS. We get results, 22 yrs.' exp. We help finance. U. S. BUSINESS SYSTEM, 134 N. La Salle, Room 500. Fra. 5046.

MFGRS. LINES WANTED FOR NEW ENGland territory; leave for Boston soon. Address N 522, Tribune.

Wanted.

IF THE KIND OF STORE OR BUSINESS you want to buy is not offered for sale today why not advertise in the Business Opportunities Wanted Column? Stop in today at the Tribune Want Ad Office, Madison and Dearborn-sts., or call Superior 0100. Ask for an Ad Taker.

COMPETENT, EXPERIENCED EXECUTIVE wants the sales rights for a tried and legitimate article, or will invest in going concern. Address N 472, Tribune.

$1,000,000.00 AVAILABLE FOR ANY KIND of business or manufacturing. Part or whole. Principals only. MAPOLROW COMPANY, MILLERTON, N. Y.

GAS STATION WANTED—TO RENT OR lease on com. basis. State gallonage. Address N 289, Tribune.

AIRPLANES.

$200 CASH—HEATH PARASOL. CALL CALumet 3657, between 6-8 p. m. Osborn.

OFFICE DEVICES.

MAIL ORDER HOUSE OFFICE MACH. AND supplies. 100 N. La Salle. Fra. 5235.

WINNIE WINKLE, THE BREADWINNER: Struggling Through College

SITUATIONS WANTED—MALE.

Bookkeepers and Clerks.

ACCT.-BKKPR.—CREDITS, COLLECT.; 15 yrs.' exp.; best refs. Rockwell 4533.

ACCT.-BOOKKEEPER—18 YRS.' EXP. PART or all time. Address N 410, Tribune.

BKPR. AND TYPIST—EXP., THOR. CAPAble of taking full charge financial reports full or part time. Avenue 5465.

BOOKS KEPT, SETS OPENED, ETC. BY expd. bookkeeper. Address N 533, Tribune.

BKKPR. OR ASST.—EXP.; PERM. OR TEMporary; moderate salary. Wellington 0617.

BKKPR., OFFICE MGR., COLLECTIONS—12 yrs.' exp.; cap.; marr.; refs. Rock. 1606.

COLLEGE MAN—CLERICAL OR OF. WORK. Salesman exp. Address N 469, Tribune.

SHIPPING CLERK—15 YRS.' EXP. MARried; best refs. Spaulding 6620.

SMALL SETS OPENED, CLOSED, AND kept. Audits. Lincoln 2053.

YNG. MAN—10 YRS. CORRES., CLAIMS, sales; do anythg. Address N 172, Tribune.

Accountants and Auditors.

ACCOUNTANT—AGE 23, N. W. UNIV. STUdent, desires permanent position; best references. Address N 406, Tribune.

ACCT.-BKPR.—OFC. MGR.; CAPABLE PROducer results; 25 yrs. exp. Cicero 2139-J.

C. P. A., ILL. GRAD., 6 YRS. PUB. ACCTG. age 27, perm. or temp. pos. Manufac. or invest. concern. Address X 52, Tribune.

C. P. A.—FULL CHARGE BOOKS; ALL stmts., cr., coll. Address N 275, Tribune.

Executives and Managers.

EXECUTIVE—CAPABLE, 38, AMERICAN Protestant, 20 years broad exp. purchasing, sales, correspondence and management; exc. record 16 years one concern; desire connection with company offering opportunity to exercise initiative, ability, and proven sound judgment. Nominal starting salary and will locate any place or travel. Personal interview solicited. Address N 541, Tribune.

MOTION PICTURE CAMERAMAN AND Production Executive—Desires connection large industrial or utility. Background, 20 years all branches photography—motion, sound, color, still. Adapted reorg. or manage or estab. of Amer. technique in foreign dept. or govt. Reference, natnlly. known corpns. and producers. Will fit into lesser job to make connection. Address N 274, Tribune.

BANKER-EXECUTIVE.

Have had 25 yrs. banking, insurance and time payment exper.; 45 yrs. of age; been president and cashier of same bank for that time; have sold out and want position in larger city as have son 19 yrs. of age. Address X 500, Tribune.

MECH. ENG.—GRAD.; 10 YRS. SALES ENG., 7 yrs.' prod. insp., testing, purch.; exc. record and refs.; capable plant exec. or sales mgr.; resp. co. Address X 111, Tribune.

ALL AROUND CONTRACT STATE RIGHT sales promoter now available; substan. proposition. Address N 280, Tribune.

R. EST.—10 YRS. EXP. MGMNT. RENT. lease, reprs., sales. Address X 55, Tribune.

Professions and Trades.

A1 AUTO MECHANIC—IGNITION EXPERT wants work; 12 years' exp.; excellent references; age 30; family. Summit 105.

AUTO MECHANIC—10 YRS. EXPER. ALL cars; married, 30 yrs.; cap. of comp. charge of shop, maintenance fleet work; any hrs.; steady wk.; good ref. Address N 171, Tribune.

CARPET-LINOLEUM LAYER—EXPD., desires employment. POLLAK. KEYSTONE 5754.

CARPENTER — A1; GENERAL CONTRACtors; will work for any price. Harr. 8938.

CARPENTER—NEW OR REPAIR. LOW wages. Am., reliable, age 33. Sunny. 2247.

CARPENTER — CABINET MAKER, GEN. contract.; work for your price. Canal 1739.

CASTER FOREMAN—EXP. ALL MIXTURES white metals and all makes molds; 30 yrs.' exp. Housman, Delaware 5227.

CHEMICAL ENGINEER OR CHEMIST—1930 graduate, wants position; will do anything; best refs. Address N 285, Tribune.

DESIGNER—FURNITURE, WOODWORK, INteriors; A1 detailer; 6 years' experience; best refs.; age 25. Address N 121, Tribune.

DIE SETTER—EX-FOREMAN, DESIRES OPportunity to prove ability. Van Buren 3139.

DIEMAKER—60C AN HOUR; 10 YRS. EXP. Ex. refs. Address N 160, Tribune.

ELEC. CLOCK EXPERT—A1, PROD. FOREman, or any elec. or mech. appliance; good refs. Address N 408, Tribune.

ELECTR. AND MECH. ENGINEER AND draftsman—12 years' experience; German. Address N 461, Tribune.

ENGINEER OR NIGHT WATCHMAN—MIDaged. Phone Lafayette 5899.

FOREMAN — PROD. AND ASSEMBLING; mach. shop. Address N 290, Tribune.

GRAD. ENG. — 15 YRS. EXP. DESIGN, estimating, conc. and steel construction foreman and eng. Address N 518, Tribune.

MECH. ENGR.—LG. EXP., DEVLP., DESG., shop drwgs.; home or office work. Address N 409, Tribune.

MECH. ENGR.—COLL. GRAD., 12 YRS.' exp.; design, construct., superv. of erect., cost reduct. Address N 136, Tribune.

PAINT, PAPER, CALCIMINE—I DO NEAT work. Reas. Ph. Bittersweet 8261.

PAINTING, PAPER HANG., CAL.—CONT. or day work; reas. Hanson, Welling. 8643.

PAINTER, PAPERHANGER; A1; HAVE own tools; reas. Juniper 1653.

PAINT-PAPER—A-1 WK. AT LOW PRICES; have guar. work and be safe. Linc. 2901.

PRESSMAN — A-1, VERTICAL, KLUGE, Miller; all or part time; refs. Rep. 9896.

TAILOR—ALL AROUND, CUTTER, COATmaker; go anywhere. Wojniak,628 Madison.

TIME STUDY ENGINEER—GRADUATE German university, 8 yrs. exp.; exc. refs. $150 mo. Address N 525, Tribune.

TOOL, DIEMAKER, DESIGNER — GOOD draftsman; handle typewriter; 15 yrs.' exp. College educ. Address N 112, Tribune.

TOOL AND DIE MAKER—15 YRS.' EXP.; 55c hour. Address L X 419, Tribune.

YOUNG MAN — 32, WISHES WORK IN small bakery; good experience; willing to invest $300. Address N 529, Tribune.

YOUNG MAN WISHES TO LEARN THE butcher trade. Address N 418, Tribune.

Farm and Garden Help.

GARDENER—10 YRS. GEN. EXP., MARR., willing to assist around the house. Best refs. Phone Northbrook 200-R-1.

House Servants.

CARETAKER—MAN-WIFE; IN OR OUT OF city; best refs. Mr. Supplee, 4516 Clifton.

CPL.—GRAD. NURSE; HUSB.; TAKE CHGE. of aged, invalid, or mental ind.; hskg., gardening, etc.; very best refs.; last case 3½ yrs.; reas. Normal 5776 or 2117 W.109th-st.

COOK, HSWK.—A1; JAP; LONG EXP.; BEST refs. George, 747 E. 36th. Doug. 5820.

COOK — EXP. JAPANESE. FAM., BACH. apt., gen. hswk. Best city refs. Fair. 0268.

COL. WORKING MEN'S CLUB. FIRST CL. help any kind wk.; willing. Ken. 1945.

COUPLE—COL.; CHAUF., BUTLER, ETC.; wife exp. cook, hswk.; refs. Ken. 4634.

COUPLE—FOR HSWK., CARETAKER, ETC. No children. Rockwell 5435, 6-9 p. m.

FILIPINO STUDENT—GEN. HSWK., PRIvate family, in or out city. West 4376.

Chauffeurs.

CHAUF.—HIGH CLASS, NEAT, LIGHT COL.; best N. S. ref. Will travel. Oak. 5019.

CHAUF.—CHI. OR TRAVEL; KNOW ALL U. S. roads; best refs. T. Donovan. Sec. 0183.

CHAUFF.—AVAILABLE. LINCOLN EXPT.; $30 per week; single. Cap. 2942.

Janitors and Porters.

JANITOR—UNION, GERMAN, MARR.; long exp. fireman; handy. Lincoln 5705.

JANITOR—UNION; MARR.; 5 YRS.' EXP. Consider renting flat N. W. Bel. 6348.

JANITOR, HOUSEMAN, ELEVATOR MAN—Col. man. Phone Drexel 0360.

Stenographers, Typists, Etc.

SECY.—YG. MAN; 1ST CLASS STENO.; 10 yrs.' exp.; reas. salary. Call Pullman 2193.

STENO.-SECY.—BROAD EXP. STOCKS, LAW, radio, elec.; refs. Independence 3247.

Miscellaneous.

YOUNG MAN, 19, DESIRES TO MAKE permanent connection with company where pleasant personality and earnest desire to be considered dependable with estab. position; 3 years prev. exp. with large telephone mfg. corp. Address N 119, Tribune.

BOY—18, BRIGHT, ENERGETIC; H. S. grad.; willing to do anything; have business exp. Address N 462, Tribune.

COUPLE—QUALIFIED TO MAINTAIN AND manage apt. hotel or apt. bldg.; good refs. Phone Newcastle 0920.

STOCK CLERK—AGE 23, 3 YRS.' EXP.; best refs.; any kind of position; mech. inclined; can drive car. Address L 77, Tribune.

GENTLEMAN WITH 7 PASS. LA SALLE sedan wishes temp. or steady emp.; A-1 ref. Address N 163, Tribune.

GROC. STORE MGR. DESIRES OUTSIDE work; A1 ref. Address N 530, Tribune.

GRAD. U. OF C., 22, WANTS ANY WORK except selling. Address N 414, Tribune.

YG. MAN—10 YRS. 4 YR. H. S. GRAD., exc. refs., office, del., or what? Key. 4618.

SITUATIONS WANTED—FEMALE.

Bookkeepers and Clerks.

BKPR.—EXP.; YG. LADY; FULL CHARGE; over 4 yrs.' r. est., ins., retail mdse.; know sten., swb.; sal. $15. Phone Stewart 2259.

BKPR., STENO., COST ACCTG.—FULL CHG.; 11 yrs.' exp., reliable. Van Buren 1384.

BKPR.-CASH.—EXP., FULL CHG., PERM., temp. or part time. Sunnyside 8208.

BKPR.—EXP.; FULL CHARGE; 7 YEARS' last position. Address N 287, Tribune.

BKKPR.-STENO.-SECY. — YOUNG, WIDE exp.; all details; reli.-intel.-loyal. Ked. 6538.

BOOKKEEPER, STENO.—EXP.; FULL CHG.; perm., temp., or part time. Columbus 6449.

INFORMATION CLK.-RECEPT. — ALERT and competent, N. Y. City exp.; capable charge office. Edgewater 0334.

SECRETARY-STENO.—EXP., NOT OVER 25 yrs. for position with mfg. co. exc. opportunity of advance. Address M C 45, Tribune.

SWITCHBOARD OPR., CASH., GENL. OFFC. six yrs. exp., refs. Lakeview 4949.

Professions and Trades.

BEAUTY OPERATOR—WHOLE OR PART time; salary no object; by graduate licensed beginner. Address N 207, Tribune.

EXP. TEACHER AS TUTOR FOR CHIL. aged 6-15; highly qualified; exc. refs. Address N 542, Tribune.

EX-TEACHER AND TUTOR—U. GRAD., DEsires position as instructor Spanish or tutor children home. Phone Sunnyside 5192.

Domestics and Cooks.

A GIRL FOR YOUR REQUIREMENT; GD. cook, child's nurse, hswk.; attends college 3 hours daily. Miss Cole. Ran. 2637.

BUS. COLL. STUDENT EXCH. HSWK. OR care of children for rm., bd. Bri. 8851.

CARE CHILDREN, LIGHT HSWK., ELDERly, depend. lady; 10c hour. Kildare 8715.

COOK—NEAT, INTEL. COL. MAID; HSWK., good laund.; $7. Drexel 1961.

COOK, BAKE, SERVE—LIGHT COL. MAID A1 laundrs.; exp.; love children; guaran. exc. serv. if hired; ref; $5-$6-$8. Vic. 6816.

COOK—A1; EXP. WORKER; NEAT COL. girl; laundr.; $5-$6-$7. Atl. 2342.

COOK OR 2D MAID—BY EXP. COLORED girl; city, suburbs. Ref. Atlantic 1355.

COOK—REF.; COL.; ALL AROUND MAID, exp.,ref.;must have wk. Go-stay. Oak.1758.

COOK—GEN. HSWK., GERMAN; 24; EXP. Sleep out; good refs. Graceland 1832.

COOK—COL.; GD. LAUND.; LIKE CHILD.; stay, go; half, all day; ref.;$6-$7. Oak. 2620.

COOK—A-1, 12 YRS.' EXP. SERVING; REF. light color. Phone Drexel 7604.

COOK, HOUSEW'K—GERMAN GIRL; EXP.; refs.; $10-$12. Palisade 6034.

COL. WORKING GIRLS' CLUB; 1ST CLASS cooks, maids, laundresses. Oak. 7314.

COOK—A-1, MAID, GERMAN, 30; WANTS steady position; best ref. Edgewater 7791.

COOK—A-1; EXCEL. REF.; ONLY FINE homes where other help is kept. Div. 4132.

DAY WORK—BY EDUC. LADY; CARE infs.; sew., hsekpg. N. andN.W. Div. 10387.

GEN. HSWK. AND PLAIN COOKING—IRISH. Care childn.; ref., exp. Gentiles. Del.8556.

GEN. HSWK., CARE FOR CHILD—A1; YG. German girl. Address N 263, Tribune.

GEN. HSWK., 2D WK., PERSONAL MAID or sewing—Exp. Col. Ref. Ken. 3251.

GEN. HOUSEWORK—PLAIN COOK, CARE of sick; small wages. Ardmore 3947.

GIRL—IRISH, EXP. GEN. HSWK., REFS. Lake View 4949.

GIRL—WHITE; IRISH; EXP. WITH CHILdren; Gentile family. Austin 4599.

GIRL—WHITE, EXP., YNG.; STAY OR GO home nights; no cooking. Haymarket 3101.

GIRL—HSWK., LOVES CHILDREN, LIKES cooking; ex. refs. Beverly 2272.

HOUSEWORK — SCANDINAVIAN WOMAN; gd. plain cook; neat, clean reliable; adult. Phone Diversey 2238 after 10 a. m.

HSEWK.—EXP.; CHILD'S NURSE; A1 REFerences; attend schl. 2 hrs. daily; stay or go home nights. Miss Ray. Frank. 4122.

HSWK.—COOK, BRIGHT GERMAN-AMER. girl; 21; dependable; goes to school 2 hrs. daily; $5. Miss Kranz. Diversey 5840.

HOUSEWK.—EXP., EVES. OFF; REAS. wages. Martha, c. o. Stevens, 1656 N. Talman-av.

HSWK.—RELI.; REF.; AGE 30; PREF. small fam. or empl. cple. Fairfax 6627.

HSWK.—GEN.; IRISH GIRL; LIKE CHILdren; S. S. pref. H. P. 4988.

HSWK.—REFINED; BACH. APT. OR COMpanion to lady. Address N 575, Tribune.

HSEWK. AND CARE CHILDREN; YOUNG woman with child. Plaza 6759.

HSWK.—COL.; A1 COOK; SERVE, LAUN., iron, care chil.; $5-$7; ref. Vic. 3858.

HSWK.—PL. COOKING, MENDING EXP. Reliable; gd. ref.; stay. Germ. Div. 8297.

HSWK.—GEN.; GIRL, WHITE; LIKE CHILdren; exp. refs. Normal 1297.

LT. HSWK.—YG. LADY; EXCH. FOR DRESSmakg. lessons. Address X 582, Tribune.

MAID—GEN. HSWK.; GER.-AM.; AGE 38; $12; north side pref. Prospect 5371.

MAID SERVICE—RELI. EXP. COURTEOUS; bus. or pri. fam. Doug. 9526.

MAID—COLORED, NEAT; COOK; HOME nights or stay. Ref. Drexel 0397.

MOTHER'S HELPER AND LIGHT HOUSEwork—References. Delaware 2644.

MOTHER'S HELPER — COUNTRY PREF. MRS. O. WEISE, 2618 Emmet-st., Chicago.

NEAT MULATTO COOK-MAID, NURSE; fond of children. Ref. Normal 1883.

REFINED WOMAN—ASST. LIGHT HSWK. for good home. Address N 578, Tribune.

Housekeepers and Caretakers.

HSKPR.—EXP.; GER-AMER.; MID. AGED; gd cook; trustworthy; reliable; capable; full charge. $8 a week; prefer N. Side. 4826 Berteau-av., Palisade 10058.

HOUSEKEEPER—WIDOW, 40; GOOD COOK; capable every way; best refs.; bachelor apt. or motherless home. Plaza 3798.

HOUSEKEEPER — CARE CHILDREN, MIDage German woman; refs. Bitt. 7696.

HSKPR.—CAPABLE; MOTHERLESS HOME and semi-invalid; good mgr. Sun. 8816.

REFINED WOMAN — WITH DAUGHTER; good cook and manager. Midway 0256.

Nurses and Governesses.

GOVERNESS — INTELLIGENT; GRAD. OF phys. educ.; refs. Miss Kolb. Del. 7131.

GRAD. NURSE—YOUNG; COMP. TO INvalid or assist in physician's office or motherless home. Ph. Cicero 5848.

GRAD. NURSE—WILL TAKE AGED OR semi-inval. per.in her own home. Buc.3034.

GRADUATE NURSE—EXPD. REAS. ANY case. Address L 516, Tribune.

NURSE—HSP. GRAD., CARE OF CHRONIC invl or mntl. Dr. or priv.; ref.Hyde P. 3959.

NURSE—STRONG, CAP., FULL CHARGE, 24 hr. duty; good cook; $20. Kil. 7020.

NURSE—PRACT., MID. AGED; WILL ASsist hswk.; pleasant; best refs. Del. 8667.

NURSEMAID OR PLAIN SEWING—YOUNG woman; by day. Drexel 2586.

NURSE—ENGLISH, KIND, EFFICIENT, TO elderly person. Refs. Reas. Oakland 5015.

NURSE—TRAINED, CARE FOR INVALID or children; reas. sal. Univ. 3069.

NURSE — HOSP. TR., ANY CASE, FULL charge, asst. hswk.; $15. Edge. 0418.

NURSE—INFANT; EXP. TRN.; FULL CHG. Age 2 wks. pref.; ref.; $12-$15. Jun. 7662.

PRACTICAL NURSE — UNDERGRADUATE, young, capable, care of invalid. Reas. Plaza 6010, Rm. 407.

TEACHER WISHES POSITION AS GOVerness exch. for bd., rm. and sm. salary. Address L 127, Tribune.

WANT TO PLACE MY CHILD'S NURSE; has been in my employ 6 yrs.; cap. full chg. infant or children; rel., educ.; ref.; dr.'s ref.; $20. MRS. LYMAN, Rogers Park 0054.

Dressmakers and Seamstresses.

DRESSMAKER—EXP.; REMODEL'G; COATS relined; neat work; reas. Edge. 3845.

DRESSMAKING, REMODELING — BY DAY or week; reasonable. Call Diversey 9351.

DRESSMKG.—DRAPES, SLIP COVERS, CURtains; work guar.; reas. Victory 9654.

DRESSMAKING—YOUR HOME OR MINE; also remodeling. Lake View 6576.

Laundresses and Day Work.

CLEANING—NEAT, RELIABLE AND THORough; Swedish. Berkshire 0247.

DAY OR WEEK; COL. WOMAN; RELI. references. Kenwood 8291.

EXCELLENT LAUNDRESSES — CLEANING women; $2.50 day. Sheldrake 3900.

LAUNDRY, CLEANING—EXPD. SWEDISH woman. Call Irving 5271.

LAUNDRS., CLEANING; A1; FAST WKR.; $1.65 day, any day. Atl. 2342.

LAUNDRS., CLEANING; GERMAN; BEST refs. Fairfax 6592 or Seeley 5605.

LAUNDRS.—COL.; GOOD; CLEAN WINdows, woodwk.; refs.; $2. Oak. 2760.

WASHES AND CLEANS—NEAT, FAST GERman; no objection N. Shore. Lin. 4103.

YOUNG SWED. WOMAN—EXP. CLEANING or laund. Triangle 8546.

SITUATIONS WANTED—FEMALE.

Stenographers, Typists, Etc.

DICTA.-STENO.—7 YRS.' EXP.; CREDIT collect.; effic. Address N 577, Tribune.

EXECUTIVE'S ASSISTANT.

SECY.-STENO., HANDLE CORR., IMPORTANT MATTERS, ALL DETLS. AUST. 0647.

SEC.-STENO.—14 YRS.' ADVER. AND GEN. sec. exp.; fast, accurate, dependable; unusual ref. Miss Dunlap, Mansfield 1937.

SECY.-STENO.-CORRES.-SWBD.—8 YEARS' exp. A1 ref.; gd. appear.; rea. sal. Pen.5895.

SECY.-STENO.-BKKPR.—4 YEARS' EXP., 2 years' legal; highest refs. Kedzie 0789.

SECY.-STENO.—THOR. EXP. AND CAP. IN all off. det.; well educated. Mans. 9748.

STENO.-TYPIST—EXP. RAPID ACCURate; convention reporter. Kildare 9159.

STENO.—EXPERT; TEMPORARY, PERMAnent, or part time. Del. 3871.

STENO.-TYPIST—EFFICIENT, WANTS OFF. wk. afternoons, 4 yrs. exp. Ber. 7269.

STENO.—10 YRS.' ADVERTISING EXP.; efficient. Avenue 5105.

STENO.-TYP.—GEN. OFC. WORK; 1 YR. coll. exp.; also type at home. State 6861.

STENO.-SECY.—8 YRS.' EXPERIENCE; rapid and accurate. Sheldrake 3638.

STENO. OR TYPIST—SOME EXP.; WILL work for $7 or $8 a wk. Tel. Boul. 0967.

STENO., DICTAPHONE, SWTCHBD., ASST. bkpr.; 8 yrs.' exp.; $12. Armitage 6465.

STENO.-BKKPR.—YNG., GENTILE, EXP.; fine appearance. Miss Stone, Diversey5841.

STENOG.—EXPERIENCED IN ALL OFFICE details. Wilmette 591.

STENO.-SEC.—COMPETENT, 7 YRS. EXP. Ex. ref.; r.e. or fine. Address X 143,Tribune.

STENO.—8 YRS.' EXPER.; EFFICIENT, ACcurate, ofs. det.; gd. appear. Holly. 5792.

STENO.-TYPIST — EXP. DR.'S OFFICE. [Col.] Drexel 8904. Mrs. Thompson.

TYPIST—LIGHT STENOG.; FULL CHARGE small office. National 0540.

TYPIST-SHORTHAND—THREE YRS.' EXP. Part or full time. Ken. 10299, Apt. 035.

TYPE IN OWN OFC.; MIMEO., MULT.; GD. workmanship; low rates. Cen. 0063.

Nurses' Registries.

GRAD., PRACT., INFANT, NURSEMAIDS—Acme Nurses' Reg., 858 Barry, Well. 5586.

Miscellaneous.

EMPLOYED GIRL WISHES TO WORK IN private home in exchange for board and room. Address L 421, Tribune.

YOUNG LADY—WELL EST. TERRITORY in Chi. or middle west, for out of town mfr. Any line. Address N 576, Tribune.

COLLEGE GRAD. YOUNG TUTOR OR GOV. Travel or go out town. Ber. 4559.

GIRL—EMPLOYED 6 HRS. DAILY WORK for rm.-brd. M. Hoffman, 1015 N. La Salle.

WOMAN—AGE 28, WHITE; TAKE CARE OF motherless home. Lincoln 4320.

WANTED—MALE HELP.

The Tribune does not knowingly accept in this classification advertisements which require an investment of money or which misrepresent the form of compensation. Report any violation of this rule or any requests for a cash bond or deposit not stated in the advertisement to the Classified Advertising Department, Superior 0100, Local 328.

Stores and Offices.

DRUG CLERK—MUST HAVE 1ST CLASS experience. 5062 Sheridan-rd.

SHOE SALESMAN — FOR CHILDREN'S shoes; experienced only need apply. Call between 9 and 11 a. m. ALFRED J. RUBY, INC., 76 E. MADISON-ST.

Executives and Managers.

BANK OFFICIAL.

A finance company loaning money to mfrs., jobbers, and wholesalers on accounts receivable wants to get in touch with exbank loaning officer who might be in a position to refer business. Call Central 5532. Ask for Mr. Dall.

MAN—OVER 35, BANKING EXPERIENCE or similar. No selling. May lead to permanent connection. Address N 473, Tribune.

Boys—Office and Factory.

BOYS—H. TO H. CANVASSING; GD. PROPosition. 6319 Woodlawn-av., 8:30.

Professions and Trades.

ARTISTS.

2 experienced illustrators for newspaper work; bring all samples to Mr. Moyer, Meyer Both, 1935 S. Michigan.

CARPENTER WORK FOR FREE RENT OF 6 rm. flat. Canal 7115 bet. 7-9 P. M.

ESTIMATORS — ON FURNITURE REPAIR work; must be exp. Lincoln 1336.

FOREMAN—FINISHING, FAMILIAR WITH new finishes of novelty furniture; thoro. exp. in quality work. 841 W. 22nd.

MATTRESS MAKER WANTED—MUST BE experienced. 3605 S. Halsted.

NON-UNION LINOTYPE OPERATORS—Also lock up men on simple forms. Address N 468, Tribune.

OPERATORS AND CEMENTERS ON RAIN coats. Apply at once. Atlas Rain Coat Mfg. Co., 1203 Roosevelt-rd.

OPERATORS—AUTOMATIC, ABLE TO SET up own work, for Davenport and Acme machines. Address M E 104, Tribune.

PATTERN MAKER — EXPERIENCED FOR grading children's cotton dresses; move to Decatur. State age, experience, salary required. OSGOOD & SONS, INC., Decatur, Ill.

RADIO REPAIR SERVICE MAN—EXP.; full or part time. Address M C 44, Tribune.

THE TRIBUNE OFFERS AN ATTRACTIVE rate to persons advertising for a position. A Want Ad can be placed in the Situations Wanted Columns of The Daily Tribune for as little as $1.10. For further information stop at the Want Ad Office, Madison and Dearborn-sts.

WANTED—2 LIC. PILOTS, EXP. IN SKY writing. Address M C 318, Tribune.

Pharmacists.

PHARMACIST—FULL REG., EXPD.; GOOD worker. Address M D 595, Tribune.

Farm and Garden Help.

FARM HAND—MUST KNOW CHICKENS and handle dogs. Refs. req. White. Salary, $35 and board. Address M C 371, Tribune.

Salesmen, Solicitors, Etc.

A SALES POSITION.

This 75 year old concern will place 6 men and one crew manager immediately; work is new and profitable.

Previous direct sales experience preferred; no cost to start; begin earning at once; opportunity for rapid advancement. Apply 9:30 to 11:30 a. m.

L. FISH FURNITURE CO.
2225 W. Pershing-rd.

A MAN.

Mechanically inclined. Must be neat, honest, and willing to work hard for promotion. Apply 11 a. m. only. L. Fish Furniture Co., 66 E. South Water-st.

A FEW GOOD MEN

with cars to cover all states. World's Fair organization; $25 a day easily earned; references; $10 deposit returnable. 1258 S. Michigan-av., Room 222.

A NATURAL

Men, 21-30 yrs.; $5-$10 daily plus extra commission on repeats [weekly]; an advertising service to merchants; big appeal. Give phone. Address M A 40, Tribune.

A Young Man with Car.

Unusual opp. with reliable well estab. mfr.; permanent position; pays $40 wk. and up on commission. Room 105, 160 E. Illinois-st.

ADVERTISING.

National producer of direct by mail advertising campaigns, New Chicago World's Fair Calendar, advertising specialties and Greeting Cards, offers profitable connection to clean cut salesmen. Immediate earnings paid weekly. Phone Superior 6560 for appoint.

AGENTS-SALESPEOPLE-CHRISTMAS CARD People—Can make a clean-up now with our line. Schoeller, 605 Washington.

ARTIST—HAVE PROPOSITION TO MAKE good commercial pen and ink artist without office, but seeking work. Part time connection possible. Give ph. no. Address M E 62, Tribune.

AUTOMOBILE SALESMEN

To sell Chevrolets; exp. not necessary. Prefer young west side men. Liberal compensation. Closing assistance and sales co-op. furnished. 2500 Washington-blvd.

WANTED—MALE HELP.

Salesmen, Solicitors, Etc.

AT ONCE.

Three intelligent, neat appearing men, who desire a permanent connection with national organization; must be willing to work 8 hours a day and start at our terms. This means about $40 per week to start. If you mean business, apply Employment Manager, ROOM 618, 203 N. WABASH-AV.

AUTO SALESMEN.

Exceptional opportunity now to sell Studebakers. Mr. Deutsch, 2555 S. Michigan.

AUTOMOBILE SALESMAN.

We have a splendid opening for an experienced man who owns his own car. We pay $37 to $49 on the sale of each Pontiac with no deduction for trade in. Community Motors, Inc. 7718 Stony Island-av.

BUSINESS ALWAYS GOOD—

Because we only sell friends of our cemetery lot owners. Room 8, 750 E. 47th-st., or suite 1703, 75 E. Wacker-dr.

Can You Use $8.00 Daily?

Sell the Individual line of Personal Christmas greeting cards that outclasses all others in quality and low price. Also our sensational 21 assorted cards with customers' names in raised type that sells for only $1.50. Experience unnecessary.

INDIVIDUAL GREETING CARD CO.
LOOP OFFICE—220 S. STATE, 5TH FLR.
NORTH SIDE—4753 BROADWAY, R. 505.

COMMONWEALTH EDISON COMPANY

has openings in appliance sales work. Reliable, neat appearing young men with satisfactory references will be trained. See Mr. Schutze, Room 1035, 125 S. Clark-st., 9 to 11 a. m. only.

DIRECT SALESMEN—INTRODUCE NEW $1 safety razor blade sharpener for 35c. 150% profit. S. S. Sales Co., 20 E. Jackson.

DOZENS OF MEN

are earning a good living right now because our sales plan is especially designed for present conditions. Nothing to sell now. Customer is given wonderful inducement to make small purchase in one year. You are paid at once.

DRAWING ACCOUNT AND COMMISSION.

Direct sales experience necessary. Call 9 a. m. to 2 p. m.

STRAUS & SCHRAM.
834 W. 63d-st. or 3320 Lincoln-av.

Earn $3 to $6 Every Day

With America's finest Xmas card line, full or spare time; no experience required; also two 100% profit Xmas card box assortments.

The Process Corporation,

Loop office, 209 S. State-st., 17th floor. North Side, 4554 Broadway, Room 347. South Side, 6306 Cottage Grove-av., R. 423.

ENVELOPE SALESMEN—OPENINGS FOR several; local and traveling exp. helpful but not essential; comm. basis. Give ph. no. Address M E 63, Tribune.

Exp. Furnace Salesman.

Manufacturer est. over half century has opening at Milwaukee branch. Must own car. 100% co-operation; exclusive territory. If speak German an advantage. Plenty of live leads furnished. Splendid opportunity if qualified. Address M C 370, Tribune.

EXPERIENCED SALESMEN,

Hosiery, aluminum, food, vacuum men; 28-40; able to show new men how. A new patented necessity; no competition; you can cash in quickly on your past exp. with this new company. Delaware 6922 for app't.

FORD SALESMEN—GOOD OPENING FOR the right men; exp. a help but not necessary. See Mr. Thomas, 3641 N. Halsted-st.

LARGEST REMOD. AND FOUND. CONST. co. in Chgo. wants 2 expd. solic. with ref. Call a. m., 3800 Archer-av. Mr. Roberts.

MAN—HAVE OPENING FOR RELIABLE, honest hard worker. Can make good living selling Bulova watches and jewelry on credit. Liberal commissions. Steady work. Cosmopolitan Jewelers, 110 W. Chicago-av.

MAN—WITH AUTO AND POLITICAL CONnections, to sell newest and greatest campaign pin on the market; $50 daily profits poss. 2970 Sheridan-rd., R. 1429. Mr. Rose.

MAN—NEAT APPEARING; PERMANENT connection. R. 1915, 75 E. Wacker.

MEN WANTED.

Who are capable of making $3,000 per year up. Must be of sound business experience and high moral standing. Our system of prospecting, training and field co-operation assures success for the right man. Previous selling experience not essential.

F. J. BUDINGER, MANAGER.
FRANKLIN LIFE INSURANCE CO.,
222 W. Adams, Room 429, Chi.

MEN—SALARY

first week, complete training, rated haberdashery manufacturer; no experience needed. $55-$65 commissions weekly. Promotion to Branch Manager. 1405, 32 North State-st.

MEN—RAINCOAT SEASON IS HERE. MAKE big money selling to consumer. Write Warren Rubber Co., 6251 Sheridan-rd., Chicago. Tel. Rogers Park 3703.

MEN AND WOMEN TO BUY OLD GOLD—Exper. not necess.; can earn $5 to $10 daily. Apply 10 a. m. to 3 p. m. Atlas Refining Co., Room 235, 6054 Cottage Grove.

MEN—FOR BEST SELLING WORK AND dress shoes; leads furnished. Salary to producers. 179 N. Wells-st., Rm. 512.

MEN—WITH GOOD PERSONALITY TO SELL life insurance; leads furn.; liberal comm. Apply daily, 9-1, R. 904, 134 N. La Salle.

PHOTO COUPON—NEW STUDIO; SOMEthing new, clever. 209 S. State, R. 808.

SALESMEN AND DISTRICT MANAGERS.

High grade sales proposition for Chicago, one of the best selling lines, used nationally; only honest, high caliber men with ability to meet prospects and a desire to really work need apply. To such men we can offer the opportunity to earn on a commission basis a good income and establish a permanent, profitable business. Also territory in Ills., Ind., and Wis. still open. Phone State 2292 or write M. H. Moore, 176 W. Adams-st., Chicago, for appointment.

INTERVIEWS BY APPOINTMENT ONLY.

SALESMEN—WANTED, HIGH GRADE. Guaranteed salary and commission. Excellent opportunity for good men. No bond or deposit required. Apply punctually 11 a. m.; 1, 3, and 5 p. m. Room 1100, 32 No. State.

SALESMEN—THE NEW YORK LIFE INsurance Co. [Central Branch] offers you an oppty. to build up a good paying business of your own; comm. basis. See or write R. W. Worsey, Rm. 620, 39 S. La Salle.

SALESMEN—TO SELL IMPORTED HOUSEwares as side line. Commission, 10%. Middle aged man preferred; reference required. Goods shipped from Cincinnati. Address B J 8, Tribune.

SALESMAN—EXP. IN HOUSE TO HOUSE magazine work to assist manager in organizing crews. A real chance for advancement. J. F. Zastrow, R. 1135, 508 S. Dearborn-st.

SALESMEN—CAN USE 4 IN NEW DEPARTment of large organization. Must be willing to work. Real opportunity for profitable connection. Apply 10 a. m. W. D. Hess Jr., Inc., Merchandise Mart.

SALESMEN—TO SELL CONSTRUCT. AND roofing work; bona fide leads furn.; constr. exp. not essential. Men with car pref. Liberty Constr. Co., 1 N. Western-av.

SALESMEN—2, NORTH SIDE, 2 SOUTH side; must have ability, personality, and be workers. Steady job; leads. MR. HARTFORD, 4500 W. Madison-st.

SALESMEN—REAL OPENING FOR 3 AGgressive men ready to step into $65 weekly and bonus positions; perm.; city or travel. Mr. O'Connor, 3d flr., 28 E. Jackson.

SALESMEN — 2; $75 WEEKLY TO MEN having experience calling on doctors, hospitals; nothing to sell. Third floor, Steger Bldg., cor. Jackson and Wabash.

SALESMAN—HURRY, BASEBALL SEAson's hit. Fast seller. Quantity rates to agents; $5 to $20 a day easy. Give phone No. Address N 283, Tribune.

SALESMEN—5; CALL ON BEAUTY SHOPS. Experienced only; old established firm. Apply 1018 W. Madison-st., 10 a. m. to 1 p. m. and 5 to 6 p. m.

SALESMEN—EXPD. TO REPRESENT COLlection agency; to start, comm. only. Rm. 1007, 188 W. Randolph-st.

SALESMEN WITH CAR TO SELL STORES; large commission; steady; repeat; no delivery. Phone Mansfield 8335.

SALESMGRS. WITH CARS; CHICAGO AND suburbs; paper sign service; steady repeat bus. Independent Store S., 5547 Wentworth.

SALESMAN—CAP. OF RAPID DEVELOPment; good pay. 7641 E. End, bet. 2-4.

SALESMEN — APPLY H. M. REMEN, Mgr., Holland Furnace Co., 3823 Ogden-av.

SPEC'Y, BOOK, MAGAZINE, AND OTHERS. Have you initiative, confidence in yourself, willing to work 4 hrs. and over daily, and will $50 wkly. satisfy you? See our new plan. MR. STERN, 176 W. Adams, R. 1437.

WANTED—MALE HELP.

Salesmen, Solicitors, Etc.

MEN—SOMETHING UNUSUAL.

AN OUTSTANDING SUCCESS THAT DOES NOT NEED TO ASK WHAT THE MARKET IS TODAY OR THE STATE OF GENERAL INDUSTRY.

Unquestioned superiority of our new invention is basis of this offer of free instruction and immediate employment. With direct example of successful methods to guide you, it does not take long to master the tasks required, but genuine character must be applied. This work calls for manhood expressed in its best terms, assumption of responsibility, and intelligent, sustained effort. It pays far beyond the ordinary average of success! Our 1932 federal income tax report revealed one group of 65 men whose average cash income for 1931 was $7,486.51 apiece. Typical examples of individual earnings in this group are $7,885.00, $7,676.50, $7,569.00, $7,401.50. Many made MORE! Yet they began as you would, with initial earnings of $125.00 to $200.00 per month while practicing and learning, although some men qualify for the higher incomes right from the start. No cost or investment.

We prefer married men between 26 and 45—and they must be permanent residents of the north side, be neat, of good character, and real workers! There will not be any layoffs. This is not a seasonal business.

A limited number will be selected at this time. But the first step must be an interview, so we can determine how we like you while you decide if you wish this work—there must be accord and understanding from the outset.

For personal interview apply Wednesday morning, 9 to 12, at 215 McGraban Bldg., 1046 Wilson-av.

SOUTH SIDE MEN.

An excellent opportunity for three ambitious young men from 21-35 years, of neat appearance, to take orders for a large public service company; no selling experience necessary. Apply today, 9 to 11 a. m. only. 140 S. Dearborn-st., Room 251. Mr. Schwartz.

STATE REPS. TO SELL NON-COMPETItive line; rare opp. for live wire. Best refs. req. Address N 467, Tribune.

TWO MEN,

Over 30; to call on home owners; permanent position; liberal earnings; immediate pay. Apply to Mr. Russell, 1107-09 W. 35th.

We Pay 60% Commission

TO MEN WHO HAVE SOLD

Toilet prep., extracts, moth destroyer, spices and household neces. 1624 W. Adams-st.

50 CLEANING, DYEING SOLICITORS—SALary, 25% comm., plus 50c a day; come ready to work. 2807 Montrose, before 8:15.

Agents.

FASTEST SELLING CHRISTMAS CARD LINE OUT.

Sell lowest priced line out. Everybody buys big value Box Assortment 21 cards. Retails $1. 100% profit. New, better Personal Card Line. All folders, all parchments. Customers' names inscribed. Gift Wrappings. Packages sell fast, making you big money. Also Everyday Cards. 5 minutes' calls pay $1-$3 each. $50 weekly easy; full or spare time. No experience needed. Sample outfit loaned Free. Jane Morden Studios, 340 Rutgers, Dept. ZC, Rochester, N. Y.

AGENTS—MECH. INCL. NEW 75C ITEM; 100% profit. R. 110, 629 W. Washington.

Miscellaneous.

A FACT.

If your financial obligations demand you earn $40 or more per week, if you are interested in being independent, if you will honestly work eight hours each day, we can and will help you solve your financial problem.

Sales experience not necessary. Get the facts by applying Employment Manager, 10th floor, 75 E. Wacker-dr., 9 to 11 today.

An Attractive Opportunity.

Three men of average intelligence, good personality and neat appearance, who would appreciate an opportunity to learn the investment banking business; a promising future for those selected. Apply Rm. 320, 30 N. La Salle, after 10 a. m.

MEN WANTED

to represent the Chicago Motor Club. No experience necessary. All men will be trained. Permanent connection and tutors for those who qualify. See Mr. MacKay, Chicago Motor Club Building, 66 E. South Water-st.

COLLEGE MEN,

Living Chicago or nearby suburbs, with cars, for part time work. Supervising boy salesmen; salary; preference given men who are going to attend school this fall. Phone for appt. Van Buren 2516.

MAKE QUICK MONEY SELLING FOOD products; low prices; every woman buys; pay daily. We train you. No investment. Davis, R. 201, 564 W. Randolph, 1110 W. 63d-st., 3408 North-av., 1301 48th-ct., Cicero.

Federal Life Insur. Co.'s

school starts soon. Full or part time. Earn while you learn. H. C. Voorhies, Room 201, 168 N. Michigan.

YOUNG MAN—INTELLIGENT, REFINED, int. in church and S. S. work, to assist in enrollment dept. of old estab. Christian firm. 9-4 daily. Exp. unnec. Perm. pos. and adv. if qual. Call 10-12, Mr. Hiller, 508 S. Dearb.

WANT A JOB? NEED 5 RELIABLE MEN for city, village and rural sales work. Investment unnecessary. Pay weekly. Preference given to family man. Write PULVER, Newark, N. Y.

10—SALESMEN—10

with Fuller brush and vacuum cleaner experience; pay daily; real proposition. Apply Rm. 13, 1607 Howard-st.

SALARY AND COMMISSION.

Man for ins. deb., So. Chgo.; must speak Polish; one who is looking for hard work; long hrs.; marr. Address M D 272, Tribune.

MEN—WE PAY $12 SALARY AND GOOD bonus to start; can average $30 weekly. After 9 a. m., Rm. 448, 4013 Milwaukee, Rm. 628, 2400 W. Madison.

SALARY $18.

Yng. men, 4, not over 25; h. s. educ.; neat app., aggr. See Stern, R. 2402, 201 N. Wells.

FREIGHT SOLICITOR—EXP. FOR TRUNK line to St. Louis-Kansas City. Give full particulars regarding past exp.; salary, com. Address M C 43, Tribune.

MEN—4, NEAT LOOKING, STEADY WORK. Average earnings $27 weekly. Apply after 1 P. M., J.-P. CO., 357 W. 63d-st., 425 S. Cicero-av., 3313 Lawrence-av.

MEN — YOUNG, 4; OPPORTUNITY FOR steady employment all year round with advancement. No exp. necessary. R. 408, 222 N. Wells-st.

MEN—2, NEAT APPEAR., ABLE TO APproach business men. Perm. with remuneration. Mr. McBain, Rm. 404, 53 W. Jackson.

MEN—$12 SALARY AND BONUS; EXPER. not necessary; no investment. After 9 a. m., Rm. 303, 757 W. 79th-st.

MEN—WITH CAR, TO SELL CARAMEL APples to stores. Live wires only. Call at 3358 W. 38th-st., 9-10 a. m.

REAL OPPORTUNITY FOR LIVE ORGANizer; experience preferred; give details. Address N 404, Tribune.

MEN—TO CALL ON OLD CUSTOMERS; earnings about $30 a week. 340 W. Huron-st., 5th floor.

MAN — FOR RESPONSIBLE POSITION; steady work; good pay; references required. Apply 2 to 5 p. m., [illegible] Park.

MAN—HONEST; REF. REQ.; RETAIL store exp. pref.; about $4 daily. Apply R. 714 North American Bldg., S. State-st.

MEN — 2, WITH CARS, LIVING SOUTH; steady work; must be neat appearing; good pay, future. 841 E. 63d-st., Suite 219, Rm. 4.

YOUNG MEN—[4], ABLE TO MEET PUBlic; good opportunity for hustlers; outside work. 1124 Century Bldg.

YOUNG MEN [3]—AGE 20-25; PLEASANT work; salary, $12 a week; neat appearance nec. App. 10 a. m., R. 290, Old Colony Bldg.

SALESMAN—SELL SOCKS, $1 DOZ. AND up. Certified Silk Hosiery, 20 N. Wells.

MEN—TO SECURE LOCATIONS. 6324 S. Lincoln.

JANITOR'S HELPER — UNION; SINGLE; wages, room, board. Call Irving 9041.

CAR WASHER-GREASER—WHITE, EXPErienced. Triangle 10315.

CALLER OUTS FOR CHILD. PHOTOGRAPHer. 3758 North Damen-av.

WANTED—MALE HELP.

Miscellaneous.

FOUR YOUNG MEN.

An excellent opportunity for four ambitious young men, from 21-35 years, of neat appearance, to take orders for a large public utility company; no selling experience necessary. Apply today, 9 to 11 a. m. only, 140 S. Dearborn-st., Room 251. Mr. Schwartz.

$2 DAY DRAW, ACCT. AND LIB. BONUS to producers. Rm. 510, 809 W. Madison.

Employment Agencies.

MFG. DESIGNER — STEEL CABINETS— EXECUTIVE ABILITY
Chemist, food, age 25-30 ....$4,000
121 Food Specialty Sales, Mich. $130
YOUNG COLLEGE GRADUATES $150
Senior Acct., under 35, pub. acctg. exp. $100
Salesman, collection agency exp. $250
Ignition-Carburetor Man, exp. ....Open
BODY AND FENDER MAN $25
LAUNDRY WASHMAN $30
O'SHEA, 64 East Jackson-blvd., Rm. 505. $25

INEXP. YG. COLL. GRADS. $100
SPECIALTY SALESMEN, TRAVEL $300
YG. CHAIN GRO. MGRS. ....SMALL SAL.
WHOLESALE PICKLE SALESMAN $350
SALESMAN, KITCHEN EQUIP. $150
CHEMIST, EXP. VEG. OILS ....OPEN
S-H-A-Y, 14 W. WASHINGTON.

5 AUTO FINANCE AND industrial collectors, exnd. only; young. UNITED AGENCIES, 202 S. State-st. Room 812.

STONEMAN, A-1 EXP. NEC. $60
3 LINOTYPE OPERATORS, STEADY $50
5 BOYS, FACTORY EXP. $8
TRIANGLE, INC., 20 EAST JACKSON.

AUTO BODY AND FENDER MAN $25
MECHANICS, WASHERS, FLOORMEN.
CHI. GAR. OWN., 309 S. LA SALLE, R. 101.

OFFICE AND CLERICAL POSITIONS. EXECUTIVE SERVICE, 20 E JACKSON.

Employment Service.

SALARIED POSITIONS.

$2,500 TO $25,000.

The undersigned provides a thoroughly organized employment advertising service of twenty-two years' recognized standing through which preliminaries are negotiated for positions of the caliber indicated; the procedure is individualized to each client's personal requirements; your identity covered and present position protected; send only name and address for details. R. W. Bixby, Inc., 141 Downtown Building, Buffalo, New York.

Executives and Technicians.

Consult us regarding positions. Est. 19.. National Business Bourse, 20 W. Jackson.

TRADE SCHOOLS.

A BIGGER PROMISE IF BARBERING DID NOT PROMISE MORE than most professions, it might not be worth learning. But there's employment for 200 Barbers if I can get the promise from that number of men to accept positions for the Century of Progress Tourist Camps. Moler's new short course still qualifies you. Regular course still available. Half rate offer in 2d school. Earn some money while attending. Day and Evening Classes. Call, mail the coupon or phone. MOLER SYSTEM, DEPT. "TM," 59 E. MONROE AT WABASH. Central 6393. Chicago, Ill.

NAME........

STREET........

CITY........STATE........

LEARN ELECTRICITY, RADIO AND TELEVISION at COYNE school by interesting practical shop work, not by book study. Day or evening classes. SPECIAL LOW SUMMER RATES on evening courses. COYNE ELECTRICAL SCHOOL, 512 S. Paulina-st.

WANTED—RELIABLE MAN NOW EMployed, to train spare time or evenings for servicing electric refrigerators; must be mechanically inclined; good habits. Write fully, giving age, present occupation. UTILITIES INST., 404 N. Wells-st.

SMALL EARNINGS WHILE LEARNING MACHINIST TRADE, TOOL AND DIE MAKING, AUTOMATICS. All practical shop work. Excellent opportunity for serious young man. Apply days, eves., or send for information. Allied Screw Machine Co., 524 W. Monroe-st.

EX U. S. CIVIL SERVICE SECY. EXAMiner will coach men and women, 18-45, for coming gov't exams.; tuition refunded if no appointment secured; booklet free. Write Mr. Patterson, 20 E. Jackson, rm. 801.

LEARN AUTO MECH., IGN., FENDER-BODY work; practical training. Free empl. help. Federal Auto Eng., 2040 Washington-blvd.

A TRADE — BOOSTED BY DEPRESSION! Learn auto mechs. and work steady at bigger pay. Greer Shop Training, 2026 S. Wab.

REFRIGERATION — LEARN BY ACTUAL shop work. Service Mgr., 2024 S. Wabash.

WANTED—FEMALE HELP.

Stores and Offices.

DEMONSTRATORS—ON HAIR WAVERS: must have straight, long bob; experience unnecessary but preferred. Must have department store experience; able to travel. Nu Dell Products Co., 607 S. Dearborn.

HIGH GRADE STENOG. IN PATENT LAW office; state age, religion, sal. desired, exp. and ref. Address N 474, Tribune.

SALESWOMEN—LADIES' DRESSES. MUST be exp. State ref. and exp. South Side. Address M E 64, Tribune.

Factory and Trades.

BEAUTY CULTURE

the Hale Way affords practical training at the lowest cost. Investigate now. Gertrude Hale School, 30 N. Dearborn, 3d floor.

BEAUTY SHOP MANAGER—MUST BE EXP. all around operator; gd. personality; sales ability. 11 E. Austin, 7th floor.

BEAUTY OPERATOR—MUST BE EXPERT. 1304 Darrow-av., Evanston, Ill.

BEAUTY OPERATOR—MUST BE EXPER. marceller; finger waver. 2654 E. 75th-st.

BEAUTY OPERATORS — 2 ALL AROUND A-1; 1st cl. marc. 50-50 bas. 7060 Paxton.

CORSETIERES — SMART FORM WILL train 5 more ladies in custom and surgical corsetry; over 30 years leadership. Apply room 602, 108 N. State-st.

DRESSMAKERS, FITTERS!

Experienced on high grade dresses. Apply Tues. Madame Espo, 7105 Crandon-av.

Expd. Millinery Saleswomen

For millinery managers' positions in Chicago, also for extra work. Do not apply unless fully experienced. National Chain Stores, Inc., 600 S. Marshfield-av.

GIRL — IN DRESSMAKING ESTABLISHment; work room, model and stock work. Call 8-9 a. m. Agnes B. Rice, 70 E. Walton.

MILLINERY OPERATOR.

Experienced on fabrics. LAKE SHORE HAT CO., 185 N. Wabash.

MILLINERY MAKERS—EXPD. AND PIECE workers, on better felt hats. Lora's, 82 E. Madison-st.

MILLINERY DESIGNER—EXPD. FOR HIGH grade hats; also moulding them to the head. 3456 Lawrence-av. Irv. 7060.

MILLINERS — EXPD. MOLDING TO THE head; also apprentice and extras for evenings. Address M E 59, Tribune.

MILLINERY MAKER AND COPYIST. 25 E. Washington-st., room 910.

OPERATORS — EXPERIENCED ON WASH dresses. Apply Lawndale Garment Co., 231 S. Green-st.

OPERATORS AND CEMENTERS ON RAINcoats. Apply at once. ATLAS RAINCOAT MFG. CO., 1263 Roosevelt-rd.

Household Help.

COOK AND SECOND MAID—WHITE; GERman preferred; refs. 4909 Ellis-av.

COUPLE—WHITE; PROTESTANT; GEN. hswk.; good home; $40 mo. Ken. 7514.

GIRL—YOUNG; GEN. HSWK.; REFS.; NO cooking; no laundry; stay nights; good home. $3. 7825 Yates-av., 1st apt.

GIRL—WHITE; MOTHER'S HELPER; MUST do plain cooking; like children; good home; $3. University 5612.

GIRL—WHITE; GEN. HSWK.; 3 IN FAMily; must cook; $7; German pref. Rog.P.4829.

GIRL—WH., EXP.; MUST LIKE CHILDREN; gen. hswk. Irving 7810.

GIRL—WH., 20-30; GEN. HSWK., COOK; stay nights; $3. 2301 Lowell, 1st apt.

GIRL—WH., GEN. HSWK., EXP. WITH children, $4. Weiss, 3250 Diversey-av.

GIRL—WHITE, EXP. GEN. HSWK., CARE 3 yr. baby; stay. 1601 S. Crawford.

GIRL—WHITE, GEN. HSWK.; NO LNDRY.; gd. cook; A-1 refs. Midway 2938.

GIRL—WHITE, GEN. HSEWK., WASH; 3 adults; stay or go; $4 or $5. Ardm. 5209.

GIRL—WHITE; GENERAL HOUSEWORK; good home; $2. 5923 Winthrop, 1st apt.

GIRL—WHITE, RELIABLE; HSWK.; NO cook.; fond of child.; stay; $5. Briar. 8737.

GIRL—WH., 20-30, EXP. GEN. HSEWK.; own room. Maverson, 3651 Pine Grove.

GIRL—WHITE, 20-25, GEN. HSWK., COOK; care baby; sm. fam.; stay; $3. Ind. 5149.

GIRL—WHITE; GEN. HSWK.; CARE CHILD in ex. rm., brd., and rec. Van Buren 8083.

GIRL—WHITE; EXPD.; GEN. HSWK. ALEXander, 2842 N. Whipple.

HSKPR.—WH. OR LT. COL. FOR MAN AND daughter 12. Must be refined and not over 25. Give ph. and add. Address N 411, Tribune.

HSWK.—WHITE; 20-30; MUST LIKE CHILdren; gd. home; sm. sal.; refs. Sag. 1512.

MAID—WHT.; GEN. HSWK., COOK; STAY nights. Apply 8-10 a. m. or after 7 p. m. Wed. 340 S. Maple-av., Oak Pk. Weingarden.

MAID—NEAT, COMPETENT, FOR GENERal housework. Nice room and private bath; $5 week. Address N 284, Tribune.

MAID—FOR HOUSE CLEANING BY DAY. 1101 Cornelia-st., 1st flat.

MAID—WHITE; EXPER. GEN. HSWK.; 2 child. Key. 6533. 4939 N. Sawyer-av., 3d.

MAID—WHITE, 20-25; GENL. HSWK., ASsist with children. Winnetka 3342.

WOMAN—MID. AGED; GEN. HSEWK. ON mod. farm 40 mi. Chgo.; $10 mo. Rum. 7452.

THE TRIBUNE OFFERS AN ATTRACTIVE rate to persons who advertise for a position. Stop in today for more information at the Want Ad Office, Madison and Dearborn-sts.

Clubs, Hotels, and Restaurants.

WAITRESS—CALL AFTER 11 A. M. Cedarcrest 0269.

WANTED—FEMALE HELP.

Saleswomen.

A GENUINE OPPORTUNITY FOR WOMAN 28-45; good pay; short hrs.; exp. unnec. Call 9 to 12, 900 Stevens Bldg., 17 N. State.

CANVASSERS—EXP., $1 DAILY PLUS EXtras; comm. while qual. 1344 Roosevelt.

HOSIERY—LINGERIE.

Sell perfect full fashioned chiffon hosiery at 50c, to your friends, acquaintances, etc.; also large line silk underwear; no capital needed; your own hosiery free; big commissions; part time permitted. ROYAL CROWN MILLS, 327 W. Washington.

LADIES—5, INDUSTRIOUS, YOUNG, FOR demonstrating and selling. Possibilities unlimited. Factory connections. Mr. Peterson, 1040 Wilson-av., 9 a. m.

SALESWOMEN—STEP AHEAD! GET GOing! Quick sales, big profits yours. Artistic $1 Christmas assortments sell on sight. 21 all folders, parchments, 100% profit. Also 50c-75c retail boxes and Personal Cards. Write Artistic Card, Elmira, N. Y.

SALESLADIES—5, OVER 30; $25 SAL.; experienced. Also inexp. and part time workers, $4 a day while learning, payable end week's wk. Perm. 234 S. Wells, 4th fl.

SALESWOMEN — IF YOU ARE A HARD worker and willing to start for $12 a week with rapid promotion to $50 a week in 30 days apply between 8-12; 2-4 today. Novgo Co., 5205 W. 25th-st., 2nd floor.

SALESWOMEN—TO SELL ADVERTISING. Room 1201, 7 W. Madison.

WOMEN—SELL FIRST QUAL. GUAR. FULL fashioned hosiery; wholesale prices. Central Hosiery Mills, 327 S. La Salle, lobby fl.

WOMEN—EXP. CANVASSERS. NEW ITEM. big money. ....ayes Hotel, Room 323.

Wonderful Opportunity.

Immediate opening for women of pleasing personality. Excellent earnings. Personal interview necessary. Call Ind. 5119.

$15 PER WEEK.

Three intelligent, neat appearing women over 25 years of age, for permanent, interesting employment; a guaranteed salary. Call Andover 1585 for interview appt.

Agents.

LADIES — SOMETHING ENTIRELY NEW. No samples to carry; liberal compensation. A. Palmer, 400 S. State, Room 705.

Miscellaneous.

To the Exceptional Woman Only.

We have an opening for a woman of education and outstanding character willing to work and ambitious to succeed. Must be thirty or older, free to leave Chicago, interested in permanent business connection with growing income. Splendid chance for right person. See Mrs. Denell, Suite 1041, London Guarantee and Accident Building.

Can You Use $3 Daily?

Sell the individual line of Personal Christmas greeting cards that outclasses all others in quality and low price. Also our sensational 21 assorted cards with customers' names in raised type that sells for only $1.50. Experience unnecessary. INDIVIDUAL GREETING CARD CO. LOOP OFFICE—220 S. STATE, 5TH FLR. NORTH SIDE—4753 BROADWAY, RM. 505.

POSITION OF TRUST.

Educated woman for permanent position. Age 28-45. No investment; opportunity for woman who needs to earn more than is possible in school or office; guaranteed income of sufficient length to become thoroughly established. Personal interview necessary. No information given nor appointments made over telephone. Canvassers need not apply. MRS. WEEDMAN, Congress Hotel.

WOMAN OF CULTURE.

A nationally known Chicago firm, now arranging a definite program of expansion for Fall, desires to permanently employ on salary a high grade woman of education, alertness, personality, and ability to travel. Age 25-45. Also permanent position open in Chicago. Apply between 9-2, 203 N. Wabash. Ask for MRS. DEXTER.

EDUCATED WOMAN.

Have an immediate opening for woman, 28 to 45, with equivalent of college education. Position permanent, requiring full time; worth $50 per week to the one who qualifies. No investment required. Apply at once, 9 to 2, 1000 N. Dearborn-st. Ask for MANAGER.

WOMAN—TO BECOME PERMANENT REPresentative as Spencer corsetiere. All garments, dress and surgical, individually designed. Training furn. Give ph. Write W. Sibley, 410 N. Michigan-av.

LADIES — 3, NEAT APPEARING; SALARY and commission. Apply after 1 p. m. J. P. CO., 357 W. 63d-st., 425 S. Cicero-av. 3313 Lawrence-av.

GIRLS—GOOD PERSONALITY, ABLE TO meet public; asst. crew mgr. on Liberty weekly campaign. 1 p. m. 1124 Century-bl.

LADIES — SELL FULL FASHIONED HOsiery that wears; make money in spare time. Certified Silk Hosiery Co., 20 N. Wells.

GIRLS—TO SELL A NEW POPULAR CONfection to retail trade. Tafykorn Co., 361 W. Superior.

GIRLS—18-30, TO CALL ON BUSINESS and professional men; city, country; perm. R. I. Paddon, 317 N. Wells, on river front.

LADIES—LET US SHOW YOU HOW TO make money on fadeless wood fiber flowers. REAL ART STUDIO, 218 S. Wabash.

HOME WORKERS—ON FIBER FLOWERS; exp. or not. Art Craft Studio, 207 S. Wabash.

GIRLS—4, WILLING WRKRS.; MAKE $18 wk.; app. ready to work. R.1440.30 W.Wash.

LADIES—LEARN TO MAKE FLOWERS; big profits. 334 S. Clark-st., suite 600.

LADIES—MAKE FLOWERS; CAN EARN GD. money. R. 306, 29 Quincy, nr. Postoffice.

GIRL—WHITE, PROT.; EXCH. 2 HRS. MAID wk. morn. for $5.50, slp. rm.; ref. Ken. 0440.

LADIES—3, STEADY EMPLOYMENT, ABT $25 week. 6 N. Michigan, Rm. 702, 9 to 12.

Employment Agencies.

STENO.-SECY.—TALL AND ATTR. $110
STENO.-CORRESP.—SALES EXP. $90
STENO.-SECY.—OIL EXP. LP. $85
LEGAL STENOGRAPHER $75
STENO.-ASST. BKKPR., YOUNG $50
Waitresses—$6-$12, m., t.; Pastry Bak. $18 m.
Soda Dispensers ....$6-$14 m.
Girls—General Housework ....$6-$10 r. b.
O'SHEA, 64 East Jackson-blvd., R. 507.

BEAUTY OPR., SMALL SHOP $25
Steno., $65; Hosiery Sales Girls, exp. $12
CASHIER, YOUNG, ATTRACT. ....$30 M.
WAITRESSES, SODA GIRLS ....$8-$15
GENERAL HSWK., NO LDRY. ....$6-$12
S-H-A-Y, 14 W. WASHINGTON.

CONSOLIDATED AGENCIES.
Model, size 16, sales ability $90
Steno., Legal or Real Estate $100
Steno., Investment Securities $120
Typist, Front office, attractive $75
209 S. State-st., Room 1111.

HOUSEMAIDS.
Room and board ....$3-$10
Shirt ironers, colored ....$15-$18
CONSOLIDATED, 1105 E. 63rd-st.

STENO., LP. BK., TRUST DEPT. EXP. $100
CASHIER, RESTAURANT EXP. ....$15 M.
5 WOMEN, SEW FUR ON COATS $15
Housewk. ....$6 r. b. Soda Fountain $14
TRIANGLE, INC., 20 EAST JACKSON.

NORTH SIDE CONSOLIDATED AGENCY— 1601 Leland at Sheridan—4700 north.
STENO.-ASST. BKKPR., univ. attr. $30
TEA ROOM COOK ....Open
COOK-MAID $12
5 WAITRESSES ....$6-$10
Salad Girl ....$8 |11 Housemaids.$3-$12
NORTH SIDE COMMERCIAL AGENCY, 4750 Sheridan, Rm. 307. See Miss La Rue.

ZINSER PERSONNEL SERVICE— Commercial, Legal, and Medical Depts. 140 S. DEARBORN-ST.

WAITRESSES—LOOP AND S. SIDE, $8-$12 COOKS, $15-$18; DISHWASHERS, $10. ATLAS EMPLOYMENT, 6250 S. HALSTED.

WAITRESSES—LOOP AND S. SIDE, $6-$10. HOUSEMAIDS, German or Swedish $5-$15. GROVE EMPL., 853 E. 63D-ST.

STENO.-BKKPR., $30; LEGAL STENO., $30. Office and clerical positions. Executive Service, 20 East Jackson.

NOLAN'S EMPL. SERV., 4619 BROADWAY. 25 Hsemds., $5-12; 25 Waitr.; 5 Ft. Girls.

CORBOY SERVICE, 20 W. JACKSON-ST. Law stenographers, 2, 23-26 yrs., $25.

TRADE SCHOOLS.

LEARN SCIENTIFIC SWEDISH MASSAGE— 6 weeks' course. Day or evening classes. NATIONAL COLLEGE, 20 N. ASHLAND-BLVD. SEELEY 6940.

FASHION MODELING— New class starting. Booklet free. Vera Jane Studio, 636 Lyon & Healy Bldg.

LEARN SWITCHBOARD OR CASHIERING. All other business subjects. Positions. Chi. Bus. Col., 190 N. State. Franklin 4122.

LEARN THE HEIM SYSTEM OF BEAUTY. THIS AD IS WORTH $20 TO YOU. 1019 W. 63d-st. Englewood 4034.

GIRLS—TO LEARN NURSING OR SWED. massage. Winthrop School, 159 N. State.

$10 — SWITCHBOARD, RECEPTION, AND practice typing. 209 S. State, Rm. 1902.

TRADE SCHOOLS.

A BIGGER PROMISE IF

Beauty Culture

DID NOT PROMISE MORE than most professions, it might not be worth learning. But there's employment for 200 Beauty Operators if I can get the promise from that number of women to accept positions for the Century of Progress Tourist Camps. Moler's new short course still qualifies you. Regular course still available. Half rate offer in 2d school. Earn some money while attending. Day and Evening Classes. Call, mail the coupon, or phone.

MOLER SYSTEM,

59 E. MONROE AT WABASH. Central 6393. Chicago, Ill.

NAME........

STREET........

CITY........STATE........

GIRLS AND Ambitious Women

LEARN BEAUTY CULTURE.

Short, easy course. Big future. To a limited number of students enrolling this month for our complete course we will give a reduction of $40. Free employment bureau. Call or write for our FREE 35 page booklet. No obligation. Day and evening classes now forming.

Marinello System

National School of Cosmeticians, Inc. 105 NORTH STATE-ST. STATE 5057

BURNHAM

School of Beauty Culture.

Largest, oldest school in America. Moderate tuition. Convenient payments. DAY AND EVENING CLASSES. YOU CAN ACTUALLY Earn While Learning. POSITIONS ARE WAITING. Tremendous reduction in down payment. Call at once or write for free booklet.

E. BURNHAM (Desk 307), 138 N. STATE. RANDOLPH 3355.

Midwest Beauty College, Ltd.

$2.00

down, $2 weekly; complete accredited course. Prac. instruction, live models. Positions. Chicago's most modern, beautiful college. 5 North Wabash, Kesner Bldg., 7th floor.

MODELS.

CHILDREN-ADULTS, ALL SIZES, TYPES. For Fashion shows; comm.; photog., whlsle., retail work. Extra or steady. New class forming. Mallon-Friel, 721 N. Michigan. Del. 2465.

SPEEDWRITING — TAKE RAPID DICTAtion in 6 weeks. FREE lesson, 2:30 or 5:30 any Tues. or Thurs. Both sexes; low cost; amazingly practical. Chicago Business College, 190 N. State-st. Franklin 4122.

SWITCHBOARD OR CASHIERING TAUGHT 7 days; hotel office, dial boards; all change machines and duties. Positions furnished. Natl. Business Inst., 427 Diversey. Div. 5840.

AMERICAN SCHOOL OF BEAUTY CULTURE will train you best. Live models. Easy terms. Low tuition fees. Day or evening. 159 N. State-st., 8th floor. Dearborn 6627.

ONLY $50—COMPLETE BEAUTY COURSE. Thorough training; easy to learn; good paying prof. Tms. Free employ. service. Nina Parker System, 14 W. Washington, 3d fl.

LEARN SWITCHBOARD—OFFICE AND HOtel. Also receptionist. New boards. Positions furnished. Visit 021 Marshall Field Annex, 24 N. Wabash. Central 6647.

ENROLL NOW FOR OUR SEPT. CLASS in Hairdressing and Beauty Culture. Thorough, modern methods. CHICAGO HAIR DRESSING ACADEMY, 64 W. Randolph-st.

LOST AND FOUND.

TO FINDERS.

If you have found a cat or a dog, a pocketbook, jewelry, or furs, and cannot locate the owner through the "Lost and Found" advertisements in The Tribune call and go through the "Lost and Found" index at the PUBLIC SERVICE OFFICE, 1 South Dearborn-st.

TO LOSERS.

If you are listed in the telephone directory you can charge an advertisement of your lost article by telephoning Miss Miller of The Tribune ad taking department, Superior 0100. Your advertisement receives the benefit of free listing in The Tribune Public Service Office mentioned above for a period of two months. This service facilitates the recovery of lost articles advertised.

BAR PIN—LOST—PLAT. DIAS., BET. WINDsor Pk.-I.C. 12th-st. sta.; rew. S.Shore 8749.

BLACK BRIEF CASE—LOST—ON ROAD from Cedar Lake, Ind., nr. Cook, or on route No. 41. Reward for inf. or return. Clarence Hatzfeld, 7 S. Dearborn. Cen. 4171.

CHANGE PURSE—LOST—LADY'S, CONT. money, ring. Fri., loop. Rew. Sta. 3380.

DOG LOST—BULL TERRIER, BLACK AND white, crippled foot; Grant Hospital, reward. Briargate 0679.

DOG—LOST—PEKINGESE TAN COLORED female; Monday; reward. 4943 Blackstone. Kenwood 9160.

DOG—LOST—FOX TERRIER; BLACK AND white, 1 black eye; green harness; vic. 49th-st. and Drexel-blvd. Rew. Drexel 0994.

DOG — LOST — FEMALE WHITE WIRE haired terrier; ans. Queenie. License 3805. Children's pet. Rew. Dorchester 2381.

DOG—LOST—MALE POLICE; DARK GRAY; ans. Buddie; rew. 5540 N. Artesian-av. Ravenswood 9891.

DOG — LOST — YOUNG RED DOBERMAN Pinscher, Sept. 1. Reward. E. Denning, Mansfield 1203, 8 a. m. to 5 p. m.

DOG—LOST—BLACK FRENCH TOY BULL; black collar with blue stones, Queensboro, N. Y. license; rew. Cedarcrest 1118.

DOG — LOST — WIRE HAIR TERRIER. Peterson-Western. Sun. eve. Rew. She. 5201.

DOG—FOUND—CHOW DOG, MALE, RED. 12 S. Spaulding-av. Kedzie 0261.

DOG — LOST — WHITE FRENCH POODLE; lib. reward; no questions. Longbch. 8751.

DOG—LOST—PART SPITZ; WHITE-TAN; nr. 5100 Schubert-Diversey; rew. Berk. 7400.

ENGLISH BULL—LOST—WHITE WITH ONE black eye, screw tail. Reward. Del. 1044.

KHAKI SAILOR BAG—LOST—SAT. 6 TO 6:30 P. M. on Harlem to North to 5th-av. to Washington-bl., Maywd. Rew. Pal. 1907.

MAN'S WALLET—LOST—NR. BROADWAY Grace. No ques. Rewrd. Wellington 5966.

OVERNIGHT BAG—LOST—LADY'S, BLK., initials O. H. Rew. Ph. Harr. 1325.

PEKINGESE—LOST—MALE, RED, BLACK mask and ear fringe. Rew. Went. 3663.

POLICE DOG—FOUND—YOUNG, NEAR Humboldt. 1653 Humboldt-av. Bru. 3269.

PURSE—LOST—BROWN LEATHER, SATURday, Sept. 3, initialed A. C. M., contents $35 in cash, wallet containing check and insurance card, auto license card, etc., betw. Allerton House and Jackson Pk. Phone Calumet 3100, Mrs. Morris. Reward.

SCARF PIN — LOST — GENUINE PEARL. Liberal reward. No quest. asked. Call Highland Park 2770 or Randolph 7482.

SUITCASE—LOST—CONTAIN. CLOTHING, on Mich.-av. Rew. Rogers Park 0457.

TRAVELING BAG—LOST—9:30 A. M. SUN., Logan-blvd.; clothes; rew. Arm. 7152.

WATCH—LOST — WHITE GOLD, SOUTH Bend, thin mod., chain, knife inscribed, init'd. Rew. No ques. Ph. E. T. S., Nor. 3020.

WRIST WATCH — LOST — DIAMOND AND platinum in brown alligator purse, Sept. 1, 1932, between Northwestern Terminal garage and vicinity of Speedway hospital; reward. Call Miss Hotzfield, Wabash 8438.

WRISTWATCH LOST—MAN'S ELGIN INItialed J.B.D. Reward. Phone J. B. Dusek Jr., Republic 4536.

BUSINESS PERSONALS.

ALWAYS FULL CASH VALUE PAID FOR old gold, silver, platinum, dental crowns. U. S. Smelting Works (The Old Reliable), 39 S. State-st., corner Monroe, 4th floor.

PERSONAL—FREE REMOVAL OF SUPERfluous hair and moles by electrolysis. Phone for appt. MARINELLO. State 5057.

TO RENT—ROOMS—SOUTH.

BENNETT, 7030—PRIV. RES.; A1 ACCOM. meals opt.; lge. yd.; I. C., surf. H. P. 5804.

BLACKSTONE, 5714. HYDE PARK 2780.

THE HARVARD.

Large rms., run. water, $5 up; $1 day; suites with private bath $10 wk. Quiet district near Univ. of Chicago. I. C. exp., parks.

SCHOOL TEACHERS. Full Value for Scrip.

BLACKSTONE 5519, DORCH. 4100.

UNIVERSITY HOTEL.

WE ACCEPT TAX WARRANTS. 100 rms., each with tub and shower. $6 weekly; $1.50 daily up; I. C., bus, surf.

BLACKSTONE, 5020—AT HYDE PK.-BLVD. newly dec. r., $4 up. 1 blk. to I.C.X., bus.

CORNELL-AV., 5140 — CHARMING FRONT room; I. C. express; $5. Midway 3288.

EGGLESTON, 7505—OUTS. RMS., $3 UP; every comfort; nr. pk.; all tr. Trian. 8145.

GARFIELD, W., 811, 3D—CLEAN FRT. RS. $3.50; real home; bus, surf. Went. 8873.

HYDE PK.-BLVD., 5470—LG. RM. FOR 1-2; I. C., bus, surface; reas. A. Christensen.

LAKE PK., 4929, VILLA MOREL—ATTRAC. LGE., LGT. RS., ADJ. BTH., $5, ALL TR. A CLEAN, DESIRABLE PLACE TO LIVE.

LAKE PARK, 4750 — COOL, ATTRACTIVE rm., nr. lake, $4 up; pri. bath, $5; I. C.

SIXTY-FOURTH-ST., E., 1511—SGL. FURN. slp. rm., $2.50; larger, $3. All trans.

WOODLAWN, 6542—LGE. ATTR. SL. RMS. Nice. furn.; pri. home; all tr. $2.50 up.

WOODLAWN, 6131—CLEAN, QUIET, $2.50 up; r. w.; also hskg.; nr. U. C. Mrs. Headley.

CLUB RES. FOR BUS. LADIES, NEAR U. of C. campus, very reas.; learn. in bldg. Call Plaza 3313 for apt.

Hotel Rooms.

MIRA-MAR HOTEL.

$6.00 UP WEEKLY, $2.00 UP DAILY. 6218 WOODLAWN-AV. PLAZA 1100.

NOW—$5 WEEK UP. FRONT ROOM SPEcial—$6 week for room worth $10. Completely equip. kitchnt. apts., $7.50 wk. PARKLAND, 1550 E. 63D-ST.

TO RENT—ROOMS—NORTH.

ARGYLE, 928—ATTR. RM. IN PRIV. HME. Pri. bath; all tr. Ladies. Sun. 2703.

BELLEVUE-PL., 14—LG. FRT. RM.; PRI. bath; also sgl. rm.; walk. dist. loop; reas.

BROADWAY, 3020—BACHELOR HOTEL— Cool; bath or shr.; ph. each rm.; $5 wk.; $20 mo. up; gar.; 15 min. loop. Bitt. 1600.

CEDAR, AT 1118 N. STATE—HOTEL Cedar—Radio each room; shwrs., tubs; new furn.; $1.50 day, $6 week. Superior 5560.

CEDAR, E., 61 (1100 N.)—CANTERBURY House; finely fur.; light, airy rms.; every tr.; live on Gold Coast; 8 mins. to loop.

CLARK-ST., N., 2026. MOHAWK 3460.

HOTEL CLAYTON $6 PER WEEK

ROOF GARDEN OVERLOOKING PARK. New bldg.; opp. Lincoln park; 300 modern rooms; elec. fans. Beauty Rest beds; full service. Beautiful lobby; 10 min. to loop.

RADIO IN EACH ROOM.

CLARK, N., 1429. SUPERIOR 4363

NEW BURTON HOTEL.

200 rms., tub, shwr., radio in each; 5 min. loop; spec. sum. rate, $6 up wk. $1.50 up day.

ERIE, E., 215—FAIRFAX HALL FOR GIRLS. Attr. slp. rms., $3.50-$6; board opt.

FULLERTON-PKWY., 634—LG. FRT. RM., furn. as liv. rm., bdrm.; pri. lav., tw. beds. Mod. hm. Gentlemen. Ex. tr. Nr. pk. Lin. 1851.

FULLERTON-PKWY., 724—NICELY FURN. rm. in priv. fam.; reas.; exc. trans.; nr. lk.

KENMORE, 4880, 3D APT.—LGE. FRT. RM., attr. furn.; all trans. Sheppard. Edge. 7105.

LAKEWOOD-AV., 6327, 3D APT.—PLEAS. slp. r. nr. Loy. L; nr. lk.; sm. fam. She. 4073.

LA SALLE, N., 873—WALK DIST. LOOP.

LA SALLE PLAZA HOTEL.

Rooms $4 a week up; dly. $1 up; beau. lobby; new dec.; also kit. apts., $6 wk. up. COURTESY, CLEANLINESS, COMFORT.

LINCOLN PK. WEST, 2120—BEAUT. FUR. rm., facing pk., exclusive resid. Women. Use main fl., kit. Mod. 12 min. lp. Div. 5992.

MAGNOLIA, 5452—LG. FRT. RM.; PRIV. ba., ent.; pri. fam.; gar. opt.; reas.; all tr.

4725 MALDEN-ST. LONGBEACH 6300.

HOTEL LAWRENCE.

New bldg.; modern hotel rooms; close to all transp.; ideal for winter; $6-$7-$8 week.

SHERIDAN-RD., 4036, LAKEVIEW 4220— Large outside rms., $4, $5, $6 wkly.; some with bath, $5, $6; 1 blk. Sheridan X; 51 bus to door; all rms. have run. water and phone.

SHERIDAN, 4900, APT. 3—ATR. OUTS. RM. Pri. bath, pri. ent., piano, radio; reas.

SHERIDAN, N., 6200—LGE. ROOM OVERlooking lk.; ex. lav., bath; reas. Shel. 9528.

PINE GROVE, 2744—NEAR LINC. PARK. bch., golf; lge. lgt., airy; newly dec. rms.; some pri. bath or shower; $4-$7; hotel svc.

HERE'S ECONOMY!

A comfortable room, good closet space and including 2 home cooked meals daily, AS LOW AS $7.50 WKLY.

Large rooms [with bath] up to $12.50.

DEL MAR HOTEL,

5046 WINTHROP-AV. LON. 1115.

NEWLY DECORATED—NEWLY FURN. Room with bath; bed equipped with spring center mattress; full serv.; switchbd.

A HOMEY PLACE TO LIVE. Rates as low as $6.50. Close to lake and L.

WESTGATE HOTEL, 6018 Winthrop-av. Longb. 8120.

NORTH-AV. Y. M. C. A.

$2.25 WEEKLY UP. 24 HR. SERVICE. Tennis, swimming, gym; near lake; free parking; permanent or transient. 1508 Larrabee-st., 2 min. to loop. Linc. 2633.

A ROOM THAT IS DIFFERENT; REAL home; best loc.; L exp.; 2 baths. Edg. 0207.

1556 N. DEARBORN-PKWY.—DBL. RM., pri. bath; overstuffed. Lincoln Park, lake.

TO RENT—ROOMS—NORTHWEST.

HADDON, W., 4220; YG. CPL. HAS LG. rm. in bung. for 1 or 2; $3.50 sgl.; $5 dbl.

KEDVALE, N., 2020—LARGE, LIGHT RMS. Private entrance; hot water heat; in Christian home; reasonable.

TO RENT—ROOMS—WEST.

CONGRESS, W., 4350—LG. LGT. CLEAN, cozy rm., priv.; reas.; best trs. Red. 0877.

Hotel Rooms.

350 ROOMS—$4 WEEK UP.

212 N. Hamlin-av., opp. Garfield park; full hotel serv., L, surf., bus. Red. 7000.

TO RENT—ROOMS—SUBURBAN.

THE CLARIDGE,

819 DEMPSTER-ST., EVANSTON. Attractive bachelor apts., parlor lounge. Billiard rm.; sgl., $6; dble., $8. Univ. 4905.

TO RENT—HOUSEKEEPING ROOMS.

South Side.

BLACKSTONE, 4920—DESIRABLE 3 ROOM apt., kits. and slp. rms. I. C. X., bus, lake.

BLACKSTONE, 4940—3 RMS., REAL KIT., priv. pch.; uphol. furn., $8. Nr. school, I.C.

DREXEL, 5002—NEW DEC. 1 R. KIT., ADJ. bath, $5; 3 rs., pri. bath, $12; sl. rs., $4.

ELLIS, 6143—2 RM. APT., $5; R. W., NEW. dec.; 1 rm., $3.50-$4; fr. rs., $3; L, bus.

GREENWOOD, 6548—2 LGE. CONN. RMS., r. kit., in-a-dor, and day bed. Low rent.

HARPER, 6249—NEW, DEC. 1-2 RM. FRT. and bk. apt.; wall bed; I. C., sur., L; $5-8.

HYDE PK.-BL., 1411—ATT. FUR. 1 R. $4-$5.50, 2-5 r., pri. bth., $6.50-12.50, I.C., bus.

KENWOOD, 5207—3 LRG. RMS., WELL furn.; 2 beds; pri. home; $8. Hyd. P. 6005.

KIMBARK, 6152—3 RMS., ELEC. REFRIG.; bath, pch.; clean, cozy; ideal tran.; adults.

LAKE PARK, 4919—CLEAN, QUIET, 1-3-4 RMS., KIT., PRIV. BATH, $9 UP; 4 R. BSMT., $8.50. AUTO SP. FREE. I. C., bus.

MICHIGAN-AV., 2444—FUR. KITS., 1-2 RM. Private baths; free gas, elec.; $4 week up.

NORMAL-BL., 6442—2-3 RM. APTS.; VERY clean; airy; well furn.; all tr.; $6-$10.

SIXTY-SECOND-ST., E., 922—ATT. 1-2-3 R. kit. apts.; rollaway beds; all conv.; $5 up.

UNIVERSITY, 6439—3 R., NICE FUR.; PR. bth.; pch.; G. E.; suit. 3-4; all tr.; reas.

VERNON, 6046—CLEAN 1-2 RM. KITS.; pch.; r. w.; $3-$6.50; bus, L, surf. Hyd. 5806.

TO RENT—HOUSEKEEPING ROOMS.

South Side.

VINCENNES-AV., 7341—$6 WEEK; COMPL. furn., stm. ht.; pri. entr.; 3 rm. kit. apts. Free gas, elec., linen. Stewart 8881.

WOODLAWN, 6546—2 LARGE, CLEAN RS., elec. refrig., well furn.; adults; reas.

WOODLAWN, 4537—1-3 RM. KITS., ATTR. furn., clean, near school; A1 trans.

YALE-AV., 6147—1-3 ROOMS; $4 UP; IN-a-door bed; steam heat; nr. school; conces.

64TH-ST., E., 1511—HSKPG., 1-2 FURN. rms., rl. kit.; child. wel., $4-$6; all trans.

1-2 RM.—HOMELIKE, CLN. FUR. APTS., $4-$8. Children preferred. 623 W. 69th-st.

LARGE FRONT ROOM WITH ALCOVE; private home; Prot. preferred. Nor. 4361.

Southwest Side.

CAMPBELL, S., 6337—1-2 RM. FURN. KIT. apts.; also hskpg. rms.; $5 up; elec. refrig.

North Side.

BELDEN-AV., 540—NEW LOW RATES! 1-2 r. rl. kit., r. w., ldry., shwrs, lt., cln., $4.50 wk. up; prkg. lot; md. serv.; spec. mo. rts.

BROADWAY, 4040—NEW APT., 2 RMS., $5; 1 r. kitchenette, $4; L, bus, parks, lake.

BUENA, 1047—1-2 RM. FRT. APT.; REAR with porch; free prkg.; nr. "L"; $4-$7.

BYRON-ST., 1034 (3900 N.).

1-2 room kitchenettes, $7 up; also slpg. rooms, $3 up.; newly dec., electrical refrigeration; ½ blk. Sheridan L, bus, surf.; gar.

CLARK, 2034—SLEEPING RMS., HSKPG. suites. Just being decorated and newly furnished; $3 up. Opp. Linc. Pk.; excel. trans.

FULLERTON, 510—OUTSIDE RMS.; LT. hskp.; cmf. furn.; reas. Slpr., 2 bths., $5.

GREENLEAF, 1445—"THE WOODBINE." Frt. apts. and slp. rms.; all tran. Shel. 4602.

GREENVIEW, 3030—2 CLEAN, AIRY RMS., adj. bath; real kitch.; $3.50 up; adults.

IRVING PK., 845—1-2 RM. KITS.; NEWLY dec.; $4.50 up. Also slp. rms. Surf.-Sher. L.

KENMORE, 4900—PULLMAN KIT. FRIG. gas, lts., maid serv.; parking yard; $8-$9.

KENMORE, 4640—1-2-3 RM. KIT. APTS., priv. bath, phone serv., $7-10 wk.; Wil. L.

KENMORE, 4237—REDUC. BEAU. 1-2 RM. kits.; Frig., shr. $4 up. Pk., sp. free; ex. tr.

LANE COURT, 2034—½ BL. W. OF CLARK. Hskpg. suites, kits., slp. rms.; new. dec., newly furn.; $3-$7; ex. tr.; ½ blk. Linc. Pk.

LA SALLE, N., 14—CLN., AIRY KIT.; wall bed; $5 up, fr. pkg.; best tr.; nr. pk.

LA SALLE, N., 1702-1030—LINC. PARK dist.; 1-2-3 r. kitnts., $5-10; free pkg.; w.d.

LAWRENCE, 822—AT LAKE; QUIET FRT. r. kit., $4.50-$5-$6; rear pri. pch.; md. ser.

LELAND, 812—SUNNY FRONT 1-2 ROOM kitchenette; also rear priv. porch; reas.

LINCOLN-AV., 2113—SHEFFIELD 2617— hskpg. rm., $2.50; 2 rms., real kit., $4-5.

MAGNOLIA, 4530, 3D—2 LG. RMS.; PRI. pch., rl. kit.; also attr. fr. kitnt., Frig.

MAGNOLIA, 4532, BELL N. 1—1, 2, 3 RM. new kits., in-a-dor, el. refr., pch.; $5 up.

MAGNOLIA, 4650—2-4 RM. APTS., $32 TO $60 mo. Frigidaire, gas, lts., linens incl.

MAGNOLIA, 4441—1-2-3 ROOMS; NEWLY furn.; 2 beds; $5 up; all transportation.

PINE GROVE, 3915—NICE. FUR. 1-2-3 R. kit., $4 up; sl. rs., $3 up; 1 bl. lk.; gd. tr.

RACINE, 4448—NICELY APPOINTED 1-2 rms.; priv. bath, porch; all trans.; $5 up.

ROKEBY, 3722—WELL FURN. 2 RMS., PRI. bath; real. kit.; also 1 rm.; $5 up.

ROSCOE, 717—WELL FURN., NEW, DEC. 1 rm. Pull kits.; Frig.; $6 up; 2-3 rm. kits.

SHERIDAN, 4913—1 RM. KIT., ADJ BATH; $5 up; 3 rm., pri. bath, sun par., $10 up. SINTON HOTEL.

SHERIDAN-RD., 856, NR. LINC. PK.—1 R. $3 up; 2 rs., $6 up; n. dec.; L, surf., bus.

4441 N. PAULINA OR 4712 BEACON—MOD. 1-2 r. kitch. apts.; also garage. Reas.

Northwest Side.

KEDVALE, N., 2029—COMPLETE LIGHT hskpg. rooms, private entrance; hot water heat; in Christian home; reasonable.

SPRINGFIELD, N., 4424—2 UNFUR. HSKP. rms.; gas, elec., heat; $20 month.

West Side.

KEDZIE-AV., S., 1856—2 RMS., REAL KIT. stm. ht.; exc. trans.; $6.50. Rock. 5902.

WARREN-BLVD., 2923—3 LARGE RMS., suitable 4 people, $10; also 1 and 2 rm. apts. with priv. porch; garage. Reas.

BOARD AND LODGING.

South Side.

GREENWOOD, 4426—DBL. RM., PRI. BTH.; also sgl.; hm. ck.; I.C., L, surf. Atl. 3123.

HARPER, 5830—GIRLS' RESIDENCE; EX. meals; all trans.; price reas. Dor. 3961.

OAKENWALD, 4500—RMS. WITH BOARD; also slp. rms., very reas. Oakland 6877.

ATTRACTIVE RM. AND BOARD—SUIT. 2; conv. to I. C., surf., bus. Butterfield 0849.

HOME FOR AGED INFIRM, MILD MENtal cases; $50 month up. Midway 1606.

North Side.

BALMORAL, 1025, 3D—FRT. RM., MEALS, 1-2 men, $8-$11; ½ blk. w. Edg. Bch. hotel.

HOOD-AV., 1410—LARGE FRT. RM., TWIN beds. Suit. 2 men or cpl. Sheld. 6208.

REAL HOME OFFERED 2-3 BUS. WOMEN in lovely res.; nr. lake, tran. Lak. 6085.

ROOM AND BOARD FOR 1-2; SM. PRIV. fam.; real home; reas.; exc. tr. Rav. 3494.

Northwest Side.

CLEAN LGE. ROOM, STM. HEAT, SHOWER for 2 emp.; ex. meals; $6.50 ea. Mer. 2114.

West Side.

ADAMS, W., 3430—LGE. RM. FOR 2; EXC. meals; very reas.; golf, pk. Van B. 1877.

MONROE, W., 2341—ATTR. FRT. RM.; run. wat.; home ck.; $8; ex. tr. Sec. 0327.

RACE-AV., 5950—ATTR. RMS., 1-2; PRIV. home; very reas.; gd. tr. Aust. 4803.

Suburban.

EVANSTON—WASHINGTON, 831—$6 PER wk. if 2 shr. rm. or without board.

Children.

EXC. CARE TO CHILD; PRI. HOME, NR. schl.; rm. for parent opt. Pullman 7817.

GOOD CARE FOR CHILD, NEAR SCHOOL; large yard; reasonable. Berkshire 1064.

CHILDREN'S RES., OPP. KILMER AND Sullivan Jr. H. schools. Reas. Briar. 3032.

ROOM AND BOARD WANTED.

ROOM AND BOARD WITH RESPONSIBLE woman for 7 months infant; state terms and references. Address M A 420, Tribune.

ROOM WANTED BY MAN PERMANENTLY employed. Jewish family; reas. L trans. References. Address N 466, Tribune.

HOTELS AND APARTMENT HOTELS.

Historic Hawthorne Arms.

New colorful rms., $5 up; studio coach; community kitch-ice box; view lake and pk. Exclus. guests. 3434 Broadway. Bit. 6011.

DIVERSEY ARMS HOTEL.

1-2-3 rm. apts.; rms. with priv. bath; comp. hotel serv.; strictly mod.; ideal trans. New management; low rates. 644 Diversey.

HOTEL LINWOOD.

Large outside, airy rms. in new bldg. with bath and shower, $7.00 per wk. Free pkg. 1812 WASHINGTON-BLVD. SEELEY 2770.

70 E. ELM-ST. (1130 NORTH), AT LAKE shore-dr.; phone Delaware 7273, offers an American plan at a modest cost. Attractive lounge; pleas. slp. rm.; home cooked meals.

1101 Columbia-av., nr. Bch.

6700 North; 1 rm. kitchenette, dressing rm., shower, bath; complete service; $40.

TRAEMOUR HOTEL.

5427 Kenmore; exclusively for women; hotel serv.; dbl.; priv. bath, $5 a persn. Lon. 2743.

1244 N. DEARBORN HOTEL

All hotel conv.; strictly mod. rms. $5 wk. and up; swim. pool and gym free. Sup. 4980.

UNDER NEW MGMT.—HOTEL BENTMERE, 601 Diversey-pkwy.; 15 min. loop; rms. with or without bath; comp. hotel serv., $5 wk. up; special monthly rates. Div. 2810.

FULLERTON PLAZA HOTEL— 420 Fullerton-pkwy., at Lincoln Park. Ideal year around home; kit. apts.; hotel rms.; beau. lobby; 12 min. to loop. Div. 5010.

The Croydon

Apts. $70 mo. up; hotel rms., $50 mo. up. 616 Rush-st. Sup. 4927. Jas. A. Hart, Mgr.

HOLLYWOOD BEACH HOTEL— 5653 Kenmore. Kitnt. apts. and desirable rms. at reas. prices. Attractive location.

DEARBORN PLAZA—NEW FALL RATES. Kitnt. apts., hotel rms., near loop, park. 1032 N. Dearborn. [New 15 story bldg.]

CHATELAINE— LONGBEACH 3800. 4911 Winthrop. An exclusive hotel; $6 week and up.

THORWIN HOTEL— 5016 Winthrop-av.; newly dec. and furn.; full hotel serv.; conn. bath; $4 wk. up.

HOTELS AND APARTMENT HOTELS.

PRICE, LOCATION, CONVENIENCE.

PARK LANE

2842 SHERIDAN-RD.

A Home of refinement, at the lake and park, just ten minutes to the loop, bus at door. Apartments — styled to appeal—serviced to a detail. Fine dining room.

Rates to Meet Your 1932 Budget.

Direction of Frederic C. Skillman.

PH. BITTERSWEET 3800.

Gladstone Hotel

Offers Unusual American Plan Rates

Do Not Miss This Opportunity To Reduce Your Living Expenses.

BEST RATES IN CITY.

Single Room with Bath, Two Meals Daily, $14. Room for Two, Two Meals Daily, $10 [per person]. Room with Running Water, Two Meals Daily, $12.00. ATTRACTIVE MONTHLY RATES.

Transients, $1.50 and Up.

I. C., Elevated, Bus, and Surface Lines.

6200 Kenwood. H. P. 4100.

Apartments like a home.

THE FAIRFAX

Apt. Hotel. Plaza 2400

1 to 4 rooms. Exceptional Furnishings. Complete service. Large rooms. An atmosphere of homelike refinement. SUPERB DINING ROOM.

Rates decidedly in line.

Hyde Park-blvd. at Dorchester-av.

The WHITEHALL

Residential Apt. Hotel

105 E. DELAWARE-PL.

HALF MILE FROM THE BRIDGE.

1 TO 5 ROOMS.

Distinctive Early American Furnishings.

Complete Hotel Service.

TELEPHONE—WHITEHALL 6300.

420 WRIGHTWOOD-AV. AT LINCOLN PK. GOLF, RIDING, TENNIS, SWIMMING.

Would You Like Hotel Shore Crest?

A certain type wouldn't, but for the person that appreciates a quiet, refined, homelike atmosphere, the Shore Crest assures ideal living conditions. Tastefully furn. apts. and rooms with bath, priced along present ideas of economy. Exc. cafe. Div. 4800.

NEW LAWRENCE

Apt. Hotel—1-2-3 Rs., $50 Up

Unique in its charming appointments. Early American furnishings; full hotel service; swimming pool, gymnasium, clubrooms and roof solarium overlooking lake. 1020 LAWRENCE-AV. LONGBEACH 2100.

MONTROSE BEACH

$35 AND UP.

1-2-3 room apts., completely, elegantly furn.; radio every apt.; tile baths, showers; refrig.; soundproof; coffee shop; new bldg. PUBLIC GARAGE SERVICE. 24 HOUR HOTEL SERVICE. 925 MONTROSE—E. OF SHERIDAN.

$10 week up

New kitchenettes, tile baths and showers; twin beds. New furnishings. Garage in connection. 24 hour hotel serv. WINDSOR WILSON, 915 Wilson-av. Longbeach 3500.

FREE RADIO EVERY RM. GAR. SERV.—

MARK TWAIN HOTEL

New bldg., 200 rms. Priv. bath, shower; beauty rest beds; $1.50 day up; wkly. $7 up. Tax anticip. warrants, scrip accpt. tchers. 111 W. DIVISION, AT CLARK. LINC. 7110.

HOTEL RIENZI

600 DIVERSEY-PKWY. BUC. 4100. BEAUT. OUTSIDE ROOMS, $9 WKLY. Tile baths. Full hotel service. 1 block Lincoln Park and golf. 10 min. to loop by bus or surf. Garage in connection.

$5 AND UP WEEKLY

is all you need pay to enjoy the complete service, large outside rooms, and ideal transportation at the Hotel Chapman. New management. 4707 MALDEN. LONGBEACH 7630.

New Hotel Carling

174 rms.; all with tubs or showers; wkly., $6 up; day, $1.50; 5 minutes to Loop. 1512 N. LA SALLE-ST. MOHAWK 1200.

HOTEL ELLIS— LONG. 4100. 4657 MAGNOLIA. With the atmosphere of home. $5 week up.

APARTMENTS AND ROOMS TO SHARE.

GENTLEMAN (EMPLOYING HOUSEKEEPer)—Will share large expensively furnished apt. with gentleman (Gentile), Hyde Park, near I. C. Phone Mid. 0579, 9 a. m.

SHARE ATTR. FURN. 5 R. ROG. PK. APT. all priv.; excell. trans.; or subl. to reliable party; very reas. Briar. 4905.

WIDOW SHR. 5 RM. APT. WITH ELD. woman or 2 girls. N. W.; $3.50. Span. 3972.

GENT. WILL SHR. WITH SAME COZY APT. Rog. Pk. 50-50. Address A J 460, Tribune.

WANTED—WORKING CPLE. OR 2 GIRLS shr. mod. hm.; all conv. 5381 Northwest-hi.

40 PROSPECTS FOR SERVICE STATION!

BUSINESS OPPORTUNITIES.

LEASE SERVICE STATION—WONDERFUL opportunity, right party; South Side man preferred; must have $800. Apply W. B. 0000 S. California. Rep. 0000.

Forty persons responded to this Tribune Want Ad! The service station was quickly sold. If you want to sell your business quickly, do it with Tribune Want Ads. Because it produces the best results, the Tribune carries more Business Opportunities want advertising than any other Chicago newspaper. Call

Superior 0100—Want Ad-viser!

TO RENT—HOUSES.

South Side.

8 ROOM RESIDENCE. 1437 E. 72d-pl. Lot 150x125; 2 car garage. side dr. 365. Quigley, Dorchester 1134.

8230 CORNELL-AV.—9 ROOMS; LARGE lot; garage; furnace ht.; newly dec.; $60.

6 ROOM BUNGALOW, BEVERLY HILLS. H. w. ht., 2 car garage. Beverly 9254.

North Side.

S. W. COR. STATE-GOETHE—14 RMS. 1254 N. State. 5 bths. 164 E. Sup., 15 R., 4 bths.

15 RMS.—N. DEARBORN—STM. HT.; GOOD for rooming house; low rent. Edg. 5995.

Northwest Side.

6 RM. BUNG., $35, 5236 LUDLAM-AV., NR. Milwaukee and Parragut-av. Bitt. 0530.

5585 N. LINDER-AV.—6 ROOM MOD. BUNG. glz. pch.; nr. schools, church, trans.

West Side.

11 AND 14 RM. HOUSES—STM. HEAT; elec. light; 2 car gar. 2314 Jackson-blvd.

Suburban.

HARTMAN'S HAVE SEVERAL BUNGALOWS AVAILABLE AT VERY LOW RENTAL.

These modern homes contain 5 and 6 rooms; tile bathrooms, beautiful details; some never occupied; absurdly low rentals in return for 60 day moving clause in case of sale.

BROOKFIELD, ILLINOIS, 417 Vernon-av. and 415 Prairie-av.

CUMBERLAND, ILLINOIS, 551 Golf-road.

WHEATON, ILLINOIS, 910 Pershing-av.

SEARSDALE, ARLINGTON HTS., ILL. S. E. Corner Pine and Park, S. E. Corner Park and Belmont.

HARTMAN'S, ADAMS AND WABASH.

Glen Ellyn—532 Taylor-av.

New 7 rm. brick home, vapor heat, beautifully wooded yard; near school; 4 blocks C., A. & E. electric and N. W. R. R.

ONLY $85 PER MONTH.

COMM. TO BROKERS. SUPERIOR 1480.

SEVEN ROOM HOUSE—BEAUTIFUL LOCAtion, near school, transportation; garage, oil heat; large grounds. Possession in 48 hrs. Furnished, $110; unfurnished, $100. Phone Glencoe 1489, 1030 Meadow-rd., Glencoe.

COMPLETE LIST OF FURNISHED AND unfurnished homes, Evanston to Highland Park. Quinlan & Tyson, Inc., 1571 Sherman-av., Evanston. Rogers Park 2617.

OAK PARK—10 RM. HOME, 7 BDRMS.; real fireplaces; Yaryan ht.; 2 car gar.; lot 75x165; best loc.; nr. schls.; red. to $135. Owner at 318 Linden-av. Village 4979.

1½ ACRE CHICKEN FARM, 4 RM. HSE., water, elec. light, only $25 per mo.; near Downers Grove. Address A L 502, Tribune.

ATTRACTIVE 4 ROOM FRAME BUNG., 50 ft. lot, Riverside-drive, Harvey; reduced to $25 to responsible tenant. CENTRAL 6757.

SELECTED HOMES, FURN. OR UNFURN. on N. Shr. Mrs. Fuller and Wm Pickard. 1618 Chicago-av., Evanston, Greenleaf 7220.

7 RMS., FURN. OR UNFURN.; HOT W. HT. Frig., gar.; nr. L, surf. Euclid 3948-M.

EVANSTON LAKE HSE., PRIV. BEACH— Sublease; exc. opp. Your bkr. or Whit. 6648.

TO RENT—FURNISHED HOUSES.

FURNISHED 7 RM. HSE.—MOD., REAS.; convent. to schools, good transportation. 77 Bluff-av., La Grange, Ill.

NICELY FURN. 5 RM. BUNG., H. W. HT., el. refrig., auto. gas water htr., garage; nr. Free ref. I. C. 7422 Bennett. Dor. 3987.

FLOSSMOOR—8 RMS., MODERN; GAS HTD. Insulated; completely furn.; 4 bedrms., 2 baths; single gar. Address N 463, Tribune.

TO RENT—SUMMER RESORTS.

6 R. FUR. COT., FIREPL., ELEC., BATH, boat, on inland lk., $10 wk. L. V. 0777.

TO RENT—APARTMENTS.

SOUTH.

General List.

PRICE LOCATION SERVICE

If you are vitally interested in reducing your present rental, here's an opportunity to better yourself by inspecting the following apartments, where price, location and service are outstanding features.

2-3-4 ROOMS, $22.50 UP. 7845-59 AVALON-AV.

4-5 ROOMS, $40-$60. 7451-59 BENNETT-AV.

1-2-3 ROOMS, $35 TO $50. 6938 CREGIER-AV.

2-3-4 ROOMS, $40 UP. 6938-56 JEFFERY-AV.

2-3 ROOMS, $27.50 UP. 3014 W. 63D-ST.

5 ROOMS, $45. 6211 VERNON-AV.

1-2-3 ROOMS, $27.50 UP. N. E. COR. 75TH & VERNON.

For other desirable south side apts. call

METROPOLITAN TRUST CO.

180 W. Washington-st. Randolph 8979.

4830-48½ DREXEL-BLVD.

TUDOR GABLES

2-3-4 rm. apts. with unusual appointments in the most beau. bldg. in the dist. at rents never before offered; tile baths, shwrs., free refr.; good trans. Manager on prem. REAL ESTATE MANAGEMENT CORP.

3-4 Rm. Apts., S. Shore

4 RMS. HAVE 2 BEDRMS. Fireproof bldg.; free refrigeration; large light and airy; 1 block to I. C. and stores. OFFICE—7201 YATES-AV.

7026-28 CREGIER-AV.

Modern 2 and 4 room apts.; reduced rentals; I. C. trans. Janitor at 7038 Cregier.

1 TO 5 ROOMS, $27.50 UP.

Facing Drexel-blvd. Free refrigeration. Bus at door. 4336 DREXEL-BLVD.

2-3 AND 4 RM. KITCHENETTE APTS.; free refr.; 4 rms. have 3 bedrms.; cheap rent. 441-43 W. 70th-st.

2-3-4-5 RMS.—LRG., MOD.; I. C., BUS, L; at Jackson Park; $32.50 up. 1643 E. 67th, S. W. cor. East End-av. Fair. 1621.

N. E. COR. 69TH, ADA—UP TO DATE 3-4 rm. apts., tile baths, elec. refr. ....$35-$45. SCHMIT & WATT. 40 N. Dearborn.

MARQUETTE-RD., W., 1101—3½-4 R. MOD. apts.; tile bath, in-a-dor bed, free gas, light, refrig. See owner on premises.

MOD. 2-3-4 RMS. — IN-A-DRS.; LOWEST rent in So. Shore. $30-$40-$60. Conces. Free gas, refrig. 7128 Merrill. Cent. 6919.

3½-4 MOD. APTS., SHOWERS, ROLLAWAY, el. refr.; nr. I. C.; reas. 6954 Dante-av.

3-4-5 RMS., $25 TO $40; HOT WATER HT. 5317 Maryland, 1 blk. east Wash. park.

1526-28-30 E. 67TH-PL.—2-3-4-RMS. MOD. in-a-dor, ex. trans. Reas.

1 AND 2 BEDRMS., IN-A-DOR; FREE REF. Newly dec.; $45-$52.50. 6473 Ingleside.

TO RENT—APARTMENTS.

SOUTH.

General.

LOWEST RENTS BETTER BUILDING

8201 S. Marshfield-av. 2½ to 4 rooms, attractive corner building, at $30 to $50. WE HAVE LOWERED RATES TO MEET REDUCED INCOME, BUT HAVE NOT LOWERED STANDARD OF BEAUTIFULLY KEPT BUILDING. See Janitor.

$20 TO $45

2 rms., elec. refrig., 1131 E. 55th $20.00
3 rms., elec. refrig., 1128 E. 55th $27.50
4 rms., 1123 E. 55th $32.50
6 rms., 1126 E. 55th-st. $45.00
Open evenings to 9. Sunday, 11 to 5.
E. J. Stafford, 1126 E. 55th-st. Mid. 4784.

2-3-4 ROOMS, $35-$45.

New bldgs.; large rms.; in-a-dor; free ref.; 2 blks. L, sur., R. I. Res. agent. Eng. 3000. 6600 Stewart. 6512 Harvard. 6642 Yale.

925 E. MARQUETTE-RD.

Modern 3½-4 room apt.; elect. refrig.; excellent transp.; low rent. Janitor on prem.

One, Two, and Three Rooms.

BEACHVIEW APTS.

5100 CORNELL. 2 AND 3 ROOMS. FIREPROOF BLDG. CARPETED FLOORS. GAS, LIGHT, REFRIGERATION INCLUDED IN RENTAL. BEST TRANSPORTATION. 24 HOUR DESK SERVICE. RES. MANAGER DORCH. 2400.

Real Estate Managem't Corp.

1015 E. 52D-ST.

Very light kitchenette apartments from $35; gas, light and G. E. refrigeration FREE; see Janitor on premises.

4815 LAKE PARK-AV.

SPECIAL RATES ON 2-3 ROOM APTS. Newly decorated apts. with elec. refrig. furnished or unfurn.; I. C. X. bus, surf.

227-31 ENGLEWOOD-AV.

1-2 room kitchenettes. Free light and refrigeration. Carpeted floors. L, surface and R. I. $25 to $40. Agent on prem. Went. 7878.

7050 EAST END-AV.

Modern 2 and 3 room apts. Free refrigeration. Near I. C. $30 and un. Agent on premises. Dorchester 5961.

REAL 3 RM. APTS.—REAL LOCATIONS. 1211 W. 82d-st. Real reasonable rent. $32.50, $35 and $40. Frigidaire, rollaway beds. Call Radcliffe 3840.

3 BEAUT. RMS., $40 UP; FREE REFR.; in-a-dor, kit. cabs. 6447 EGGLESTON; ½ blk. R. I., L, nr. sur., Parker schl., churches. See agent or McCLUN, 217 W. 63d-st.

SUBLEASE—3 ROOM APT. ON SOUTH Shore-dr. Beautifully decorated, all floors carpeted; gas, electric and refrigeration free. South Shore 9030.

MODERN 3 RM. APTS.; ELEC. REFRIGeration; in-a-dor beds; low rent. See agent. 8205 Michigan-av.

2 AND 3 RMS., BEAUTIFULLY DECOR. Free gas and refrig., $30 up. Nr. schls., I. C. Agt. on premises. 2207 E. 75th-st.

RENTS $30 TO $50—2-3 RM. APTS.; FREE gas, light, refrig., elevator service; all transportation. 1536 E. 69th-st., cor. Stony.

2-3 ROOM APARTMENTS, CLOSE TO ALL transportation; low rent. 6610 Ingleside-av. Call Regent 4861.

756 E. 82D-ST.—2-3 RMS.; LG. BDRMS., EX. rollaway; quiet, new bldg.; low rent.

Four, Five, Six Rooms, and Larger.

5-6-7 ROOMS, $85 TO $150.

South Shore-dr. overlooking country club. Ultra-modern. Large, light rooms, tile baths and showers; garage service. South Shore's finest location. Regent 4363.

8 ROOMS—3 BATHS.

6933 Oglesby-av., 1st, 2d apts. Modern 3 apt. bldg.; garage, side drive. Large, well equipped rooms. Near lake. JOHN P. QUIGLEY & CO. DORCHESTER 1134. 2221 E. 71ST-ST.

7550 KINGSTON-AV.

5 rms., 2 full sized colored tile baths; inclosed sleeping porch, electric kitchen and refrig.; ultra-modern throughout; $85. Plaza 6900.

8507 CRANDON.

Modern 4 rm. apt.; inador bed; rear porch and yard; low rent. Mrs. O'Brien on premises. South Chicago 5044.

300-10 E. 68TH-ST.

Reduced to only $35. Nice large 4 room apts. with back porch. See janitor at 6802 Prairie-av.

6600 KENWOOD—MODERN 4-5 RMS.; I.C., bus and surface trans.; newly decorated; General Electric refrigeration; $42.50-$50. Hyde Park 7000.

7242 YATES-AV.

5 large, light rooms, 1 block from I. C. Elec. refrig. Call bet. 2 and 6 p. m.

8915 HARPER-AV.

5 room apt.; elec. refrig.; Craftex walls. J. P. McCaun on prem. Regent 4205.

6200 HARPER-AV.—5 AND 6 RM. APTS.; newly decorated; nr. park, high school, I.C., L and surface cars. $42.50 to $55. FIRST REALTY CO., 40 N. Dearborn. Central 5151.

7726-28 NORMAL-AV.

Reduced to $45 mo. Large 4 room apts. See janitor on premises.

6611 ELLIS-AV.

5 room apt.; steam heat; $35; 6 room apt., steam heat; $40. Mr. E. Dagley on prem.

8024 YATES-AV.

Modern 6 rm. apt., 2 baths; heated garage; low rent. S. Pifss on prem.

940-42 E. 53D-ST.

Large 5 room apts. Reduced to $40. See Mrs. Gaseson on premises.

BEAUTIFUL, NEWLY DECORATED 4 RM. apts.; tile bath, shower; free elec. refrig.; near I. C. An except. low price for quick rental. 7334 Jeffery, 1st apt. Fairfax 8964.

NEW MOD. APTS., 2 BEDRMS., IN-A-DOR. kitch., dinette; free refrig.; also 4 rms., rollaway; lowest rent in dist.; $35-$40-$45. 7828 Cornell, 1 blk. east of Stony.

7017 JEFFERY-AV.

7 rms., 3 baths, sleeping porch, canvas walls, living room 15x24. Midway 4635.

5 LARGE ROOMS, $50.

Front apt. in new bldg.; free ref.; nr. L, surf., R. I. Immed. occup. 6640 Yale-av.

EXTRA LGE. MOD. 5 RM. APT. CUT TO $55; el. ref.; incl. pch., shr.; nr. I.C. Stony Isl. and park. Mr. Melvin, Fairfax 9280.

7008 CLYDE-AV.—7256 COLES-AV. 6 fine rms., 2 b.; glazed pchs.; G. E. refr.; nr. I. C.; price of 5 rm.; bargain. Dor. 7938.

7 ATTR. ROOMS—ELEC. REFRIG., AMPLE closets, exc. loc.; 1½ blk. I. C., schl., lake. $85. 4811 Dorchester. Kenwood 5188.

HYDE PARK—BEAUTIFUL 5 AND 6 RM. apt.; sun rm.; all outside; modern; nr. Univ. of Chgo., I. C. 5534 Dorchester-av.

S. SHORE, 3 APT., 5 BEAU. RMS. AND sunroom; rms. extremely lge., outside, mod. I. C. transp. Agt. on prem. 6843 Clyde-av.

1416 E. 50TH-ST.—6 AND 7 RM. APTS.; newly decorated; best trans.; $45 to $50. First Realty Co., 40 N. Dearborn. Cen. 5151.

5-6 LIGHT, PLEAS. RMS., $40-$45; STEAM heat; desirable cor. building; bus, L, surf. trans. 525 Oakwood-blvd. Ph. Oakland 3140.

MODERN 4-5 RM. APTS.; ELEC. REFRIG.; light and airy rms.; low rent. Agent on premises. 7956 Wabash-av.

NEW BLDG.—4-5 RM. APTS.; GEN. EL. refrig.; newly dec.; free gas; $40 up. Agent on prem. 7906 Michigan. Vin. 3443.

MODERN 4-5 RM. APTS.; ELEC. REFRIG.; low rent; ¼ blk. park. 7137 Parnell. See Mrs. Hogan. Also 4-5 rms., 7201 Harvard.

NEW 6 EXTRA LG. RMS., 2 BATHS; G. E. ref.; htd. garage, side drive; 2 min. to I. C.; red. rent. Regent 4359. 1133 E. 81st-pl.

4 RM. MOD. APT.—REAS. RENT. COMmodore 2493. 132 E. 78th-st.

8025 EBERHART—5 LGE. ROOMS; G. E. refrig.; gar.; glzd. pch. Kenwood 4551.

4-5 RMS.; I. C., ELEV. TRAN.; CLOSE TO Chi. U.; reas. 1121 E. 61st-st. Hyd. 2083.

RED. $60 TO $40; 4 LGE. RMS., NEWLY dec.; el. ref.; nr. I. C., Jackson Pk. Fair. 9281.

4 RM., SLEEP PCH., EQUAL 5 RM.; GEN. Elec.; nr. I. C., Jack. Pk. 6823 Harper-av.

6 LGE. LGT. RMS., H. W. HT., GAR.; rent very reas. 7806 Carpenter-st.

YALE-AV., 6425—MODERN 4-5 RM. APTS. G. E. refrig.; $50-$75; exc. loc. Nor. 3355.

LGE. 4-5 RM. APTS., $32.50-$35; ALSO 4 rms.; G.E. refrig.; $35-$40. 1516 W. 62d-st.

DREXEL-BLVD., 4420—NEW. DEC. 4 RM.; Frig. Convenient loc. Kenwood 3322.

6 FINE RMS.—2 BATHS, GAR., $70. 8114 Maryland-av., 3 bl. I. C., 1 bl. Cott. Grove.

4-5 RMS.; SUN PAR.; GLZD. SLP. PCH.; G. E. ref.; nr. U. of C.; reas. H.P. 1548.

LGE. 6 RM. APT. 7341 YATES; GLZD. pch.; side dr.; lge. yard; I. C. Mid. 3522.

6045 RHODES-AV.—LIGHT 4 RM. APT., 2 bedrms.; stm.; $25. Midway 6979.

1126 E. 81ST-PL.—NEW 6 RMS.; G. E. REF.; 1 blk. I. C. schls., strs.; reas. Tri. 8358.

6 RMS., BRKFST. NOOK, SHOWER, GAR. Free ref., I. C. 7422 Bennett. Dor. 3987.

851-57 W. MARQUETTE-RD.—5 RMS., STM., el. ref., $47.50; warrants accep. Wen. 2468.

6012 HARPER—7 RMS., 2 BATHS; ELEC. refrig.; ideal for 2 fam. $62.50. Best trans.

4-5 R. FURN. AND UNFURN. LG. MOD.; rea.; agents on prem.; fr. 3-6. 6952 Green.

ATTR. 5 RM. APT.—2 PCHES., FRIG., garage; reas. Owner. 6828 Indiana. Vin. 8337.

6 RM. APT., STM. HT., CANVAS WALLS, tile bath, $55. 1630 E. 80th-place.

SAC. BEAUT. 4 R. FOR $32.50 MO. AND conc.; el. ref. [was $75 mo.] 1751 E. 78th.

5 OUTSIDE, SUNNY RMS.—GLAZED PCH. with garage. 7640 Vernon-av. $50.

5 RMS.; GLZD. PCH.; TILE BATH; G. E.; linol. kit.; L. C. 7548 Kingston. Reg. 2304.

4 LGE. RMS., ROLLAWAY, SHWR., ELEC. ref.; reas. 7444 Phillips. So. Shore 1813.

2210 E. 68TH-ST.—MOD. 4-5 RMS.; EL. ref. $37.50 up. Exc. tran. Pensacola 6763.

LITTLE ORPHAN ANNIE: Pleased to Meet You

TO RENT—APARTMENTS.

SOUTH.

Four, Five, Six Rooms, and Larger

Jeffery-Cyril
7144 JEFFERY-AV.
5-6 ROOMS, $85 to $130. Elevator service. I. C. service. Agent on premises. BUTTERFIELD 1067.

Narragansett
1640 E. 50TH-ST. Only two 5 room apts. available overlooking the lake, the drive; 9 min. I. C. loop serv. Agt. on prem. Plaza 5220.
Managing Agents. ROSS & BROWNE, Palmolive Bldg. Whitehall 7373.

NEED 6 ROOMS?
Here's Something Unusual.
The Coastland has everything—3 baths, breakfast room, elevator, large airy rms.; overlooks lake and S. S. Country Club. Private beach, garage included. Fine transp. Will solve your space problem. Glad to show you around.
McMENEMY & MARTIN, Inc.
7150 Exchange-av. Regent 4300.

REASONABLY PRICED.
8453 Marquette—4 rooms, 2 bedrooms, garage. Rental $33
7801-03 Cornell—4 rooms, $40-$45; 5 room corner $55
7153-59 Bennett—4 rooms, $42.50-$45; 5 room corner $60
8217-27 Colfax—New bldg., 4 rooms, ...; 5 rooms, $50. Tile baths, glaz. sl. pchs.
JOHN P. QUIGLEY & CO.
DORCHESTER 1134. 2221 E. 71ST-ST.

S. W. COR. 50TH AND DORCHESTER-av.: 6 to 8 rooms....$65-$100
5443 Cornell; 7 rms., 2 baths....$100
N. E. cor. 56th-st. and Dorchester-av.: 4 to 6 rooms....$52.50 to $80
6344-48 Kenwood-av.; 4 rooms .$50 to $55
1521 E. 54th-st.; 5 rms....$50 to $55
1420 E. 67th-pl.; 5 rms....$55
All of the above have elec. refrigeration.
4455 Oakenwald-av.; 7 rms....$45
SCHMIT & WATT. 40 N. Dearborn.

WOULDN'T YOU RATHER LIVE HERE?
7321 South Shore-dr. Lake Michigan right at your door and out of every window. A perfect priv bathing beach; spacious lobby; beautiful, roomy apts., 5, 6, 7, 8 rms., 2, 3, 4 baths; elev. serv.; near I. C. bus, etc. Enviable advantages and location. Restricted. Moderate rentals. Res. Mgr., So. Shore 7321

SOUTHWEST.

General List.

NEW RENT LIST READY.
ALL KEYS AT OUR OFFICE. DESIRABLE APTS. FOR OCTOBER. POSSESSION AVAILABLE AT LOW COST
3149 W. 64TH-ST.
3-4 rms., newly dec.; Frigidaire; well maintained bldg. at very low rents. $30-$35
3139 W. 67TH-ST.
3-4 rms., free elec. refrig.; newly dec.; in-a-dor shower; facing park........$35-$40
2403 W. 63D-ST.
2 rms.; cozy, attractive; newly dec. apts. New stoves. Keys at 2409 W. 63d-st. $25
F. H. HALVORSEN & CO.,
3145 W. 63D-ST. PROSPECT 8340.

Four, Five, Six Rooms, and Larger

6 LARGE RMS. H. W. HT. NR. SCHOOL bus and surf.; reas. 5817 S. Sacramento

NORTH.

General List.

The Distinctive PINE GROVE
1 BLOCK FROM LINCOLN PARK.
2-3-4 Room Apts., $45 Up
Furnished and Unfurnished. Modern appointments Electric refrigeration; running ice water in all departments; 24 hour switchboard service.
15 MINUTES TO LOOP.
2828 Pine Grove-av.
BUCKINGHAM 1700.

201 East Delaware
A perfect location: 1 block to Drake hotel; bus at door.
3-4-5 rooms; $80 and up; complete hotel service.
For further particulars phone Superior 1480.

See These Apartments!
7649 EASTLAKE-TERR., 4 rooms, 5 eff.; lake apt.; priv. beach; elec. refrig. Howard L. bus 1 blk.; low rent. Inquire office bldg.
2018-28 BERWYN, 3-4 rm., lg. outside, tile bath, shwr., wall beds; free elec. ref. Barz
2010 FOSTER, 3-4-5 rms.; free elec. refr.; 1 blk. Junior High, N. W. R. R.; $40 up.
6406 N. HERMITAGE; 4 rms.; newly dec.; cor. bldg.; free refrig.; $40, concession.

2000 LINCOLN PARK WEST
New building overlooking Lincoln Park and lake, containing 2-3-4-5 rms. at attractive rentals. 24 hr. elevator service. Doorman.
PETER F. REYNOLDS. Linc. 3633.

3, 4 AND 5 ROOMS
One of the finest buildings in N. Edgewater; east of L exp.; swimming beach. Office of bldg., N. E. Cor. Winthrop and Thorndale.

6428 N. RICHMOND-ST.
3½ AND 4 RM. APTS. $35 UP. Inador bed, elec. refrigeration; will decorate. See Mr. O'Shea on premises.

1-2-3-4 RMS., $25 TO $45.
5643 Ridge-av., cor. Magnolia. 1 blk. Bryn Mawr L sta., bus and car; 2 blks. lake; elec. refrig.; immediate or Oct. 1 possession.

3½-4-5 ON LAKE.
Flowered court; el. ref.; vapor ht.; showers; linoleum; cabinet stove; priv. beach, $45 up. 7621 Eastlake-terr. Frank. 0802.

2½-3½-4 RMS., $30-$47.50.
$35 AND UP—$45 AND UP—$50.
Refrigeration free; 1 block to L and lake. See janitor, 1331 Estes-av. Hollycourt 2256

1206 JARVIS, ON LAKE—3½-4 RM. APTS.; col. tile baths; cedar closets; priv. beach.
5116 KENMORE-AV.; remod. thruout; 6 lge. rms., $65. Owner. Rog. 4825. Gentiles.
FREE MOVING—NEWLY FURN. AND UNfurn. mod. apts., 2, 3, 4 rms.; quiet neighborhood; all trans.; reas.; elec. refrig. 1200 Eddy-st., n. w. cor. Racine. Bruns. 7600.
MODERN 3-4-5 ROOMS—$40 TO $60.
New, dec., elec. refr., inador. See janitor 843 Crescent-pl., East of Broadway. Longbeach 0489 or Wellington 9725.
2-3 EF. 4, 5 RM. APTS. $35 UP. AT LAKE, beach, park; new, decor., complete; Frgdr. Poss. now free to 1st. 5 r., s. p., 2 b.'s, $95; 10% off today. Jntr. 1102 Pratt-blvd.
1311 MORSE—4 RM. APT.; IDEAL LOC. ½ blk. L, bus, lake; free Frig.; low rent. 6721 Glenwood. 3-4 rm., $35 up; 1 blk. schls. Rog. 0344.

BIG REDUCTION.
2-4 rm. apts.; free gas and refrig. 5529 Kenmore. Agent on prem., or call Ran. 6171.

626-40 WAVELAND-AV.
3-4 rms., 2 bedrms.; free refrig.; nr. lake; absolutely lowest rent; office or janitor.

534 BROMPTON-PL.
Mod. 3-4-5 rms.; elec. ref.; shwrs.; cor. Pine Grove; nr. Sher.-rd. and pk.; reas. rent.

GREAT REDUCTION.
2-5 rm. apts.; free refrig. and gas. 734 Wrightwood. Jan. will show, or call Ran. 6171.

1734 THOME-AV.
[6301 N. Hermitage] N. W. R. R. trans.; 3-4 rms.; elec. ref.; modern; decorated.

727 BRIAR-PL. (3130 N.)
2-3-4 ROOMS. $30 UP.
Refgn.; new bldg.; now or Oct. Buck. 4716.

VERY REAS.—3-4 RMS.
Canv. walls, vapor heat, tile bath, el. ref. ½ blk. bus, 2 b. L; reas. rt. 4527 N. Paulina.

OVERLOOKING LAKE.
High grade 2½-3½-4 rm. apts. refrig.; in-a-dors, showers; low rent. Agt. 1319 Estes.

850 SUNNYSIDE-AV.
2-3-4 rms.; glazed rear pch.; elec. ref.; E of Brwy.; low rent. Dec. to suit.

2014-18 N. CLARK—3-4 RMS., OPPOSITE park; modern; refrig. $32.50-$40. JOHN J. READY & CO., 4001 Sheridan-rd.
SPACIOUS 2½ RMS.—20 FT. LIV. RM., $35. 3½ rms., huge bedr., inador, 4 clos., Frigid. 4801 N. Irving-av., cor. Lawrence. Lon.3887.
ATTRACT. 3-5 RM. APTS., NEW BLDG. $45-$65; bedrms., inador; airy; free Frig.; near trans., schls. 1340 Foster. Edge. 6595.
3-4 ROOM MODERN APTS., CRYSTAL FIXtures, refrig.; low rent; concession. 4525 Greenview, Wilson L, bus. Mgr. on premises.
4-6 LG. RMS., NR. LK. AND SCH. 1065 Thorndale, 3 rs., 1220 Victor, 5800 N. All trans.; reas. to right ten. Own on bldg.
N. E. COR. GRANVILLE AND WINTHROP 3-4 rms., 1 blk. to lake and L; canvas walls, showers, Frigid. Agent on premises.
3 LGE. RS. $40; 4 R. COR. APT., 3D FL.; elec. ref. 1909 Cullom, cor. Damen.
PINE GROVE—HI. GRADE 2½-3½-4 RM.; refrig., shwr., $30 up; all tr. Well. 1100.
1 BLK. LINC. PK. 2100 NORTH 3 RMS., $35; 4 rm. cor. apt., $45. 350 Garfield av.

TO RENT—APARTMENTS.

NORTH.

General List.

ROSS & BROWNE
PALMOLIVE BLDG.
For our complete rental list call WHITEHALL 7373.

5510 SHERIDAN-RD.
5 TO 8 ROOMS. Overlooking the lake; in quiet Edgewater. Recreation room, playground. Garage in connection. Longbeach 9577.

70 E. WALTON
4 TO 6 ROOMS. Wood burning fireplaces, electrical refrigeration. Rentals from $120. Superior 2169

11 SCOTT-ST.
6 ROOMS, 2 BATHS. Between Astor and State-sts. Large enclosed back yard. $130.

220 E. PEARSON
6 ROOMS, 2 BATHS. In the desirable Streeterville district. South light. $135-$150

62 E. CHESTNUT
6 LARGE ROOMS. Few minutes to loop. $55.

21-27 BELLEVUE
5-6 ROOMS. 5 story bldg.; renting at $75-$95.

CHICAGO'S FINEST BEACH-FRONT APARTMENTS
PARK EDGEWATER
ON . . . THE . . . LAKE.
6101 SHERIDAN-RD.
15 STORIES. NEW! BEAUTIFUL!
Zestful "Sea" Air! Sunshine! Colorful shoreline views. Beach and private recreation ground. Health and good cheer! A marvelous place to live!
3, 4, AND 5 ROOMS
SOME COMPLETELY FURNISHED
Colored tile baths with chromium fittings (some with separate shower stalls), cabinet radiators, commissary, valet, and free parking area. Hourly maid service
MODERATE RENTALS
Unfurnished from $75 up. Furnished from $100 up. Carpeted floors, gas, light, and refrigeration included. Literature on request. Call or phone
ROGERS PARK 4430

PRICE LOCATION SERVICE
If you are vitally interested in reducing your present rental—here's an opportunity to better yourself by inspecting the following apartments, where price, location, and service are outstanding features
3-4 ROOMS, $35-$45. 6229-31 ARTESIAN-AV.
3-4 ROOMS, $37.50-$45. 6540-50 ASHLAND-BLVD.
2-3-4 ROOMS, $30 UP. 1415-17 MELVILLE-AV.
4-5 ROOMS, $42.50-$75. 7618-22 EASTLAKE-TER.
5 ROOMS, $70. 2715-17 ESTES-AV.
4-5 ROOMS, $50-$75. 5311-29 KENMORE-AV.
2-3-4 ROOMS, $40-$65. 1673 PRATT-BLVD.
3-4 ROOMS, $40 UP. 6255-57 ROCKWELL-ST.
3-4 ROOMS, $35-$45. 7515 SHERIDAN-RD.
5 ROOMS, $60. 6128-30 TALMAN-AV.
4 ROOMS, $55. 6152-54 TALMAN-AV.
5 ROOMS, $55. 6215-17 WASHTENAW-AV.
For other desirable north side apts. call
METROPOLITAN TRUST CO.
180 W. Washington-st. Randolph 8979.

2344 Lincoln Pk. West
OVERLOOKING LINCOLN PARK. Most select building and tenancy. Spacious apt., entire 3d floor in 5 apt. bldg.; living room 17x24; library, solarium, 3 master chambers with baths, 3 servants' rooms with bath, equipped private laundry each apt.; all latest features; will decorate. Elevator. Private garage.
CREMIN & O'CONNOR,
33 N. La Salle. State 0240.

A 6 OR 7 ROOM DUPLEX IN THE TOWER.
NEW LOW RENTS
Now supplying the demand for quality apts. of 1 to 4 rms. with carpeted floors in this new 18 story cor. bldg. at prices little higher than outlying walkup bldgs.
DELAWARE TOWERS
DELAWARE AND NORTH WABASH.

6811-19 LAKEWOOD-AV.
Modern bldg., near lake and L station. Tile bath, shower; 1st class condition; 3 rms., bedrm and rollaway $40-$42.50; 4 rms., bedrm., rollaway priv. porch, $42.50. Immediate possession. Newly decorated. AGENT ON PREMISES. Rog. Pk. 7338.

FREE RENT TO OCT.
to responsible parties. $35-$40-$45 for 2½-3½-4 rm. high grade apts., beautifully landscaped and best kept bldg.; refrig. equipment; ex. loc., nr. all trans. and shopping. 1151 Grace-st., nr. Racine. Lake View 3864.

2-3-4 ROOM APTS.
722 BARRY-AV. 943 EDGECOMB-PL. 861 CORNELIA-AV. 4615 N. ASHLAND. All trans.; elec. refrig.; new. dec.; reduced rent. See jan. or Bitt. 1600. J. V. Ericsson.

415 FULLERTON-PKWY.
Overlooking Lincoln park and lake. 2-3-5 rms., $60-$135. Free gas and refrigeration. PETER F. REYNOLDS. LIN. 1518.

3½ ROOMS, CARPETED,
elev. bldg., near lake and Lincoln pk., golf course, free light, gas and refrig.; reas. rent. Mr. Colomb, Well. 3001.

4531-39 N. PAULINA-ST. 4609-19 N. PAULINA-ST.
High grade 3-4 room apts.; refrig. furnished. $45-$50-$55. CARLSON & CO., 743 Irving Park-blvd. Lake View 7671.

One, Two, and Three Rooms.

7410 GREENVIEW
3½ rms.; living rm., bedrm., dinnette and kitch.; rollaway bed, tile bath, elec. refrig. Nr. Jarvis "L" sta. Owner on premises.

THE MELBAUGH (2460 N.)
536 ARLINGTON-PL. NR. LINCOLN PK. 1½-2 rm. apts. $35 up; elevator; free elec. refrig., and gas; gd. trans.; $15 min. loop.

$35—Cor. Bldg. Kitchenettes.
Few left; 6 sty. bldg.; refrig., gas free; bus-car at door; near "L." 1157 Diversey.

829-37 SUNNYSIDE-AV.
2 rms., gas-elec. free; $30 up. Nr. lake newly dec. See janitor on prem.

880 ERNST-CT.—3 RMS., $20; STM. HT.; nicely decorated; walking distance; elec. light. See janitor, 881 Rush-st. FIRST REALTY CO., 40 N. Dearborn-st. Cen. 5151.
2 ROOMS AND KITCH.—LARGE DRESSING rm.; newly dec.; as low as $30 mo.; stm heat. 5926-34 N. Paulina. Rav. 8767
ST. ANTHONY-CT., 6439—3½ RM. APTS. Tile bath, free gas and refrig. Agent on premises. Roy E. Knauer, Sheldrake 0100.
655 OAKDALE-AV.—MOD 2½ RM. APTS. rent $35 up; rollaway bed, slpg. porch shower; free gas and refrig. Sheldrake 0100
1½-2½ R. [BDRM.]; ALSO FURN. APT., nr. Addison-Lin. sta. Rav. L. 1837 Patterson
BEAU. 2-3 RMS., GAS REFRIG. FREE; reduc. rt. 5920 Ridge-av. Jan. Long. 9767
2 RM. UNFURN. OR FURN.; REAS.; FREE Frigidaire, gas. 819 Bradley-pl. [3700 N.]

TO RENT—APARTMENTS.

NORTH.

One, Two, and Three Rooms.

SENSATIONAL PRICES
2750 N. HAMPDEN-CT.
Midway between Lincoln Park and Clark-st., just south of Diversey-blvd.
2 ROOMS, $32.50-$37.50.
NEW FIREPROOF BLDG. Beautiful, light and airy apts.; canvas walls, side lights, vapor heat; elec. refrig. AGENT ON PREMISES 9 A. M. TO 9 P. M.

PRICES SMASHED
2 ROOM APTS., $30-$35.
Elec. refrig., free gas; all trans. Bright apts.; beautiful corner bldg. Agent on premises 9 a. m. to 9 p. m.
2900 N. MILDRED.

1100 NORTH LA SALLE.
NEW 16 STORY FIREPROOF BLDG. 1½-2 AND 2½ ROOM APARTMENTS. UNFURNISHED. $35 UP. FREE GAS, LIGHT AND REFRIGERATION. JOHN T. WHEELER & CO., DIVERSEY 5320.

LOOK!! $30 UP
2¼-3 ROOMS, MODERNIZED. Standard Conveniences.
947 CORNELIA-AV.

2330 Lincoln Park West
OPPOSITE LINCOLN PARK.
Ideal 2-3 rm apts..............$40-$65 up FURNISHED OR UNFURNISHED.

630 ROSCOE-ST.
2 ROOMS, $32.50. 3 ROOMS, $42.50. Small up-to-date bldg. Elec. refrig.

Four, Five, Six Rooms, and Larger.

MARSHALL FIELD GARDEN APARTMENT HOMES.
4 Rooms........$42-$52 month
5 Rooms........$53-$62 month
6 rooms, Bedrooms, 2 baths...$63-$72 month
Some 3½ and 4½ rooms available.
8 MIN. TO LOOP—5 BLKS. LINCOLN PK Priv. Supervised Playground for Children. RENTING OFFICE—411 BLACKHAWK-ST. Open daily 9-6, Sun. 2-5. Lincoln 2122 WRITE FOR ILLUSTRATED BOOKLET.

6 Rooms—2 Baths..........$100
4 Rooms—Sun parlor........$75
Large, light rms., sun parlor, priv. rear porch, yard; large closets, corner bldg., no court; 1 blk. to lake and L; elec. refrig. 1214 LUNT-AV. 7000 SHERIDAN-RD.

AMAZING.
9 rms., 3 tile baths; extra lav.; all rms. light and sunny; newly and eleg. dec.; $700 worth new carpet free; sublet 7 mos.; extension can be arranged if desired; $150 mo.; concession. 732 Junior terrace, ½ blk. from lake. Call Lake V. 2088 for appointment.

IMMEDIATE POSESSION.
735 IRVING PARK-BLVD. 5 rms., 2d apt., porch, frigidaire........$65
739 IRVING PARK-BLVD. 4 rms., inador, very attractive........$60
Office of Building, 743 Irving Park-blvd.

5903 Winthrop—New Bldg.
Attrac. super 4 rms., spacious, extra lge closets, canvas walls, crystal fixt., rollaway, elec. refrig., baby cab gar.; schools; all tran Now $70-$72.50. Owner in building.

4 ROOMS, $50.
Ext. in-a-dor bed; shwr.; large closets; elec. refrig.; excell. trans. 3912 Pine Grove. ONE BLOCK FROM LINCOLN PARK.

4 RM., $50; 5 RM., $62.50.
Ex. in-a-dor bed; shwr.; lg. closets; spac. rms.; 3 doors from lake; elec. refrig.; exc. trans. A real home. 1108 Pratt-blvd.

4 RM., $50; 5 RM., $62.50.
Ext. in-a-dor bed; shwr.; large closets; elec. refrig.; excellent trans. 550 Aldine. ONE BLOCK FROM LINCOLN PARK.

Beautifully Appointed
7 room apt. with 3 master chambers in new elevator bldg. available at $175 per month. Mrs. Lockett, Whitehall 6882.

4 SPACIOUS ROOMS.
Extra bed, large closets, refrig.; near school; 1½ blks. Howard L sta. Free gas. 1715-29 Jonquil-terr. Ph. Rogers Pk. 6360

COR. 4 AND 5 ROOM APTS.
Low rent; light, el. refrig.; nr. lake; L, bus. 912-922 Lakeside. E. Sheridan, 4700 N.

Beaut., Spacious 6 Rooms,
Sun par., 2 baths; very low rent; 1st-3rd apts.; lake; excel. trans. 919 Margate-terr.

924 GALT-AV.
6 rms., 2 baths, s. par., encl. pch.; 2 blks. Wilson L, 1 blk lake; $75. Owner, Rav.8556

6 LIGHT, MOD. RMS., $50.
Elec. refrig., glz. prch.; concess. to Oct. 1; all trans. 4871 Magnolia. Sun. 4413.

5927 KENMORE-AV.
Very mod. 4-5-6 r.; canv. walls, tile baths; in view of lake. Agt. on prem. Lon. 5680.

OVERLOOKING THE LAKE—7 LARGE RS. sun parlor, large open porch, 2 baths, yard, 2 apt. bldg., garage; only $100. 925 Foster-av. Longbeach 5531.
1016 HOLLYWOOD-AV.— 4-6-7 ROOM APTS. Large, light, attractive rooms overlooking lake. Sun and sleeping porches. Bit. 2345.
7507 EASTLAKE-TERR.—4-5 LGE. RMS. IN high grade restricted bldg. overlooking lake; beach at back door; will decorate to suit; elec. refrig.; shower; very reasonable.

4-5 ROOMS, NEAR BEACH.
Very beautiful apts. at $45 up. 7029 SHERIDAN RD. Rog. Pk. 8224.

ULTRA MOD 4-5 RMS.; ALSO 3½ RM. Eng. bsmt. [for adults]; canvas walls, tile kitchs. and baths; sep. shower in 5s; all trans. Sheldon, 1352 Carmen-av. [5100N.]
BEAUT. 3½-4-5-6-7 RMS.—HOYNE MANOR. 6 bldgs., Hoyne at Granville. Latest features: beau. dec. fixt. REDUCED RENTS Nr. schools; fine trans.; playgrd. Bria. 2300.

New 6 Rm. Apt.—Low Rent.
2 baths, shower stall, tile kit.-brkfst. rm. slp. pch., gar. 2227 Farwell. Bri. 0283.

609 STRATFORD-PL., JUST OFF DRIVE, at Yacht Harbor—Large 5-6 rm. apts., 2-3 baths, reduced to new low rental; fireproof building. Agent on premises or State 4940.
BEAUT. APT.—NEAR LAKE, L AND BUS; 5 large rooms; sun par., glazed slp. pch.; elec. refrig.; $75. Ph. Armitage 0297, a. m.
NEW 4-5 RMS., $45 UP; DEVON-WESTern sect.; bright, mod.; charming arrang.; refrig.; conv. to everything. Sta. 0240.
6 LGE. RMS.—TILE BATH SHOWERS; canv. walls; Frigid.; gar.; park; very reasonable to responsible party. 2634 Lunt.
6 OR 7 RM. APT.—TILE BATH, SHOWER; elec. refg.; steam heat; 2 porches. Best tran.; $70 up. 4435 N. Paulina. Raven. 3607.
8 RMS., 3 BATHS—NR. LINCOLN PARK. GREATLY REDUCED. 633 WAVELAND-AV., near Lake Shore-dr.
4 RMS., STM. HT.; JANITOR SERV.; REFG. Barz., $38. 2239 Barry-av. Mrs. McHugh, or agent at 2217 Belmont-av.
7306 N. DAMEN—4 LT. RMS., 2D; ELEC. refrig. $35; by appoint. Rog. Pk. 0642.
BEAUT. 5-4 RM. APT., CORNER; REAS.; elec. refr.; owr. on prem. 5759 N. Rockwell.
4-5, SUNNY, CLEAN, STEAM HT. RMS.; nr. pk. and lake; $28 and up. 1349 N. Wells.
EXCEL. VALUE—5 LRG., LGT. MOD. RMS.; Linc. Park dist.; ext. lav. Lincoln 5553.
7420 GREENVIEW—VERY ATTRACTIVE 5 rms., blk. L sta.; $65. Hollycourt 5331.
8 LIGHT, MOD. RMS.—HTD.; FAM. 4 OR 5 adults. 3642 Maple Sq., nr. 1230 Addison.
5 RMS., GLZD. PCH., EDGE. BCH.; ALL tr.; ready; $40 pays Nov. 5047 Winthrop.
ELEGANT 6 LG. LT. RMS., SUN PAR., GL. por., 5 cl.; tile bath; reas. 1349 Winnemac.
4 BEAU. RMS., CORNER BLDG., NEWLY dec.; exc. trans.; reasonable. 4458 Beacon
7 RMS.; SLEEP. PORCH; STEAM HEAT; elec. ref.; gd. tran.; $50. 4748 N.Ashland
1104 OAKDALE—3 APT. BLDG.; ST. HT. Hot wat., 7 r., $65; 6 r., $42.50. Buc.7703.
5 BEAU. RMS., GLAZ. PCH., TILE BATH. free refrig., ½ blk. to park. Rog. Pk. 8222.
5-6 RMS., 2 BATHS, SUN PARL., PRIV. pch., refrig. 837-848 Ainslie. Reduced rt.
4-5 RM. APT.; STM. HEAT, HT. WATER, jan. serv.; $25-$30. 2151 Southport-av.
BEAU. 5 R. APT.; SLP. PCH.; OIL HT. WITH gar.; $65. 6226 N. Maplewood. Shel. 3181.
3-4 RMS., 2 BEDROOMS; 1958 BYRON-ST. Steam ht.; beau. dec.; best trans.; $35-45.
6 LGE. BEAU. RMS.; ELEC. REF.; HEAT gar.; gd. tr.; low rent. 4937 N.Washtenaw

TO RENT—APARTMENTS.

NORTH.

Four, Five, Six Rooms, and Larger.

3800 Lake Shore at the bend of the drive
a few choice, large, spacious six, seven and eight rm. apartments overlooking the lake. . . .
One eleven room pent house. . . .
Cross Ventilation. Sunlight in every room.
Inspection invited. Resident Manager, Lake View 3830.

BETTER KEPT
Morse and Hilldale-avs.
4, 5, and 6 rooms. PRESENT INCOMES DEMAND LOWER RENTALS, BUT TENANTS REQUIRE WELL MAINTAINED BUILDINGS. WE MEET BOTH REQUIREMENTS. RENTS $45 AND UP. Manager on Premises.

4, 5 AND 7 ROOMS.
GEORGIAN COURT APTS. Opposite Lincoln Park. 1710-34 N. La Salle-st. New, remod.; elec. refrig.; linoleum in kitch.
D. F. CRILLY & CO., Renting office. 1706 N. Wells-st. Lincoln 5732.

4 ROOMS.
Rock Bottom Rentals
848-50 LAFAYETTE-PKWY. [1 blk. n. of Lawrence, e. of Sheridan-rd.] Sun parlor, exceptional closet space, large pantry; G. E. refrig. See Johnson, 1st floor.

441 BELMONT.
4 ROOMS, $50. 5 ROOMS, $65. 6 ROOMS, $75. Very desirable apts., with elec. refrig.; good trans.; 1 block west of Sheridan-rd Agent on premises. Lake View 9104.

451 ALDINE-AV.
½ BLK BELMONT YACHT HARBOR. Unusual 8 rooms, 3 baths, modern 3 apt bldg. Reduced rental. See janitor. 511 Aldine. Owner, Wabash 2637.

1138-40 FARWELL-AV., AT THE LAKE: 6 mod. rms., 2 baths; sun parl., prt. rear slp. pch. Gar. if des. A desir. apt., attr. bldg. Ideal loc. Priced to rent. Worthy of your investigation. Owner on prem. Sheld. 1038.

ABSOLUTELY BEST VALUE
Large, light 4 rm. corner apts.; elec. refr., roll-a-way beds, large closets. Franklin 1666. 1435 Pratt-blvd. 2724 Lunt-av.

4 ROOMS, $37.50.
6239 N. Western-av.; bedrm. and in-a-dor; free gas; real barg. See janitor, 6146 Oakley-av., or call Longbeach 8833.

1216 CARMEN-AV.
5 lovely rms., glazed rear porch, beau. decorated, electric refrigeration; $50 pays to Dec. 1; L and surf. Longbeach 8833.

4 RMS., $40; 6 RMS., $60.
4200 N. Hermitage, N. W. cor. Berteau-av.; elec. refrig.; L and steam tran. McGuire.

425-39 ALDINE-AV.
7 RMS., 3 BATHS, BEAU. APT. REASONABLE. LINCOLN 3633.

720 WAVELAND-AV.
4-5 rms.; glazed rear pch.; elec. ref., e. of Brdway; low rent. Dec. to suit.

4 ROOM, $47.50.
Ext. in-a-dor bed; shower; large closets; elec. refrig.; excel. trans. 3912 Pine Grove-av.

2335 Commonwealth-av.
4 TO 6 ROOMS, $90 TO $150. BITTERSWEET 1440.

3259 BROADWAY.
3d apt., 5 rms., refrig., $55. CARLSON & CO., 743 Irving Pk.-blvd. Lk. View. 7671.

5619-25 WAYNE-AV.
4 rms., free refrig.; Bryn Mawr L, surf.; reas. rent. See janitor, Edgewater 5651.

847 WELLINGTON-AV.—8 RM. APT.; elec. ref.; best trans.; nr. school; $65. FIRST REALTY CO., 40 N. Dearborn-st. Cen. 5151.
6 LG. LT. RMS.—SHR. BATH., SLP. PCH., sun par., elec. ref., 5 clos., lin. clos.; gar.; 1 blk. L; reas. 4709 N.Washtenaw. Rav.5277.
4 AND 5 RMS., SUN PARLOR APT.; ALL trans.; free refrig.; near lake; $45-$50-$60. 1700 Greenleaf-av., N. W. cor. Paulina-st.
879 RUSH-ST.—5 RM. APT.; STM. HEAT; walking distance; $50. See janitor. FIRST REALTY CO., 40 N. Dearborn. Cen. 5151.
NEW REDUCED RENTAL—4 RM. APT., sun porch, refrg.; excel trans. 4656 N. Winchester, cor. Leland. Sun. 0616.
NEW BUILDING—2404 GRACE-ST. Sunny 4 rm. apt., rollaway, shower, refrig. Overlooking golf course.
910 AINSLIE-ST.—ENVIABLE LOC., 6 LG. sunny rms., 2 sun rms., 2 baths, shwr.; Frigid.; nr. lake; now avail.; call first apt.
CALIF. STUCCO, HOLLYWOOD STYLE—4 rms.; free ref., rollaway, tile bath; $60; must see to appreciate. 3647 Greenview.
5 LG. RMS.; ST. HT.; SC. PORCH; 1 BLK. Morse L, 2 blks. lake; very reas. to resp people. 1342 Farwell, Rog. Pk. Briar, 2159.
1519 SUNNYSIDE—5 AND 7 RS., 2 BATHS; beaut. lge. rms.; sun pch.; cor. apt.; $60 to $85; newly dec. Agt. on prem. Bit. 4043.
6 ROOMS; FURNACE HEAT; GOOD TRNS 2d apt. 1246 Winnemac-av.
5-6 RM. MODERN APTS.; ELEC. REFRIG.; good trans.; rent reas. 522 Center-st.
7 ROOMS, $60. ELEC. REFRIG.; STEAM heat. Good trans. 936 Eastwood-av.
ATTRAC. LGE. LIGHT 4-5 RMS., ELEC. Ref., newly dec., $40 up. 4726 Beacon-st.
5-6 RMS. HIGH CLASS APTS., 528 ALDINE-av.; 2 baths; near the lake. Bargain.
5630 N. ARTESIAN—6 LG. RMS., 2 BATHS, tile kit., Frigid.; gar.; reas. Irv. 9257.
ATTR. LRG. LGT. 4 AND 5 ROOMS FRIG.; in-a-dor; new dec. 1477 Rascher.
6 LARGE ROOMS, STOVE HEAT, GOOD trans.; $30. 5064 Lincoln-av. Longb. 3606
8 LGE RMS., STM. HT. FRIGID.; JANItor service; good trans. 842 Barry-av.
7108-10 N. PAULINA—4-5 RM. APTS., NR bus, L, surf.; very reas. Rogers Pk. 6018.
NEW BLDG., 6 RS., 2 TILE BATH, BRKF nk. 6142 N. St. Anthony-court, nr. Damen
700 GARFIELD-AV.—4-5-6 RMS. STEAM. New fixtures, decorating. Low rent. Open
6110 WINTHROP—4 ROOM APART., $45 Frigid.; blk school, L. Agent on prem.
1301-03 PRATT-BLVD.—MOD. 4-5-6 RMS. $55 up. H. V. Sweeney, 1201 Albion-av.
WELLINGTON-AV., 544—7 RMS., 2 BATHS; G. E. refrig.; imm. poss.; reas. See janitor.
5858 MAGNOLIA—6 RMS., SUN P., 3D; EL refrig.; reas. Reddington, Edge. 8265.
1642 GRACE-ST.—ATTR. 6 RMS.; TILE bath, shw., gl. p., refrig., gar. opt.; red. rt.
641 OAKDALE—MODERN 5 ROOM APTS G. E. refrig.; rent $45 up. Sheldrake 0100
4-5 RMS. 1ST-2D, G. E. REFR., E. OF Clark, reas. 1625 North Shore. She. 0325.

NORTHWEST.

General List.

1-2-3 RM. KIT. APTS., $25 TO $40; ALSO 4-5 rms.; ½ blk. L sta. 4859 N. Kimball.

TO RENT—APARTMENTS.

NORTHWEST.

General List.

PRICE!
If you are vitally interested in reducing your present rental—here's an opportunity to better yourself by inspecting the following apartments, where price, location, and service are outstanding features.
4 ROOMS, $30 TO $40. 4810-20 AVERS-AV.
2-3-4 ROOMS, $30 TO $40. 4954-56 CHRISTIANA-AV.
2-3-4 ROOMS, $32.50 TO $40. 3727-29 ELSTON-AV.
4 ROOMS, $35. 4602-10 MONTICELLO-AV.
4 ROOMS, $40. 4345-49 SAWYER-AV.
2-3-4 ROOMS, $30 TO $45. 4800-10 SPRINGFIELD-AV.
For other desirable N. W. Side apts. call
METROPOLITAN TRUST CO.
180 W. Washington-st. Randolph 8979.

CHEAP AS DIRT
3-4-5 Rooms—$35 to $50.
S. E. Cor. Foster-St. Louis-av.
This attractive modern building, recently taken over at the end of receivership term with heavy percentage of vacancy, has been restored and newly decorated and is now offered at rentals much below going rents in similar buildings. AGENT ON PREMISES.

1601 N. TROY-ST. 1 TO 4 RMS.; new bldg., facing Humboldt Park. Elevator; Frigidaire; tile bath, L tran.; close by. Agt. on prem.
3955 N. LAMON. 1-2-3 RMS., elevator service; beautiful lobby; furnished and unfurnished. Free gas, refrig. Agt. on prem.

SEE THESE 2-3-4 RM. HIGH GRADE apts., in-a-dor beds, refrig.; new bldg.; outstanding values. 3148-56 Belle Plaine-av.
ATTRACTIVE 2-3-4-5-6 RM. HTD. APTS. newly decorated; Frigd.; res. dist.; $30 up. SCHORSCH & CO., 6059 Irving Park-blvd.
3¼-4 RMS., LELAND-AV., $37.50 UP; NEW mod. bldg.; in-a-dor, shower, refr.; arch doors; nr. schls. and tran. State 0240.

One, Two, and Three Rooms.

PRICES SMASHED
2 ROOMS, $30 UP.
ELEC. REFR., FREE GAS; ALL TRANS. BRIGHT APT.; BEAU. COR. BLDG. 3265 WRIGHTWOOD AT SAWYER.

3 ROOMS, $35; LOVELY MODERN APT. overlooking beautiful Logan-blvd. pkwy.; refrig.; free gas; in-a-dor. State 0240.

Four, Five, Six Rooms, and Larger.

4 ROOMS, ONLY $37.50.
S. E. cor. Sunnyside and N. Central Park-avs.; elec refrig.; in-a-dor beds; attractively decorated. See agent on premises or janitor 4424 N. Central Park-av. SCHOENLANK & KIRSCHNER, INC., 1505 Morse-av. Sheldrake 8820

4815-25 N. ALBANY-AV.
Mod. 4-5 rms., sun parlor, lge. yard; elec refrig.; $40-$45. Janitor or Doug. 1707.

HUMBOLDT PK. DISTRICT.
1934 N. Fairfield-av. 4 rm. apts. Inador bed 1st and 3d floors. Excellent transp.

3254-60 SUNNYSIDE-AV.
4 rms., steam heat, $30; 2 blocks to L. surface; near stores. Agent on prem.

4 RM. APTS., MODERN COURT BLDG. newly dec., Gen. Elec. refrig.; tile baths; nr. bus and L. 3007-25 Logan-blvd. Bel.1063.
6 RMS.; SLPG. PCH.; H. W. HEAT; G. E. refrig.; nr. school; good transp.; $50; Gentiles pref. 4614 N.St. Louis-av.Jun.3726
6 R., 2D, SLP. POR., NEW BLDG., ELEC. refg., kit. lino., shwr., Craftex and Santos walls, h. w. ht.; gd. trs. Red. $70. Nat.0171.
4-5 RMS.; MODERN, LIGHT; NEW DEC. Bargain rent. 1947 N. Kildare-av.
5 RMS., 2 APT. BLDG., YD., TILE BATH furn. ht., gd. tr. Reas. 2047 N. Lockwood.
BEAUT. 4-5 RM. APTS. $35-$40; STM. HT Gen. Elec. refrig. 3637 Cullom-av.
5 RMS., 2D FLAT—NEW. DEC.; EX. TRAN. 3708 Agatite-av. Keystone 7498.
5½ RMS.; STRICT. MOD.; H. W. HT.; enc. pch.; 2d flr.; reas. 5448 Grace-st.
3056 SUNNYSIDE-AV.—4 RMS.; REFRIG. new fixtures, decorating; low rent. Open.
$40—NEW 5 RM., SLP. PCH., H. W. HT., inc. gar.; N.W. train,surf.;schls. Pal.10124.
2 6 RM. AND 1 4 RM. HTD. APTS., 2531 W. Division-st. Humb. 1958.

WEST.

General List.

PRICE!
If you are vitally interested in reducing your present rental here's an opportunity to better yourself by inspecting the following apartments, where price, location, and service are outstanding features:
4-5 ROOMS, $55-$60. 1021-23 N. AUSTIN-AV.
4-5-6 ROOMS, $45 TO $65. 3100-08 DOUGLAS-BLVD.
3-4 ROOMS, $35-$37.50. 1322-24 S. FAIRFIELD-AV.
3-4 ROOMS, $40 UP. 5416-26 WASHINGTON-BL.
4 ROOMS, $45 UP. 801-11 S. EUCLID-AV.
For other desirable west side apts. call
METROPOLITAN TRUST CO.
180 W. Washington-st. Randolph 8979.

$35 AND UP.
Across the street from beautiful St. Thomas Aquinas church; 2-3-4 rms.; cheerful apts.; some facing blvd.; strictly mod., newly dec.; immed. or Oct. 1st. Ideal loc.; ex. transp. Agt. on prem. 5123 Washington-blvd.

3 RMS., $37; 4 RMS., $40.
Generous concession; clean, well kept modern bldg.; free elec. refrigeration; each apt. fully decorated to your individual taste. 1235 N. Karlov and 1306 Kildare.

4732 WASHINGTON-BLVD.
2½ r., $32.50; 4 r., $45; dec. to suit.; good tran. See janitor on prem.

9 N. LAVERGNE, EAST SIDE OF STREET. Large apt. with bedroom; in-a-dor in living room; dinette and kitchenette; Frigidaire; reasonable. Apply office of bldg. or janitor.
3043 W. HARRISON-ST.—3 AND 4 RM. STM. htd. apts.; newly decorated; best trans.; $25 to $30. FIRST REALTY CO., 40 N Dearborn-st. Cen. 5151.
2-3-4-5 RMS., ALL UP TO DATE CONV.; inador beds; free refrig.; $30 up. 749 N. Austin-blvd. Ph. BONDI, Columbus 9172
3-4 RMS. 3301 W. ADAMS; NR. SCHOOL; ex. tr.; stm. $22.30. See agt., or Nev.4822;

TO RENT—APARTMENTS.

WEST.

General List.

Newest Building in District.
2 TO 5 ROOMS.
S. W. COR. CONGRESS AND LARAMIE. Free electric refrig., in-a-dor beds, excellent kitchen facilities. L. surface trans.
Reduced Rents!
See BELLAN, 5211 W. Congress.

2-3-4-5 ROOMS.
Rents Are Reduced
4842 QUINCY-ST.
Large rooms in good bldg.; new type refrig.; metal kitchen cabinets in smaller apts. L, bus, and surf. See Mrs. Lyons.

See These 2 to 5 Rm. Apts.
THE REDUCED RENTAL WILL APPEAL 5008-14 W. QUINCY. Large rooms, good bldgs., electric refrigeration; near Columbus park; fine trans., L, bus or surface lines. See Mr. Z. LYONS on premises or at 4842 Quincy-st.

FOR MOD 2-3-4-5-6 ROOM APTS., MECH refrigeration good trans., call Monroe 2120.

One, Two, and Three Rooms.

FURNISHED AND UNFURNISHED. Beautiful 2 rm. kitchenette apts. $30 month up. 5808 W. LAKE-ST.
3 RM. APTS., ROLLAWAY; 555 N. AVers-av.; steam, reas. rent. Apply on prem.

Four, Five, Six Rooms, and Larger.

654 N. PINE-ST. CORNER HURON
THE NEWEST AND FINEST APTS. IN AUSTIN, 4 AND 5 RMS.; G. E. REFRIGERATION; VENTILATING FANS; TILE BATH; ELEC. DISH WASHERS; FREE GAS; 24 HOUR HEAT. REFERENCES REQUIRED. SEE JANITOR ON PREMISES.

GREAT RENTING BARGAIN.
4 RMS., $45; 5 RMS., $65.
Generous concession; modern, clean, well kept bldg.; all extremely lge. rms., unexcelled service; elec. refrig. and every up to date conven.; cross ventilation; each apt. fully decorated to your own individual taste. Not a receivership; Gentiles. beaut. landscaped court; high class neighborhood; close to schls., churches, stores, Columbus park and excel transp. See agent on prem. today or night, 16 N. Austin-blvd., nr. Madison.

4 AND 5 RM. FLAT—FRIGIDAIRE. 1151 S. Austin-blvd. See janitor in bldg or call ARDMORE 0371.
6 RM. MOD. FLAT. REAS. 4324 CORTEZ. 1 blk from school. Agent on premises or call ARDMORE 0371.

201 N. KARLOV.
5 lge., light rms., cor. apt.; all mod.; refr.; best trans. Agt. on prem., or call Ran. 6171.

SAVE MONEY HERE.
218-28 Pleasant-st., 4-5 lg., lt. rms.; rfr.; lg. yd.; gd. trans.; $37.50 up. See janitor.

345, NR. ST. THOMAS AQUINAS CHURCH, schls., bus, L; 3½ rms.; free refrig.; new dec. 5026 Washington, owner. Euclid 9897.
6 RMS., HIGH GRADE; DECR.; STM. HT.; refrig. Bargain, $40. 811 S. Albany.
5 LG., LGT. RMS.; STM. HT.; EL. REFRIG. New. dec.; all tran.; $50. 3226 Maypole.
4 LIGHT ROOMS $13 1746 W. ERIE-ST Phone Palisade 6715.
6 RMS.—FURN. HT., 2 FLAT BRK.; ELEC ref.; ex. tr.; reas. 108 N. Waller. Col. 3747
4730 WASHINGTON-BLVD.—7 LGE. RMS. H. w. ht.; jan. serv.; reas. rent. Gd. tran.
4011 W. 21ST-PL.—5 MOD., LT. RS.; BEAU. dec.; stm., pch., L ser. $42.50. Law. 6714.
518 BUNKER-ST.—5 LG. LT. RMS. GAS elec., bath. $18; 1st flr. front. Wab. 9198

TO RENT—APARTMENTS—SUBURBAN.

SOUTH.

Beverly Hills—24 minutes to loop

BEVERLY GLEN APTS.
2322-24 W. 111TH-ST. Modern 2 and 3 rm. apts. Free refr., light and gas. Reduced rent. Janitor on premises or call Prospect 4192.

6 RMS., WITH 2 SUN PARLORS; ELEC refrig.; garage. 9418 Winchester.

NORTH.

Evanston—19 minutes to loop.

NEW LOW RENT—DE LUXE COR. BLDG.—R. R. or "L" exp. Beach, 4-6 big rms. Paneled canvas walls. Automatic lgtd. closets, 2 baths; walls tile 6 ft. high; shower over tubs. Heat all night in winter. Agent on premises 937 Forest. CLAUDE W. MORRIS. Whi. 4245
4 ROOM APT., $40; 5 RM. APT., $55—New building; Frigidaire, in-a-dor beds; near Howard L. 712 Mulford-st., Evanston, University 6307.
4 ROOM APTS., $50; NEW BLDG.; LARGE rooms and closets; inador; free refr.; canvas walls; garage in bldg.; conv. all Main-st. trans. State 0240.

WEST.

Berwyn—17 minutes to loop.

$35-$40-$45—MOD. 3-4-5 RM. HTD. APTS. New. dec.; free refrig.; nr. L, bus, surf. Gunderson Bldg., 2150 S. Gunderson.
$27.50 — 2½ RM. APT.; $32.50, 3½ RMS.; $35, 4 rms.; el. refr.; nr. L. 1923 S. Grove
$27.50—3½ RM. ENGLISH BSMT. APT. Free refrig., near L. 2121 S. Oak Park-av.
SEE OUR SPACIOUS 4 R. MOD. APTS.; REduced to $37; gd. trans. 6141 W. 19th-st.

Cicero—15 minutes to loop.

MODERN, LIGHT 2 R. KIT. APTS., EXC. trans.; only $25. 5045 W. 24th-st., Cicero.

Oak Park—16 minutes to loop.

3½ AND 4 RM. APTS.; ARCHED OPENings, ivory woodwk.; fr. frig.; nr. Ridgeland sta., Lake-st. L; low rts. 101 S. Harvey;
$45 3½ ROOM, NEW, DEC. APT.; ARCHED openings; ivory woodwork; free elec. refr.; 1 blk. Lake-st. L. Owner, Euclid 9897.
4-6 RMS., 2 BATHS, FREE ELEC. REFR., nr. city trans., St. Catherine's church; reas. Owner on prem. 38 Washington-blvd.

TO RENT—FURNISHED APARTMENTS.

(See Also Hotels and Apartment Hotels.)

SOUTH.

Normalshire—New 1-2-3 Rs.
Comp. sv.; smt., spa., quiet; L, surf., R. I. bus; cut rates. 6808 Normal. Nor. 6001.

Grosvenor—5220 Kenwood.
2-2½-3 rm. furn. apts., $55-$85. Near I. C., bus. Fairfax 9415.

Woodlawn Apts., 837 E. 61st
2 rm. furn. apts., elec. ref., near 63d and Cottage Grove; $9 week and up.

5330 BLACKSTONE-AV.
1-2-3 room furn. sta., newly dec., refrig.; complete service; ideal neigh.; $40 mo. up.

AT 6435 YALE—NEW BLDG.; 1-2-3 ROOM hotel apts., $40 up. Refrig., gas, elec., linens, maid serv. included. Normal 3355.
BEAU. FURN 4-5 R. APTS., G. E. REFG new gas stv., $50-$55; lge. 5 rm. apts in 4 flat, sun par., slp. pch., $60. 1516 W. 62d.
5211 WOODLAWN—ATTRACTIVE 2-3 RM apts., elec. refr., compl. furn., $38 up.
LGE. 2 RM. APT.; REAL KIT., PORCH; Frigd.; $8.75 wk. 6205 Kenwood. Mid. 5487
VERY LARGE 4 RM. APT., 2 BEDRMS.; refrig., also 2 rm. kit. I.C. 6917 Kimbark.
MICHIGAN-AV., 2444—KITS., 1-2 ROOM. Private baths, free gas, elec.; $4 week up.
4 LT. RMS.—NR. I. C., $45; ALSO 5 RMS.; new. furn., $65 to $85. 2208 E. 70th-st.
5631 KENWOOD—4 MOD. ROOMS, ELEC. refr., $55 up. Nr. U. of C., I. C. H. P. 8551.
RENT SLASHED, 2-3 R. APT., 2 BEDS. mod. bldg.; new. furn. I. C., S. 1410E.70th.
CITY'S BARGAIN—4 AND 6 RMS., BEAU. furn.; real ho. 5401 University. Dor. 1515.
SUBLEASE BIG BARG.—6 RMS., 2 BATHS, 3 bdrs., beau. fur., rl. home, $85. Ken.3655.

TO RENT—FURNISHED APARTMENTS.

SOUTH.

NORWOOD HOTEL APTS.
1-2-3 RM. FURN. APTS. LOWEST PRICES New bldg.; 1 blk. all tr.; lge., beau. furn. rms.; free gas, elec. refr.; full hotel ser., din. rm. 64th and Normal-blvd. Englewood 3700.

A BETTER PLACE TO LIVE.
CORNADA APT. HOTEL, 5212 CORNELL. 1-2-3 rm. apts., furn. and unfurn. Reduced rent. Near beach. I. C., bus.

2-3-4 RM. APTS., $8-$13.
Richly furn., elec. refrig., linen, maid; ½ blk. Jackson Pk.; all transp. 1524 E. Marquette-rd. Phone Midway 6890.

5317 KIMBARK-AV.
Will rent very reasonably. 1-2-3-4 rm. most modern furnished apts., hotel service. Come, convince yourself. See janitor.

ONLY $35—1 ROOM KIT.
4336 Drexel—Facing Park.
FREE REFRIG.; SHOWERS. OAK. 4951.

COR. BLACKSTONE-54TH-PL.—NEW ELEV. Very desir. 1-2-3-4 rm. apts., furn. or unf. Ice, light, gas, carpeted; no reas. offer refused if rented this month. See Manager.
4334 ELLIS—3 AND 4 RM. APTS.; LIGHT, airy; empl. cq.; I. C. "L" bus. surf.

SOUTHWEST.

NEWLY FURN. 3½ RM. APTS.—BEAUT. decorated; lovely arranged; all outside rms.; shwrs., refrig., garages. 6137 S. Homan.
ATT. 3-4-5 RM. APTS.; FREE FRIG., EL. gas; reas. 2818 W. 64th-st. Repub. 7263.

NORTH.

201 East Delaware
A perfect location: 1 block to Drake hotel; bus at door.
3-4-5 rooms; $90 and up; complete hotel service.
For further particulars phone Superior 1480.

SHERONE APTS.
4423 SHERIDAN-RD.
1½-2½-3½ Rm. Apts., $50 Up
FURNISHED OR UNFURNISHED. All outside rooms. Radio, light, gas, refrigeration. Convenient to all transportation.

YACHT HARBOR APTS.
422 MELROSE-ST. Superior 1-2-3 rms. with or without service, OR WILL SELL FURNITURE AT COST on monthly payments with 12 mos. lease; rentals low. Agent on premises.

4 RM., $60; 5 RM., $72.50.
New. furn.; mod.; gas, elec., elec. refrig. free; shwrs.; extra in-a-dor beds; large closets; excell. trans. 3740 Pine Grove-av. NEAR LINCOLN PARK.

4 ROOMS, $50.
Ext. in-a-dor bed; shwr.; large closets; elec. refrig.; excell. trans. 3740 Pine Grove-av. ONE BLOCK FROM LINCOLN PARK.

2 RM., $45; 3 RM., $55.
New. furn.; mod.; gas, elec., elec. refrig. free; shwrs.; extra in-a-dor beds; large closets. Excellent trans. 3912 Pine Grove. NEAR LINCOLN PARK.

THE OAKDALE APARTMENT HOTEL. 1049 OAKDALE-AV. Complete hotel service—$10 week up. Large, beau. furn. 1-2-3 rm. kitchnt. apts. EXCELLENT TRANSPORTATION.

5220 KENMORE
1 and 2 room apts., all newly decorated. Complete hotel service. Reduced rates. Near all transportation.

1 ROOM APTS. WITH TWIN AND DOUBLE in-a-dors; also hotel rooms and bedroom apts.; complete hotel service; reas. rates. LINCOLN PARK ARMS. 2738 Pine Grove-av.

$9 WEEK UP.
2-3 rm. apts.; private bath; free light and gas, electric refrigeration; maid service. 4069 KENMORE. Graceland 6683.

SHERLANE APT. HOTEL.
839 SHERIDAN-RD. 3900 N.; FIREPF. BLDG.; 1 RM. KITNT. FURN. APTS.; $10 WK.; DAILY MAID SERV., SWITCHBRD.

2 ROOM KITNT., $40.
4520-28 MALDEN-ST. LONG. 7934. Lge., light apts.; all modern conveniences. Elec. refr.; nr. Lawrence-Bdwy. shop. dist.

838 SUNNYSIDE-AV.
2 rms.; newly furn.; elec. ref.; low rent; near lake; decorate to suit.

755 CORNELIA-AV.
1-3 RM. KITNT., NEWLY FURN., OUTSIDE APTS., COMP. SERV., $8-$14 WEEK.

SWANVILLE APTS.
2-3 rms., incl. light, gas refrig. from $48. 701-15 Brompton-pl. Good trans. Bitt. 1600.

712 DIVERSEY — COMPLETELY FURnished 1 and 2 rm., all outside; hotel service; newly decorated; 15 minutes to loop; near Diversey beach and golf links.
A REAL HOME—4 LARGE, LIGHT RMS. ex. bed, new furn., sleep por.; bus at cor., N. W. Ry. 2 blks.; elec. refr. 1751 Granville cor. Hermitage, 2d apt. Sheldrake 2863.

4310 CLARENDON.
4 and 5 rm. modern bedroom apts. New furniture and carpets. 53 bus.
800 NORTH. AT LAKE SUP. 4701

244 E. PEARSON.
2-3 RMS. FURN. AND UNFURN. $55 UP

2-3 RMS.—4200 HAZEL-AV.
Elev. bldg.; new, mod., beaut. furn.; L, bus, park; $47.50-$77.50. Wellington 3460.

SHEROSE—4241 KENMORE.
2-3 rm. apts., strictly modern, elec. refrig.; near Montrose and Broadway; $8 week up.

ROSEMORE—4322 Kenmore.
1-2 rm. apts., strictly modern; elec. refrig.; near Broadway and Montrose; $8 week up.

BEST VALUE ROG. PK.—3-4 R. NEW FUR. $47.50-$55; 2 blks. L, exp.; lt., gas, Frig. Mrs. Sutton, 1340 North Shore. Bri. 5447.
1340 FOSTER—3 RMS., NEW BLDG., $55; 2 bedrm. effec.; new. furn.; gas, lt., Frig. Edg 6595.
LINCOLN PK.—2-3 RM. IDEAL APT., NEW bldg.; best tr.; furn. for 4 persons, $32-$40, or by wk. 2840 N. Abbott-ct.,700 W.Cap.4377
NEW. DEC. 4-5 RM.; FURN.-UNFURN. apt.; $10 wk., up. Apply 2430 Lincoln. Lin. 0117.
FARGO HOTEL, 7450 GREENVIEW-AV.—1 room apartments, complete hotel service, elec. refr.; "L" 1 blk. $40 to $50.
BEAU. FURN 3 RM. APT.; EXTRA INAdor; shower; $50; nr. lake, L; incl. gas, light, linen. 803 Cornelia. Wellington 6116.
3, 4 AND 5 RMS., SUN PAR.; EXTRA wall bed.; shower; G. E. ref.; nr. lake; price same as unfurnished. 5314 Winthrop.
4 ROOM 2D FLOOR FURNISHED APT.—Large, sunlight rooms, overlooking golf course. 2404 Grace-st. Juniper 3858.
4-5 ROOMS, 3-5 BEDS, $52.50 UP. BEAUT. furn.; refrig.; 1 block lake. 1341 Touhy.
4459 BEACON—COR. SUNNYSIDE, 4 RMS., gla. slp. pch., all trans.; immed. poss.
THE ROKEBY, 3831 ROKEBY, AT SHER.—1-2-3 r. apts.; also hotel Rms. Reas.
1362 GREENLEAF-AV. — BEAUT. 3 RM apts.; blk. L, lake; reas. Also bsmt. apt.
ATTR. FURN. 5 RMS., CORNER; 2 BEDrms.; twin beds; shower. Inq. 5457 Wayne.
5827 RIDGE—ATTRACTIVE; LOW RATES; 2-3-4 rms. Refrig. Inador. Open. Edg. 0950.
2 BEAU RMS AND BATH, SUIT BUS people; exc. tran. 4600 Dover. Sunny. 9634
1445 LUNT-AV.—4 RM. FURN. APTS.; LT., airy; nr. lake, trans.; reas. See manager.
1 RM. KIT. APT.; NEW FIREPF. BLDG.; complete service; $9 wk. up. 641 Aldine.
SEE THIS LG 4 RM. AND SUN PARLOR—Eleg. furn.; nr. lake; reas. Longb 3807
LIGHT, MOD. 4 R. APTS., COMP., 2 BEDS. imm. poss.; nr. Senn hi. 5827 Glenwood.
CLARK, N., 1004—NEW DEC. 1-2-3 FURN. kitnts., pr. bath, el. serv., $6-$12; tr. $1.
7721 SHERIDAN-RD—6 R., 2 BTHS., SUN pl., gl. ph.; nr. lk., L, bus; $120. R.P.5816.
218 E. HURON—CHOICE STUDIO APT., nice. fur.; nr. loop, lake, Mich.-av.; $50 up.
DEARBORN, N., 1430—BEAUT. FUR. 1-2-3 rm. apts. to $50 up. Whitehall 7400.

TO RENT—FURNISHED APARTMENTS.

NORTH.

AT NEW LOW PRICES.
Completely Furnished. Kitchenette Apts. 1½ blocks to lake. Excellent transportation.
BELLE SHORE APT. HOTEL
Corner Bryn Mawr and Winthrop.

NORTHWEST.

5 LIGHT RMS.—STM. HT.; 3 BEDRMS.; laundry priv. $10 wk. 1700 N. Washtenaw.
CLEAN KIT. APTS., ELEC REFR., MAID low rt.; 1 blk. Rav. L. 4901 Christian.
5158 MONTROSE—NEW. FURN. 3 R. APT.; refrig.; $15 wk., $50 mo.; suit. 2-3 adults.

WEST.

AUSTIN APARTMENT HOTEL, 5808 W. LAKE-ST. Complete hotel service—$10 week up. Large, beau. furn. 1-2-3 rm. kitchnt. apts. EXCELLENT TRANSPORTATION.

AUSTIN ARMS APT. HOTEL
130 N. LOTUS-AV. [5426 W.]. Austin's finest 1-2-3 rms.; elec. ref.; phone, linen, gas, maid serv.; ex. tr.; reas. rental.

"THE CHATEAU."
24 hr. swbd. serv. Roof garden. Twin beds. Reas. rts. Gentiles. 330 N. Austin. Man.4240.

4 ELEG. FURN. RMS.—$40; FINE TRAN. Janitor serv. 149-151 S. Whipple.
CLEAN KIT. APTS., NR. L, SURF., BUS.; maid serv.; low rent. 4024 West End-av.
2127 JACKSON-BL.—2-3 R. KITS., $7-$12; sgl. rms., $4; el., gas, linen, maid service.

WANTED—TO RENT—APARTMENTS.

RESPONSIBLE PARTY WANTS FURNISHED apartment, 5 or 6 rooms, for one year or more. Near North Side or Hyde Park district. Address A M 527, Tribune.

TO RENT—STORES.

Central.

"L" SHAPED STORE, 40X100 [2 ST. ENtrances]; 600 W. Lake, cor. Jefferson. Will divide into 21x40, 21x100, 35x100; splendid light. Carry HEAVY loads; "SPRINKLERS." All modern conveniences; fine for Hdwr., Leather, Plumbers Supls., Belting, Mchy., Glass, Paints. HENRY A. KNOTT. 112 W. Adams-st. Phone Rand. 2321.

South Side.

VINCENNES-AV., 7309-7341—LARGE STM. htd. stores; live loc.; $35-$40 mo.

North Side.

COR. DBLE. STORE; STM. HT.; 50X50; suit. for cleaners, printing, light mfg. or any business; rent reduced to $50. 607-9 Vedder-st. Lincoln 4628.

TO RENT—OFFICES AND SHOPS.

Central.

ENGINEERING BLDG.
PRIVATE OFFICES. ALSO FURNISHED AND UNFURNISHED Desk space. Mailing address. Phone and Secretarial Service. 205 Wacker-dr., Suite 200. Central 1689.

PUBLISHER WILL SHARE HIGH CLASS OFfice space. Bargain. Approx. 2,000 ft. available immediately; switchboard and all other services if desired. R. 1500 Buckingham Bldg. Harrison 9462.
TO RENT—YOU CAN REDUCE YOUR PRESent high rentals—large and small areas, all daylight, just outside the Loop, for office, stock and light mfg. We can solve your space problem. Phone Harrison 1200.
THE FINEST MAIL, PHONE, DESK, OR private office service in Chicago; any combination desired; no lease; new equip.; club facilities free; 8 a. m. to 6 p. m. ENTIRE 6TH FL., 201 N. WELLS BLDG.
32 N. STATE, S. W. CORNER WASH.—Attractive offices; splendid light; night service; center of loop; single r., $25 up; with recep. rm., $40 up; few furn. Beau desk space, steno., phone. SWIGART & CO., Room 601.

DESIRABLE SPACE.
140 N. Dearborn, desirable office space; all street frontage; suites 1-5 rooms, reasonable rent. Apply Room 910.

OFFICE ECONOMY PLAN— FURN. OFFICE, $25; DESK, $10. IN SMALL SUITES WITH SEC. SERVICE. Rm. 420, 82 W. Washington-st. Andover 5696
920 N. MICHIGAN-AV.— at the corner of Walton-pl. FLOORS 4,400 sq. ft.; will divide; suitable for professional or retail bus. Sup.3912.
BEAUTIFUL OFFICES SALES DISPLAYS or studio space; unusually light; low rent. EDWIN J. BOWES JR. & CO., 154 E. Erie-st. Whitehall 6026.
LIGHT, PRIVATE OFFICES WITH SECREtarial and phone service available at reasonable cost. R 1201, 109 N. Dearborn bldg.
FURNISHED OFFICE—DESK SPACE OR mail service. Switchboard and steno.-secy. serv.; $3 up. Suite 801-20, 20 E. Jackson.
PEOPLES GAS BLDG.—SUITE 2 OFFICES; rent separate; very low. Wabash 3279.
LGE. ATTRACT. PRIV. OFF. AND DES. desk space. Rm. 319, 104 S. Michigan-av.
DESK SPACE—MAIL, PHONE SERV.; UP to $10. R. 609, 53 W. Jackson. Wab 1078.

TO RENT—MANUFACTURING PROPERTY.

612 W. LAKE—VERY LIGHT; BEST KEPT; "SPRINKLERS"; 12x30; 23x30; 35x50, 43x50; 21x100; 43x100; pass. and freight elevators; auto parking; also basement space for storage. HENRY A. KNOTT. 112 W. Adams-st. Phone Randolph 2321.
FACTORIES AND WAREHOUSE SPACE. INDUSTRIAL LOCATING CO., Harr. 1200.

TO RENT—HOTELS.

29 ROOMS, NEAR LOOP; REASONABLE; running water. 447 N. Wells. Sup. 6859.

BUS TRANSPORTATION.

NEW YORK, $12.
Daily 9 a. m. and 8 p. m., 26 hours. DETROIT, $2.50; ST. LOUIS, $3.

LOS ANGELES, $23.
BIG INSURED BUS. MOST DIRECT ROUTE. NU WAY TRAVEL SERVICE. 31 E. 12TH-ST. VICTORY 0341.

NEW YORK, $12; LOS ANGELES, $23; ST. Louis, $3; Kansas C., $6.50; Detroit, $2.50; Cleveland, $5; Cincinnati, $5; Des Moines, $5; Minn., $6.25. 87 W. Van Buren. Web. 1702.

BUSES EVERYWHERE.
RAILROAD PROTECTION. Union Pacific-Chgo. North Western Stages. 12 S. LA SALLE-ST. STATE 2250.

Low Excursion Everywhere.
LOOP BUS AIR DEPOT. 19 N. Clark-st. Randolph 8855.

STORE FIXTURES.

"EVERYTHING IN STORE FIXTURES" AT CLOSE OUT PRICES THIS WEEK. Chicago Store Fixture Exch. 1708 S. State.
RESTAURANT-CAFETERIA—EQUIP. BARG. Give add., ph. Address M C 372, Tribune.
COMP. DRY GOODS FIXT.; GRAND RAPids make; almost new; reas. Univ. 9758.
USED HAIRDRYERS, WAVING MACHINE, dressers, cheap. PAIDAR, 1108 N. Wells-st.

TRAVEL OPPORTUNITIES.

Bureaus.

DAILY TO NEW YORK, FLA., CAL., TEX. All points U. S. by BUS or AUTO. Travel cheaper in comfort. Destination guaranteed. FLY—7 HRS., NEW YORK, $29.50. U. S. LIMOUSINE AND BUS LINES. Hotel Grant, 6½ N. Dearborn. RAND. 4209.
LOS ANGELES—CARS ANYWHERE DAILY. Personally escorted vacation tours anywhere. BROWNWAY TRAVEL SERV., 54 W. Randolph. Franklin 0844 or Belmont 8561.
AUTOS N. Y., CAL., TEX.; WANT PASS. pay small part exp.; positively cheapest travel. 17 N. State, Rm. 1733. Fra. 4048.
WANT PASSENGERS FOR PRI. CARS—ALL points. N. Y. daily. Licensed, Insurance. Auto Travel Ex., Inc., 10 N. Clark. Sta. 3705.
LOWEST RATES N. Y., CAL., TEX., ALL points; busses, limousines, planes. Chicago Travel Exchange, 20 S. Canal. State 2143.
LOW RATES N. Y., CAL., COLO., TEX., ETC. Natl. Travel Serv., Hotel Wacker. Del. 8280.
N. Y. DLY., 9 A. M.-8 P. M.; FREE PICKup. Cal. dly. 25 E.Jackson.R.1321 Har.5084.
NEW YORK DAILY 9 A. M., 8 P. M. 26 hours. 31 E. 12th-st. Victory 0341.

Individuals.

Both readers and advertisers are urged to exercise caution in arranging automobile transportation with other individuals. References should be carefully investigated.
MAN OR MARR. CPL. DRIVE CAR TO CAL. Pay gas and oil. Mr. Gano, Plaza 6300.
PRIVATE PARTY GOING TO FLORIDA take pass.; ref. exch. Graceland 2661.

PERSONAL.

ANY PERSON SEEING ACCIDENT ON Greenbay-rd. just west of Glencoe Sunday between 4 and 5 p. m., Packard car driven by 2 women running Ford coupe in ditch, please call Central 2430.
MEN AND WOMEN ANYWHERE—MAKE Friends by Joining Inexpensive List. Aristo Lodge 2, Chicago. 2444 Michigan-av.
IF OWNER FURN. LEFT IN FLAT 5421 S. Honore-st. does not call for within 3 days same will be sold. MICHAEL BLAHA.
NOT RESPONSIBLE FOR DEBTS CONtracted by any one but myself.—MAX FALK, 11127 Central Park-av.
NOT RESP. FOR DEBTS CONTRACTED BY any one but myself. JOE BONNAN.
BERTHA AMY: COMMUNICATE WITH ME. I understand. TEDDY

DANCING SCHOOLS.

DANCING—BALLRM., STAGE; 4 LES., $3; practice, $1 an hour. Ph. Bedzie 5222 Shirley Studios, 2747 Washington-blvd.

REAL ESTATE FOR SALE.

BUSINESS PROPERTY.

South Side.

NON-RESIDENT SAC. — BEAUT. BLDG. valued $75,000; lot 60x181, $24,000; 18 apts., 3 stores, 3857 Cottage Grove near 39th. Trans. Cor. World's Fair So. entrance. Fine for hotel rooms. Furn. apts. Took property back on $57,000 foreclosure, spent $5,000 to improve. Greatest barg. in history. $16,500 takes all clear. Dalton, own., 436 Belmont. Bitt. 4404 to 9:30 a. m., after 6 p. m.

$6,000 CASH BUYS

Brk. bung., 2 stores, 12 flats, 4-5 rms.; stm., elec.; lot 42x171 ft.; 2 story brick barn; deliver clear. Subj. to 1930, '31 taxes. Most unheard of bargain ever offered. Loc. on Cottage Grove, 1½ blks. from 47th. For partic., Hobbs & Grubb, 446 E. 47th.

REAL BARG.—$2,500 DOWN; SMALL APT. hotel with store. Completely furn. Bal. month. Price $9,700. Stewart 8384.

North Side.

STORE—SUIT. FISH AND DEL.; 3 APT.; gar.; new bldg.; sac. 2607 Peterson-av.

HOUSES.

South Side.

SO. SHORE'S BEST BUY! 7121 PAXTON.

Out of town owner to sacrifice his 8-room well equipped residence for 50c on the dollar. Large G. E. refrig.; elec. oil burner; Kohler plumb.; excellent stove; open fireplace; beautiful lawn, trees, and shrubbery; 75x125; garage, side drive, etc.

JOHN P. QUIGLEY & CO.
2321 E. 71ST-ST. DORCHESTER 1134.

5 R. BRK. BUNGS.—PRAC. NEW; $4,500; easy terms. Furnace heat, floored attics, tile bathrooms, large cement basements, cedar closets, large lot. All imp. in, streets paved. These homes are modern in every respect and formerly sold for $7,450 and up.

FRANK DE LUGACH, OWNER.
Branch office: 314 W. 101st-pl.
Open 7 days a week and every evening.

Southwest Side.

NEW 6 RM. BRICK BUNGALOW AND GAR., $5,800. 3847 W. 61st-pl. Pros. 2419.

6 RM. MOD. BUNG., 32X125, SAC., LEAVing town. 6009 Campbell. Hem. 0010.

North Side.

$1,000 CASH BUYS 6 RM. FRAME HSE., H. w. ht., 2 car fr. gar. Lill-av. nr. Halsted. Pr. $8,500. Haspel Realty Co., 2430 Lincoln.

2400 HOOD-AV.—DANDY 7 RMS.; NEWLY dec.; will trade; best offer; open.

Northwest Side.

OWNER SELLS SHOW PLACE AT BARgain; modern residence; tile kitchen and bath; rock garden and fish pond; 60 foot lot; side drive. 5224 Langlade-av.

REAL ESTATE—OAK PARK—AUSTIN.

OWNER LEAVING CITY—MUST SELL 6 rm. Oak Pk. res.; east front; lot 50x171, 2 car gar.; nr. Chicago-av.; pr. $7,250. Terms. Pilgrim, 5637 W. Lake. Aus. 1680. Village 5100.

REAL ESTATE—SUBURBAN—SOUTH.

General.

½, 1 OR 2 ACRES—
At depression prices; low taxes. 1 blk. to r. r. depot. May take sm. trade, bal. terms. Add. 6733 S. Halsted-st. or Engle. 2092.

Beverly Hills—24 minutes to loop

NR. ST. BARNABAS' CHURCH—6 RM. BRK. h. w. ht.; gar.; 40 ft.; $7,000. Beverly 3820.

REAL ESTATE—SUBURBAN—S. W.

6 ACRES—4 RM. HSE., 20X60 FT. PLTRY. hse.; 1 blk. from Lincoln-hwy. on gravel rd.; elec. and good well; 10 min. drive to I. C.; 45 min. to Randolph-st. Sac., but must have $400 cash; $40 per mo., incl. interest. Address A L 427, Tribune.

6 R. HSE. FACING OGDEN-AV. AT DOWNers Grove. Good place for lunch stand and gas station. Write at once. J. A. SHERMAN, 6211 S. Troy-st. Rep. 4995.

REAL ESTATE—SUBURBAN—NORTH.

Highland Park—34 minutes to loop.

BANK HOLDING MTGE.—WILL SACRIFICE English brick home near the lake in Highland Park; 4 master bedrms., 3 baths, maid's room and bath, studio living room, library, recreation room; 2 car garage. A $60,000 place for $35,000; terms.
ADDRESS M D 498, TRIBUNE.

REAL ESTATE—SUBURBAN—N. W.

General.

NEW 4 RM. HOUSE ON FULL ACRE ADJAcent to beaut. lake; good swimming, fishing, golf; 41 min. on C. & N. W.; $150 cash, $20 month. Address M D 595, Tribune.

REAL ESTATE—SUBURBAN—WEST.

General.

DEPRESSION PRICE ON OGDEN-AV., CORner, 100x200, ripe for gas station or barbecue; 20 miles to loop; $500 will handle. Address A L 477, Tribune.

NEW COTTAGE, CHICKEN HOUSE—FINE black soil; near Lake-st. hwy. $1,350. Terms to suit. Address M D 502, Tribune.

ROSELLE—$7,000 BUNG., $4,700. 5 R. LOT 65x150. Depot 3 blks. Tms. Address N 470, Tribune.

REAL ESTATE—SUMMER RESORTS.

RECEIVERSHIP

by order of court; must sell 50 home sites during Sept. on most beautiful part of Fox river, 50x150 ft.; water rights; no reas. offer refused. Terms. Franklin 0280.

LAKE LOT—40x125, LAKE HIGHTS, $195. $5 down, $5 month. Also bargain cottage. 38 miles northwest of Chicago. Address M E 429, Tribune.

BARGAIN COTTAGE—SOUTH WIS., 95 MI. Chi. Also big lot heavily wooded; full lake rights; $175; $5 down, $5 monthly. Address A M 500, Tribune.

5 RM. SUMMER HOME—LAKE FRONT lot; use year round; all modern, running water, automatic gas heat, etc.; good trans. Sell furn. or unfrn. Address N 464, Tribune.

OWNER MUST SELL 3 RM. COTTAGE ON lake, sand bottom Wis. lake; mod. conv.; $575; terms. Address M C 397, Tribune.

QUICK SALE—MY 3 RM. COTT., LOT 104 x116; lge. Wis. lake; $775; tms.; gd. fishg., hunting; Gentiles. Address M E 532, Tribune.

BUY DIRECT FROM FARMER-OWNER, 50 x150 lake lot on Chain-o'-Lakes, near Antioch; $150; tms. Address M E 529, Tribune.

LGE. FOX RIV WATER FRT. LOT, $500; 50 mi. N. W. Address M D 400, Tribune.

⅓ A. ON FOX RIVER, $250; 38 MI. LOOP; $25 cash. Address X 121, Tribune.

OWNER CUTS PRICE 3 R. COT.; LG. WIS. lake; $600. Address M E 502, Tribune.

REAL ESTATE—FARM LANDS.

Illinois.

CLOSING OUT 10 AC. FARM FOR WIDOW—Fruit, veg. place; gas sta. earning $150 net past 4 yrs.; main hwy., Kendall Co.; $7,500; $2,000 cash, bal. $50 mo., no trd. or brokers. Judge Stewart, R. 410, 1110 Lake, Oak Park.

100 TO 400 ACRE FARMS THAT ARE bargains. Now is the time to buy one. Farms are cheap, but out here where farms "produce" and pay, only money talks. Blencoe & Co., Geneva, Ill.

MODERN POULTRY FARM—DAILY MARket for eggs. Best farm soil; close to Chicago, schools, stores, transportation; cheap fare; easy terms. Address A M 591, Tribune.

10 ACRES FACING FINE ROAD, NEAR town, 45 miles west; price $1,000; $300 cash. Box 61, Wayne, Ill. No trades.

20 ACRES, 15 MILES WEST; DEEP, RICH black land; will divide; bank must sacrifice; act quick. Brooks, 4259 W. Division.

5½ ACS. ON NORTH-AV. SUPER-HIGHWY. Barg. P. O. box 366, Highland Park, Ill.

Iowa.

WHY NOT BE INDEPENDENT AGAIN BY living on an Iowa farm? We can show you how. Address B H 23, Tribune.

Michigan.

68 A. ON HIGHWAY, HANDY SO. BEND, 1 mi. town and lake, 15 a. timb. 6 r. hse., barn, etc. Horse, 3 cows, pltry. Sac. $2,100, part cash. Roessler, 140 S. Dearborn.

60 A., S. W. MICH.; GOOD 6 RM. HOUSE, barn, henhse.; fertile land, no sand; 4 a. berries, alfalfa, close lakes; only $2,950, 1-3 cash. Address A K 130, Tribune.

115 A. 9 MI. CITY; 15 CLEARED; TIMber, black soil; $1,150 $100 cash, $10 mo. Evans-Tinney Co., Fremont, Mich.

15 AC.—GD. SET OF BLDGS., TIMBER, $950; $650 dn. A. NIXON, Cassopolis, Mich.

Oklahoma.

ENTIRE 10 ACRE TRACT DIRECT FROM owner for $50; $5 dn.; $5 mo. Mid. 9170.

Wisconsin.

600 LINE LAND GRANT LANDS IN UPper Wisconsin. Free information. Ask for Booklet No. 53 Homeseekers' rates. Address H. S. FUNSTON, Land Dept., Soo Line Ry., Minneapolis, Minn.

$1,500—80-ACRE WISCONSIN FARM; GD. buildings. A. Scholz, R. 3, New Lisbon.

Miscellaneous.

FARMS FOR RENT—GOOD DAIRY, LIVEstock and diversified farms or for sale on easy terms in Minnesota, North Dakota, Montana, Idaho, Washington, Oregon. Write W. S. Weber, G. N. Ry., Rm. 620, 105 W. Adams-st., Chicago.

REAL ESTATE SERVICE.

WE CAN AID IN DISPOSING OF YOUR real est. Rm. 601, 123 W. Madison.

REAL ESTATE WANTED.

Apartment Buildings.

100% CASH FOR EQUITY IN APTS., OR will refinance. Address A J 519, Tribune.

Farms and Acres.

WANT FARM NR. CHICAGO FOR CLEAR 2 flat brk.; good rent; also have cash buyer for small farm. Ph. Repub. 1111. E. F. DOUGLAS & CO., 6350 S. Ashland.

WTD.—BY AN OLD REL. RL. ESTATE firm with A1 refs., a sales contract on large tract of land that can be sold in $100 lots or cheap 5 acre tracts. Mail exact location. Address A J 522, Tribune.

Miscellaneous.

WILL TRADE RECENTLY MADE FIRST mortgages from $500 to $3,500 for bungalow or small bldg. Agent, 1156 N. Clark-st.

Are you worried about renting your vacant apartments? If you are—do what the most experienced landlords and rental agents do—advertise them in the rental columns of the Tribune Want Ad Section. The Tribune has been the preferred rental want medium of Chicago and suburbs for more than twenty years.

REAL ESTATE FOR EXCHANGE.

Business Property.

WILL TRADE EQUITY IN OAK PK. STORE and flat for suburban home or small farm. Address N 288, Tribune.

Farms and Acres.

WANTED—DIRECT FROM OWNER, EQUIties in large apartment buildings for clear farms. Send full details for immediate reply. Address A B 333, Tribune.

Houses.

EQUIT., DESIRE., MOD. RAVSWD. RESID.; 1 mtg. 5 yrs., for country or sm. town home, prefer with sm. acreage; N. W. Chgo. Give details, owner. Address M C 42, Tribune.

Vacant.

WILL EXCHANGE MY CLEAR CITY VAcant for a small home on North Side with 1 mtge. Address A K 268, Tribune.

Miscellaneous.

HAVE CLEAR VACANT AND REAL EState gold bonds; will trade for equity in improved property. Nevada 1450.

REAL ESTATE LOANS.

First Mortgage.

WANT 1ST MTG. LOAN $3,000, FIVE YRS. 3 flat. Stone and brick bldg., two car brk. gar. Vicinity 64th and Ingleside. Pay liberal commission and interest. Address N 412, Tribune.

SEE US ABOUT MAKING OR REFINANCing your mortgage or bond issue; immediate service. Address M E 331, Tribune.

WANT $5,000 LOAN ON BUS. PROP. 62x 135. 3 stores, 2 apt. $75,000 value. No agent. Address N 465, Tribune.

COLLATERAL LOANS ON 1ST MTGES. 1ST MTGS. BOUGHT, SUBST. DISCOUNT. General Acceptance Co., 139 N. Clark-st.

WANTED—LOAN OF $35,000; SECURITY 8 times amount of loan; investigation invited. Address X 118, Tribune.

Junior Mortgage.

2D MORTGAGE LOANS
TRUSTEES SYSTEM SERVICE.

TRUSTEES' SYSTEM BLDG., N. E. CORNER WELLS AND LAKE-STS. .... ANDover 2121
1630 BELMONT-AV. .... GRAceland 3800
3940 W. MADISON-ST. .... KEDzie 2222
724 W. 63D-ST. .... ENGlewood 1230

2D MTGS. MADE IN ONE DAY. SIMMONS BROS., 69 W. Washington. Rand. 9149.

STOCKS AND BONDS.

CASH IN 5 MINUTES.

We buy listed and unlisted stocks and bonds. North American Trust Co., Bond Dept., Bank floor, 127 N. Dearborn-st.

WE BUY
TAX WARRANTS AND R. E. BONDS.
Real Estate Bond and Securities Corp.
134 N. La Salle-st.

REAL ESTATE BONDS AND TAX WARrants bought for cash. Wilbold Securities Co., 134 N. La Salle-st. State 7500.

SCHOOL SCRIP, TAX WARRANTS AND real est. bonds. Best cash prices. August C. Stevers & Co., 120 S. La Salle. State 4253.

WE MAKE LOANS ON R. E. GOLD BONDS and other securities, also buy outright. Room 504, 72 W. Washington.

WE BUY REAL ESTATE BONDS. LOUIS STERN & CO., 134 N. La Salle-st.

WILL PAY HIGHEST CASH PRICES FOR real est. bonds, tax warrants. Nev. 1450.

WE BUY OR LOAN ON R. E. BONDS, TAX warrants. Suite 712, 134 N. La Salle-st.

BUILDING MATERIALS.

Lumber.

WALLBOARD, 48" ALL LGTHS., FT. $	.02¾
Roofing, slate, sur., nails, cem., roll.	1.00
New lath, 32", 50 in bdle. .... Bdle.	.20
Weather strips, metal, $1 value ...Set.	.25
Plaster board, 32x48", 20c each ...Ft.	.02

BOSLEY WRECKING CO.,
2500 ELSTON-AV. ARMITAGE 7520.

YOU WILL POSITIVELY SAVE MONEY ON lumber, millwork, roofing, wallbrd. etc. 3509-13 Belmont-av. Independence 4800.

Bricks.

150,000 USED BRICKS CLEANED, DELIVered, $3.75 per 1,000. Lake View 2627.

FINANCIAL.

PARTY SEEKS LOAN OF $2,000 AT 8% exceptionally well secured by collateral listed on the N. Y. stock exchange. Telephone Mr. Allen, Lincoln 7283 after 6 p. m.

MORTGAGES.

PRIVATE MAN WILL BUY 1ST MTGS. on homes and apt. bldg. at disc. for cash. ADDRESS M E 528, TRIBUNE.

TO SELL SMALL CHICAGO 1ST MTGS. AT discount phone Randolph 9146.

RADIOS AND SUPPLIES.

PHILCO AUTO, TRANSITONE 1933 MODEL, complete with all accessories $39.75. Silver Marshall auto. radio $19.75. 10 tube home Silver Marshall $29.25. All new. 601 W. Washington-blvd. Call Haymarket 3020.

10 TUBE SPARTON IN WALN'T CONSOLE, exchanged originally $197.50, now $49.50. Complete with tubes. Lyon & Healy Bargain Basement, 243 S. Wabash.

$15.95—'33 Auto Rad.—$15.95.

Ronwyn Radio Stores, 3152 N. Ashland-av., 1413 S. Michigan-av., 1739 W. Chicago-av.

A $29.50 GENERAL MIDGET FOR $8.75 comp. with pentode tubes. Economy, 3100 Michigan. Open eves. till 9; Sunday, 2.

LATEST R. C. A. SUPER $29; 16 TUBE Ozarka; 7 tube D. C. chas. $8. 24 N. Wells.

Service Repairs, Etc.

$1—Ancel Radio Service—$1

POWER PACK SPECIALISTS—A. C. or D. C. CAPITOL 0168, SOUTH AND SOUTHWEST. ALBANY 9391, NORTH AND NORTHWEST.

$1—RADIO SERVICE—$1

ANYWHERE IN CHICAGO AND SUBURBS. ALL PHONES SOUTH CHICAGO 0409.

EXPERT RADIO SERVICE—VAN BUREN 1218; free tube test. Euclid 10466.

$1 EXPERT RADIO SER., ANY MAKE, $1 Estab. 1921. Trotter Radio. Drexel 0922.

50C—RADIO SERVICE—50C—
A1 guar. serv. 1572 Milwaukee. Arm. 0345.

50C—RADIO SERVICE—50C.
Any place. Work guaranteed. Albany 2898.

JEWELRY, WATCHES, ETC.

MOST CASH PAID

for old gold, silver, platinum, broken jewelry, watches, rings, chains, fobs, bracelets, eyeglasses, bridgework, crowns, false teeth.

MARTIN REFINING CO.,
55 E. Washington-st., Rm. 1218, Dear. 3304.

Pawn Tickets—Diamonds

bought for cash; also old gold, silver, broken jewelry, gold teeth. For sale, ½ kt. dia., $40; ¾ kt. dia., $50. baguette dia. watch, $25. Jeweler's Ex., 32 N. State, R. 1102. Dea. 8005.

100% FULL VALUE PAID

in CASH for diamonds, old gold, broken jewelry, crowns and bridgework, watches, pawn tickets, etc. ASK FOR MR. LANE
7 W. Madison, Cor. State-st., Room 811.

CASH FOR OLD GOLD, TEETH, WATCHES, broken jewelry; greater prices than elsewhere paid. Chicago Gold Smelting Co., 59 E. MADISON, ROOM 515.

WE PAY MORE CASH FOR OLD GOLD, jewelry, dental crowns. See us before selling. STANDARD SMELTING WORKS, 202 S. State-st., corner Adams. Room 802.

2 CT. MARQUISE DIA. BLUE WHITE PERF. cut, in lady's plat. ring with 2 baguette dias. $1,500 value. $325
LEVINSON'S LOAN BANK, 730 N. Clark.

HIGHEST CASH IMMEDIATELY FOR OLD gold, dia., watches, teeth, etc. Romack Refinery, 7 W. Madison, cor. State, R. 1001.

CLOTHING, FURS, ETC.

SLIGHTLY USED GENUINE RACCOON coat, $50. Shown on request. Ask for Mrs. James. Miller & Co., 100 N. Michigan-av.

INSTRUCTION.

FRENCH CONVERSATION CIRCLE TODAY 4 p. m. FREE. Trial lessons free in French, Spanish, German, Italian, English. Berlitz School, 30 E. Congress. Har. 6392.

PATENTS—PATENT ATTORNEYS.

PATENTS, TRADEMARKS, COPYRIGHTS—MILO B. STEVENS & CO., 53 W. Jackson-blvd. Est. 1864. Main office Washington.

LOANS.

Personal, Property, and Salary.

Why pay more Than Household's low rate?

Cash loans up to $300 to husbands and wives at reasonable rates. Loans above $100 up to $300 made at a rate less than the usual small loan rate.

If you are keeping house and can make regular monthly payments, you have all the security needed for a Household loan.

Quick service. Strictly confidential. Husband and wife only need sign. No endorsers. 20 months to pay.

LOOP:
77 W. Washington, 10th floor. State 0151
105 W. Monroe, 5th floor. State 1777
105 W. Madison, 14th floor. Franklin 0885
ROGERS PARK:
1737 Howard-st., 2d floor. Rog. Pk. 8320
WEST:
4010 W. Madison-st., 4th floor. Kedzie 0704
9 S. Kedzie-av., 3d floor. Van Buren 0100
CICERO-BERWYN:
6012½ W. 22d-st., 2d floor. Cicero 6406
OAK PARK:
1140 Lake-st., 3d floor. Euclid 503
NORTHWEST:
2800 Milwaukee-av., 5th floor. Capitol 3440
4710 Irving Park, 2d floor. Pensacola 4570
NORTH:
1951 Irving Park, 2d flr. Buckingham 1006
4753 Broadway, 11th floor. Longbeach 7163
SOUTH:
841 E. 63d-st., 4th floor. Plaza 8360
736 E. 63d-st., 2d floor. Fairfax 2830
6856 S. Halsted-st., 2d fl. Englewood 5534
SOUTHWEST:
6255 S. Ashland-av., 2d floor. Hemlock 4510
2355 W. 63d-st., 2d floor. Republic 4472
SOUTH CHICAGO:
9130 Commercial, 2d floor. So. Chicago 0103
ROSELAND:
11106 S. Michigan, 2d fl. Commodore 3880

HOUSEHOLD Finance Corporation

Commonwealth Customers—PAY LESS—for LOANS

COMMONWEALTH'S rate on amounts above $100 is substantially lower than the lawful rate usually charged.

THE personal property which nearly every family owns and the signature of husband and wife enable one to secure any amount up to $300 quickly and easily.

You get the full amount of the loan, and up to 25 months to repay. Interest at the REDUCED RATE is charged only while you keep the money.

Also Salary and Auto Loans.

9—CHICAGO OFFICES—9.

COMMONWEALTH—LOOP. Wab. 8288. 209 S. State, Rm. 600. Republic Bldg.
COMMONWEALTH—NORTH. 4803 Lincoln-av., Rm. 215. Long. 3456.
COMMONWEALTH—ROGERS PARK. 1791 Howard-st., R. 212. Rog. Pk. 0754.
COMMONWEALTH—NORTHWEST. 4013 Milwaukee-av., R. 307. Ave. 0443.
COMMONWEALTH—WEST. 9 S. Kedzie-av., Rm. 223. Kedzie 1437.
COMMONWEALTH—OAK PARK. 137 Marion-st., Rm. 206. Village 6886.
COMMONWEALTH—SOUTH. 6300 Cottage Gr., R. 305. Hyde Pk. 0604.
COMMONWEALTH—SOUTHWEST. 6314 S. Western, R. 201. Prospect 3130.
COMMONWEALTH—ROSELAND. 11112 S. Mich., Rm. 220. Pullman 6615.

Commonwealth Loan Co.
BUSINESS ESTABLISHED 1887.

QUICK—
LIBERAL—
CONFIDENTIAL—

Salary Loans On Your Signature Only
$25 to $300 at NO EXTRA COST.
An Unequaled Method.

Come in or phone. Learn how liberal our SALARY LOAN METHOD really is. You'll like the simplicity of the entire transaction.

NO ENDORSERS—NO MORTGAGES. NO PUBLICITY—PAYMENTS TO SUIT.

Furniture, Auto and Co-Maker Loans Made if Requested.

LOCAL LOAN CO.
UNDER STATE SUPERVISION

27 W. WASHINGTON. RANDOLPH 8400
821 W. 63D-ST. ENGLEWOOD 7800
1312 N. ASHLAND. BRUNSWICK 3100
4013 MILWAUKEE. AVENUE 1400
1 N. CRAWFORD. KEDZIE 6000
8 N. OGDEN-AV. HAYMARKET 4700

Personal Finance Says

You can solve any family financial problem with a "PERSONAL" LOAN. Our service is prompt and confidential. The cost is low. SMALL MONTHLY PAYMENTS.

PHONE—WRITE—OR VISIT the nearest PERSONAL office.

CHICAGO—PERSONAL.
4554 Broadway, 2d floor. LONgbeach 4082
4710 Lincoln-av., 2d fl. LONgbeach 6357-8
3982 Milwaukee-av., 2d fl. PALisade 0989
4010 W. Madison-st., 2d fl. NEVada 2134
757 W. 79th-st., 2d fl. RADcliffe 8228
841 E. 63d-st., 3d fl. HYDe Park 1472
2403 W. 63d-st., 2d fl. REPublic 7229
OAK PARK—PERSONAL.
1040 North-blvd., 2d floor. VILlage 6840
CICERO-BERWYN—PERSONAL.
5623 W. 22d-st., 2d floor. CICero 5202
EVANSTON—PERSONAL.
708 Church-st., 2d floor. GREenleaf 6081

Personal Finance Co.

Cash . . .
$25 to $300 . . .
Salary or Furniture

A quick, dignified transaction giving you the full amount of the loan at legal rates with repayment to suit your convenience.
Our FRIENDLY LOAN SERVICE has been popular for the past 45 yrs.

CALL—WRITE—OR PHONE

C. C. ERD
7 S. DEARBORN-ST. ROOM 916.
PHONE CENTRAL 4733-34.

MONEY?
LOANS—$25 TO $300.
Salary or Furniture.

T. B. WARD
1 S. DEARBORN, RM. 612. RAND. 2000.

Borrow from Tower
LOANS UP TO $300.
QUICK SERVICE. CONVENIENT TERMS.
Tower Finance Corp.
28 E. JACKSON-BLVD. WABASH 2291.

NEED MONEY?
For "Personal" Loans
See BACK COVER of the NEW Chicago TELEPHONE BOOK.

SALARY OR FURNITURE LOANS. $10 TO $300.
IMPERIAL CREDIT CO.,
30 W. Washington-st., 11th floor. Fra. 8924
SOUTH SIDE OFFICE:
6317 S. Halsted-st. 2d floor.
ENGLEWOOD 0108.

BUSINESS LOANS

up to $10,000 on the equipment of factories, restaurants, laundries, hotels, rooming houses, etc. Easy time payments.
Also loans on accounts receivable.
F. BOLAND, 215 W. Randolph, Frank. 1966.

Household and Salary Loans,
$50 TO $300.
Chicago Finance Co.,
11 S. La Salle-st., Room 1301. Central 1060.

WE WILL BE READY WITHIN A FEW days to pass upon applications for loans up to $300. Rm. 1746 Pittsfield Bldg.

USED AUTOMOBILES FOR SALE.

37 CARS
Marked Down to Blue Book Prices

In order to avoid additional expensive used car showroom space we have slashed all used car prices. No better bargains ever offered. See our display before you buy.

A FEW SAMPLES

2522 S. Michigan-av.
Calumet 7307

1930 Essex Sedan	$280
1930 Dodge DA Coupe....	255
1929 Oldsmobile Sedan...	280
1929 Dodge DA Sedan....	270
1930 Dodge DA Coach....	265
1929 Roosevelt Coupe	180
1925 Auburn Sedan	67
1927 Hudson Sedan	81
1931 Ford Tudor	265
1929 Studebaker Sedan..	370
1928 Packard Club Sed..	365
1930 Dodge DD Coupe....	265
1929 Oldsmobile Coupe..	250

3252 Milwaukee-av.
Pensacola 1200

1929 Essex Coach	$129
1930 Dodge DC Sedan....	375
1930 Chevrolet Sedan	270
1929 Nash Sedan	280
1929 Dodge DA Sedan....	270
1929 Buick Coach	270
1929 Graham-Paige Sed.	220
1928 Essex Sedan	100
1926 Packard Sedan	85
1928 Essex Coupe	91
1930 Whippet Roadster..	101
1930 Chevrolet Coupe	210
1929 Nash Sedan	210
1931 Chevrolet Coupe	280

DASHIELL MOTOR CO.

AUBURN—'32, USED STD. 8 CONVT. CPE. Wire whls., white wall tires, rumble seat, heater, spotlight, cost $1,395. Driven very little. Reposs. Sacr. for $695. Your car as down pay. Bal. 12-24 mos.; 7 day driving trial; 90 day guar. G. M. S. Finance Co. 4635 Washington-blvd.

AUBURN 8 SEDAN—1929.
Ebony black finish, red trim and wheels, 6 wire wheels, side mounts, full equipment. See this car before you buy. Special, $265. Closing out all used cars. Rockne Factory Branch, 2244 S. Mich.-av. Calumet 6100.

AUBURN—LATE 1931 CUSTOM DE LUXE 5 pass. sedan; w. w., white wall tires, free wheeling; $585; terms. 3327 Milwaukee.

BUICK—1931 MODEL 8-87, 4 DR., 5 PASS. de luxe sedan; 6 natural wood whls., fend. wells, chrome tire covers, heater, spotlight, trunk. Cost $2,100; positively looks like new. Driv. very little. Reposs. Sacr. for $895. Your car as down pay. Bal. 12-24 mos., 7 day driv. trial. G. M. S. Finance Co. 4635 Washington-blvd.

BUICK 8—1931 LATEST COUNTRY CLUB Coupe, 96-S; long whl. base; rum. seat; chrome tire cov.; 6 w. whls., white wall tires; cost $2,094; sacr. for $895. Your car as down pay., bal. 12-24 mos.; 7 day driv. trial; 90 day guar. Open eves. until 11. G. N. C. FINANCE CORP. AT CRAWFORD. 3939 Washington-blvd.

BUICK—LATEST 1930-31 SEDAN, 4 DR.; 6 whls., white wall tires, side mts., chrome tire covers, heater; maroon finish; $645. Your car as down pay., bal. 12-24 mos., 7 day driving trial. Open eves. until 11. G. N. C. FINANCE CORP. AT CRAWFORD. 3939 Washington-blvd.

BUICK—1932 USED 3,500 LT. SEDAN; equipped with 6 wire wheels, also 1931 same series Sedan, both offered at liberal reductions; easy terms. JAS. LEVY BUICK CO. 23d and Michigan-av.

BUICK—1931 STRAIGHT 8 COUPE, 5 passenger; long wheel base; 6 wire wheels, 2 fender mounted; original cost, $2,175; our price, $750. Guaranteed, terms. ALWAYS OPEN. 2810 MADISON.

BUICK—1932 DE LUXE VICTORIA 5 PASS. coupe [used]. Has 6 w. w., side mounts, spotlight, etc. This nearly new car on 118 inch w. b. special today, only $1,225. Northwest Buick Co., 3801 Lawrence-av.

BUICK—1930 SEDAN; THE LARGE 5 PASS. family car on 124 inch w. b. with Master 6 motor. Must sell at once. No reasonable offer refused. Will trade. LINCOLN PARK BUICK, 2825 N. Halsted.

BUICK—1929-41 4 DOOR SEDAN; A-1 CONdition. New tires. $45 down. Balance easy. No endorsers. 5710 BROADWAY. LONGBEACH 1232.

BUICK—'29 MASTER BROUGHAM; 6 WHL., side mnts.; beautiful condition; $375. Will take $75 cash and notes. Ph. Mrs. L. Marienthal, Drex. 3185, 1040 E. 40th-st., bsc.

BUICK—1929 MASTER SEDAN. $325
MANY OTHER OUTSTANDING VALUES.
LOGAN SQUARE BUICK, 2468 Milwaukee-av.

BUICK—1931 BIG 8-5 P. COUPE. ALMOST NEW, $1,800 CAR FOR $850. F-E-L-Z, 1132 DIVERSEY-BLVD.

CHEV.—'31 CONVERT. SED.; S. MTS.	$390
Chev., '31, 4-door, 5-pass. sed.	365
Chev., '30, 4 dr. sed.; perfect	190

PEOPLES' FINANCE CO., 2910 MADISON.

CADILLAC
$845

with Character, Individuality, Distinction and Reputation. Beautiful family Sedans, your choice of 7 or 5 pass. 341-B's—conditioned in our New Car Service Division by factory trained workmen who serve NEW CADILLACS and NEW LA SALLES. Quality has, and always shall outlive quantity production—any product. Here, now, you may choose from more than 15 luxurious interiors, more than 50 color harmonies. All models, styles on display, various types of equipment.
CADILLAC MOTOR CAR CO., Factory Branch.
2250-58 S. Michigan. Cal. 4185.
5201 Broadway. Lon. 7000.
2015 East 71st-st. Plaza 0600.
1610 Ridge, Evanston. Rog. Pk. 7100.

CADILLAC—'31 V-16 CUST. FLEETWOOD Sedan; 6 w. whls., side mts. A nearly new car. Purchased a short time ago by a Chicago financier from the Cadillac Co. Cost over $6,800. Reposs. Sacr. for $1,875. Your car as dn. pay., bal. 12-24 mos.; 7 day driv. trial; 90 day guarantee. Open evenings. G. N. C. FINANCE CORP. AT CRAWFORD. 3939 Washington-blvd.

CADILLAC—'32 V-8S—'31 V-12S—V-8S.
THE FINEST ASSORTMENT IN TOWN.
2 1930 V8s Sedans, wire whls., used...Cheap
3 1931 V8s Sedans, almost new $1,485
1 1931 V12s Sedans, almost new 1,895
1 1931 V12 Coupe De Luxe, alm. new 1,895
1 1931 V12 Convert. De Luxe Coupe. 1,950
Our prices represent savings of ½. Full Warrantee. 7 day drive trial.
F-E-L-Z, 1132 Diversey-blvd.

CADILLAC—LATEST '31 DE L. TOWN SEdan; 6 wire whls., side mts., also '30 de l. 5 pass. sedan; side mts., fully equip.; rare buy, $875; 7 day driv. trial. Your car as down payment. WEST SIDE AUTO EXCH. 4637 W. MADISON-ST.

CADILLAC—V12 FLEETWOOD DE L. SPT. COUPE, RADIO, HEATER, 6 WIRE, ETC. ONLY RUN FEW MILES LATEST '31. COST OVER $4,200. I MUST SELL THIS CAR AT ONCE; $1,025 TAKES IT. TAYLOR, WELLINGTON 7802.

CADILLAC—1926 SPORT ROADSTER; RUM. seat; A-1 cond. throughout $125
GLEN E. HOLMES, INC., 30 West Lake-st.

CADILLAC—LATE '29-5 PASS. SEDAN; 6 w. w., side mts.; like new. Rog. Pk. 1465.

CHEVROLET—1930 COUPE; DRIVEN VERY little; owner must sacrifice. Can arrange easy terms. Call Independence 2900.

CHEVROLET—LATE 1932 DE LUXE 5 P. sedan [used]; 6 wire whls., 2 fender mtd.; low mil.; sac. at $495. 3327 Milwaukee.

CHEVROLET—1931 SPORT COUPE, IN perf. cond.; cheap. Gordon, 8430 Ingleside.

WINTER-HIRSCH
1842 S. MICHIGAN-AV.
Repossessed Bargains

	Original	
1931 PACKARD SEDAN, cost $4,000, NOW		$1,375
1931 PACKARD SEDAN		965
1930 HUPMOBILE SEDAN		495
1929 HUPMOBILE SEDAN		265
1929 BUICK SEDAN		295
1929 BUICK COACH		265
1929 OAKLAND COUPE		195
1929 CADILLAC Convertible Coupe		595
1929 DE SOTO COACH		185
1928 BUICK COUPE		145

WINTER-HIRSCH.

CHRYSLER—8 DE L. '32 USED SEDAN, 6 w. w., side mts., white wall tires; free wheeling; chrome tire covers. Cost $1,895. Yours for $745. Your car as down pay., bal. 12-24 mos.; 7 day driving trial; 90 day guarantee. Open evenings until 11 o'clock. G. N. C. FINANCE CORP. AT CRAWFORD. 3939 Washington-blvd.

CHRYSLER—1931 DE LUXE 8, 4 DR., 5 pass. sedan; 6 wire whls., fender wells, white wall tires, chrome tire covers, heater, spotlight, trunk. Cost $1,887. Looks and runs like new. Reposs. Sacr. for $695. Your car as down pay. Bal. 12-24 months; 7 day driving trial. 90 day guar. G. M. S. Finance Co. 4635 Washington-blvd.

CHRYSLER—1930 COUPE, SERIES 66. Clean and well cared for. Reduced to $350 to sell today. Ideal for salesman or professional man. Robert M. Foley & Co., Packard Dlrs., 3817 Lawrence-av. Keystone 6600.

CHRYSLER—REAL 1932 FLOAT. POWER. DE LUXE SPT. SEDAN; 6 WIRE; USED. WILL TAKE TREMENDOUS LOSS FOR QUICK SALE. FELZ, 1132 DIVERSEY.

CHRYSLER—6, '31 ROADSTER; RUMBLE seat. Like new. $310. 2424 Cottage Grove.

CHRYSLER — 6-1931 SEDAN, 6 W. W., 2 fender mtd., $385. Terms. 3327 Milwaukee.

DODGE—8, 1932, USED, 4 DR., 5 PASS. DE Luxe sedan; wire whls.; queened a beautiful maroon. Cost $1,397. Looks like new. Reposs. Sacr. for $685. Your car as down pay. Bal. 12-24 mos.; 7 day driv. trial. G. M. S. FINANCE CO., 4635 Washington-blvd.

DODGE—1931 8 CYL. SEDAN, DEMONstrator; fully equipped and has wire wheels; carries our regular guarantee. Can be bought at a big reduction. Easy terms. Ask for Mr. Wayne. DASHIELL MOTOR COMPANY, 2542 S. Michigan-av. Calumet 7300.

DODGE—1932 6 CYL. 4 DOOR SEDAN; SIDE mounts; used for short time as demonstrator; guaranteed; also '32 8 cyl. sedan; side mounts; used as demonstrator; like new; priced to sell at once. Hill Motors, 646 Madison, Oak Park. Austin 2100.

DODGE BROUGHAM, 1929.
4 dr.; appearance like new. Perfect mechanically; excellent tires. Spec. $217.50. Closing out all used cars. Rockne Factory Branch, 2244 S. Mich.-av. Cal. 6100.

DODGE—6 SED., 1932; FREE WHEELING, floating power, automatic clutch [used]; sl. driven; repossessed; sac. for $695; terms, trade. 3327 Milwaukee at Crawford.

DODGE 1930 COUPE
In very good condition; $295; terms, trade. S. S. Nash, 7158 Stony Island. Dor. 2307.

FORDS—1930's-31's
Pay $30 Down, $3 Weekly.
$75 TO $125 FOR YOUR '28 OR '29 FORD OR CHEVROLET.
25 late '30 cpes., sedans, rdstrs. ....$165 up
25 late '31 cpes., sedans, rdstrs. ....$250 up
Money back guarantee with every car.
Litsinger, 925 W. Jackson—Always open.
AUTHORIZED FORD DEALERS.
OVER 35,000 SATISFIED OWNERS.

FORD—1932 COACH [USED] ...	$140 DOWN
Ford 1931 Victoria; perfect....	100 DOWN
Ford 1931 Tudor	80 DOWN
Ford 1931 Tudor; spotlight.....	95 DOWN
Ford 1931 De L. Coupe; R. S....	100 DOWN
Ford 1931 Conv. Coupe; special......	$375

GLENN E. HOLMES, Inc., 30 E. Lake-st.

FORD DE LUXE PHAETON.
1931 model, 6 wire wheels, side mountings, trunk rack, burbank top, top boot, etc. Absolutely perf. throughout. Special at $285. Closing out all used cars. Rockne Factory Branch, 2244 S. Mich.-av. Cal. 6100.

FORDS—1928 TO 1931. ALL MODELS PRICED TO SELL AT ONCE. SEE OUR BARGAINS BEFORE YOU BUY. HESSER & SODEN, 1234 MORSE-AV.

Ford '31 Town Sed., $315.
Driv. little. Spotlight, heater, etc. Full free serv., guar. M. J. Kelly, 4443 W. Madison.

FORDS—29, 1931, 1930 AND 1929 CABRIOlets, Sport Coupes and Std. Coupes. All in perfect condition at a barg. Terms or trade. LAWDER BROS., 6900 VINCENNES-AV.

FORD—1931 DE LUXE TOWN SEDAN; 6 w. w., side mounts, metal tire covers, etc. Must sell at once for best offer. LINCOLN PARK BUICK, 2825 N. Halsted.

FORD—'32 USED V-8 AND 4-TUDOR, DE luxe sed., conv. sedan and phaeton. Liberal Savings—AUTH. DEALER. RAY TENNES, 2451 N. SACRAMENTO.

FORDS—10 LATE MODEL COUPES. LOOK and run like new. $155 each. LAWDER BROS., 6900 VINCENNES-AV.

FORDS—10 LATE 1931 AND 1930 TUDORS. In excel. cond., at a barg. Tms. or trade. LAWDER BROS., 6900 VINCENNES-AV.

FORD—LATE 1929 FORDOR SED.; NEW paint, new tires, like new; must sell; a bargain. 5833 Broadway. Ard. 3932.

FORD—TUDOR, '31; FINE COND.; $250. Also Oakland '31 V8 sed. Mrs. R., Ken. 2049.

FORD—1930 COUPE; RUMB. SEAT; VERY good; $83 down. 1107 N. Clark-st.

FORD—ROADSTER, LATE 1928. BARG. $95. Many others. 5133 Irving Park-blvd.

FORD—'31 SEDAN; PERFECT THROUGHout; $200 cash. Mrs. Ward, 3356 Adams-st.

FORD—SPT. RDSTR. '30; PERF. COND.; $155; rum. seat; extras. 3039 Sheffield-av.

FRANKLINS—REBUILT AND GUARANT'D. All models and body styles; real bargains. FRANKLIN FACTORY BRANCH, 2000 S. Michigan-av. Victory 2000.

HUDSON—'31 STR. 8 5 P. CUST. SEDAN. Used; 6 wire whls., side mts., chrome tire covers, hot water heater. A nearly new car. Cost $1,675. Reposs. Sacr. for $585. Your car as down payment, balance 12-24 mos. 7 day driving trial. Open eves. until 11. G. N. C. FINANCE CORP. AT CRAWFORD. 3939 Washington-blvd.

HUDSON—1932 DE LUXE SPT. SEDAN, SIDE MOUNTS, USED. SPECIAL EQUIP. AND PAINT. COST $1,395. WILL TAKE TREMENDOUS LOSS FOR QUICK SALE. F-E-L-Z, 1132 Diversey-blvd.

HUDSON—1931 STRAIGHT 8 4 DOOR CUStom town sedan; driven few miles; originally cost $1,495. Our price, $495. Terms. 1801 W. 63d-st., corner of Wood. Alw. open.

HUPMOBILE—'32 8, MODEL I, USED, 4 DR. 5 pass. de luxe sedan; 6 wire whls., fend. wells, chrome tire covers, spotlight, trunk; cost $2,285; slightly used; reposs.; sacr., $1,085. Your car as dn. pay. Bal. 12-24 mos., 7 day driv. trial. G. M. S. Finance Co. 4635 Washington-blvd.

HUPMOBILE—1931 SPORT COUPE, 6 CYLinder, 6 wire wheels, 2 fender mounted, rumble seat, free wheeling; can't be told from day it left factory; $495; guar., terms. ALWAYS OPEN. 2810 MADISON-ST.

HUPMOBILE—1931 CUSTOM DE LUXE SEdan; fully equipt. Original new car condition; cost over $1,800; sacrifice for $550; guar., terms. 2424 Milwaukee-av.

LA SALLE—1931 5 PASS. VICTORIA CPE. De luxe, wire wheels, side mounts. Has appearance of new car. Real bargain at $875. 3333 W. MADISON-ST. VAN BUREN 3331.

LA SALLE—REAL '31 DE LUXE SEDAN. RADIO, ETC. HARDLY RUN; A $3,100 CAR. PRICED TO CLOSE OUT, $1,085. F-E-L-Z, 1132 DIVERSEY-BLVD.

LA SALLE—1930 CONVERTIBLE CPE.; 6 w. whls., side mts.; perf. tires; spotlt., etc. Exc. cond.; good reason for selling; $600. Central Undertaking Co., 425 S. Plymouth.

LA SALLE—LATE 1930 4 DOOR DE LUXE sedan; 6 natural wood wheels, side mts., trunk rack; $895. Terms. 1801 W. 63d-st.

LINCOLNS—LINCOLNS—
1930s and 1931s. Choice of 5 or 7 pass. sedans. All de luxe equipment; 6 wire whls., side mts.; priced as low as $985. All cars carry regular 90 day guar. Will pass for new.
1801 W. 63D-ST.

LINCOLN 8—1932 USED DE LUXE SEDAN. Long whl. base; free wheeling, w. whls., s. mts., radio. Sacr. for $2,275. Your car as dn. pay., bal. 12-24 mos.; 7 day driv. trial. G. N. C. FINANCE CORP. AT CRAWFORD. 3939 Washington-blvd.

LINCOLN—'29 DE LUXE 7 PASS. SEDAN; like new; reas. offer. Owner. Longb. 2664.

NASH—8, USED '32 DE LUXE SEDAN; 6 w. whls., chrome tire covers, white wall tires; driv. little. Cannot be told from new. A $1,645 car for $695. Your car as down pay., bal. 18 mos. 7 day driving trial. 90 day guar. Open eves. until 11 o'clock. G. N. C. FINANCE CORP. AT CRAWFORD. 3939 Washington-blvd.

NASH—8, 1931 4 DR., 5 PASS. DE LUXE sedan, 6 wire whls., fender wells, chrome tire covers, heater, spotlight, trunk, cost $1,597. Positively looks just like new. Driv. little. Reposs. for $595. Your car as down pay. Bal. 12-24 months; 7 day driv. trial. 90 day guarantee. G. M. S. Finance Co. 4635 Washington-blvd.

NASH 8—LATE '32 USED DE L. SEDAN. Free wheeling; 6 wire whls., side mts., chrome tire covers, heater. A nearly new car. Cost over $1,875. Reposs. Sacr. for $745. Your car as down pay., bal. 12-24 mos.; 7 day driving trial; 90 day guarantee. G. N. C. FINANCE CORP. AT CRAWFORD. 3939 Washington-blvd.

NASH—1930 SEDAN; BIG 6 DE LUXE; $295; also Sedan Little 6 De Luxe, only $195. Both cars guar. Terms to suit. Trade. Fitzpatrick, 6355 Cottage Grove. Alw. op.

NASH—1929 COACH, 6 WIRE WHEELS, side mts., spotlight, trunk, etc. Like new. Bargain. 5133 Irving Park-blvd.

OLDSMOBILE—'32, USED 5 PASS. SEDAN; also '31 Patrician De L. Sedan; 6 wire whls.; side mts.; prac. new; rare buy, $575; 7 day driving trial. Your car as down payment. 18 mos. to pay. West Side Auto Exch. 4637 W. MADISON-ST.

OLDSMOBILE—1932

4 door Sedan, used for a few days only by an executive of the Buick-Olds-Pontiac Sales Co. Offered at a big saving, fully guar. by West Side Buick Co., 4666 Washington-blvd.

Fords—Repossessed—Chevs.

1,000 RECONDITIONED CARS. MUST BE ALMOST GIVEN AWAY. 1928 to 1932 MODELS from $25 up. Make Us An Offer—Your Own Terms. LICENSE FREE. Trade-ins accepted as down payment. 90 days guarantee. Always open.

WALTON FINANCE CORP.,
940-958 Milwaukee-av.

OLDSMOBILE—'32 USED 4 DR. 5 P. DE Luxe Sedan. Dr. very little; 6 wire whls., fender wells. Cost $2,150. Reposs. Sacr. for $845. Your car as down pay., bal. 12-24 mos.; 7 day driving trial. Open evenings. G. N. C. FINANCE CORP. AT CRAWFORD. 3939 Washington-blvd.

OLDSMOBILE—LATEST 1931 COUPE; RUM. seat, heater, 6 wire wheels, side mounts, chrome tire covers. Fully guar. Like new. Reposs. $595. Your car as down pay., bal. 12-24 months, 7 day driv. trial. Open eves. G. N. C. FINANCE CORP. AT CRAWFORD. 3939 Washington-blvd.

OLDSMOBILE—DE LUXE SEDAN, '29, 6 wire whls., etc. Now only $325. GAMBILL MOTOR CO., 2330 S. Michigan. Cal. 5800.

PACKARDS.

1929 enclosed dr. limousine. Custom model. This car has been completely overhauled and refinished in our own shops. It represents the utmost in motor car value. Only $695.

1927 sport phaeton with wire wheels, windshield wings, tonneau windshield, two dev. lts., etc. Finished a beaut. brown with handsome uphols. to match. New top and all new tires. Special for $295. [Terms.] Pierce-Arrow Factory Branch, 2246 S. Michigan.

PACKARD—'30 DE LUXE 8 SEDAN. Trunk, 6 whls., side mts., white wall tires, chrome tire cov.; cost $2,650; reposs. Sacr. for $675. Your car as dn. pay., bal. 12-24 mos.; 7 day driv. trial. Op. eves. until 11. G. N. C. FINANCE CORP. AT CRAWFORD. 3939 Washington-blvd.

PACKARD—'32 USED DE LUXE 8 SEDAN. Model 904, 7 pass. Hardly used. Loads of spec. equip. Cost over $3,400. Reposs. Will sacr. for $1,875. Your car as dn. pay., bal. 12-24 mos.; 7 day driv. trial; 90 day guar. G. N. C. FINANCE CORP. AT CRAWFORD. 3939 Washington-blvd.

PACKARD—8, 8-33, 1931 MODEL COUPE. 2 p., with rumble seat; stationary top; low mileage; new car appearance throughout; well equipped; guaranteed mechan.; $1,350. PACKARD, 24th and Mich.-av. Cal. 7400.

PACKARD—STAND. "8" 5-'29 SEDAN. Original new finish; 6 wheels; tires perfect. Best buy in Chicago. $185. CODERE, 2258 S. MICHIGAN-AV.

PACKARD—1932 STAN. 8 SEDAN. SPECIAL FINISH, USED. A $2,450 CAR FOR $1,585. CALL F-E-L-Z, 1132 DIVERSEY-BLVD.

PLYMOUTH—'32 USED 4 DOOR SEDAN, demonstrator. This is the current model with floating power, free wheeling, automatic clutch, etc. Finished in a beautiful blue, with wire wheels, fully equipped. Carries our regular guarantee; will be sold at a BIG SAVING. Terms. Ask for Mr. Weber. Dashiell Motor Co., 2542 S. Michigan-av. Calumet 7300.

PLYMOUTH—'32 SED., 2 DR., $395; FREE wheeling floating power, used very little, just like new; reposs., sac., $395; guar.; terms, trade. Finance Co., 3023 Madison.

PONTIAC—'32 USED 4 DR., 5 PASS. DE Luxe sedan; 6 wire whls., fend. wells, chrome tire covers, heater, spotlight, trunk, free wheeling; orig. cost $997. Driv. very little. Reposs. Sacr. for $695. Your car as down pay. Bal. 12-24 mos.; 7 day driv. trial. 90 day guarantee. G. M. S. Finance Co. 4635 Washington-blvd.

PONTIAC 6—LATE '31 DE LUXE 4 DR., 5 pass. Sedan; wire wheels; used 60 days. Cost over $1,100. Reposs. Sacr. for $495. Your car as down pay., bal. 12-24 mos.; 7 day driv. trial; 90 day guar. Always open. G. N. C. FINANCE CORP. AT CRAWFORD. 3939 Washington-blvd.

PONTIAC SEDAN—1930.
4 dr. model cannot be distinguished from new car. Excellent tires. Special at $300. Closing out all used cars. Rockne Factory Branch, 2244 S. Mich.-av. Cal. 6100.

PONTIAC—LATE 1932 USED DE LUXE custom sport R. S. Coupe; w. w., chrom. plated tire cover. Repossessed. Sacrifice for $595. Terms. 3327 Milwaukee-av.

PONTIAC—1932 USED SEDANS, 6 AND 8 cyl. demonstrators. Big savings. Regular guarantee. See Mr. Zerwer, Northwest Buick Co., 3807 Lawrence-av.

PONTIAC—'31 SEDAN, 4 DOOR, LIKE new, $325. Residence, 923 N. Crawford.

REO—'32 ROYAL 8, USED 4 DR., 5 PASS. Cust. blt. sedan; 6 w. whls., fend. wells, chrome tire covers, trunk, heater, spotlight; orig. cost $2,175; reposs. Driv. very little. Will sell for only $1,195. Your car as down pay. Bal. 12-24 mos.; 7 day driving trial; 90 day guarantee. G. M. S. Finance Co. 4635 Washington-blvd.

REO—'31 IMPERIAL 5 PASSENGER DE luxe; like new; no dealers; cash or terms. Palisade 2746.

STEARNS KNIGHT—1929, 7 PASS.; BEST cond.; at your own price. Albany 9685.

STUDEBAKER—8-1932, USED PRES. REGAL Sedan; 6 wire whls., side mts., trunk rack, heater, spotlight. Dr. very little. Reposs. Sacr. for $985. Your car as down payment, balance 12-24 months; 7 day driving trial. G. N. C. FINANCE CORP. AT CRAWFORD. 3939 Washington-blvd.

STUDEBAKER—8 '30 4 DR. SEDAN; equipped with high grade radio, new tires; repainted; interior spotless; mechanism flawless; one of finest cars of this make we have ever handled; act quickly if you would avail yourself of a real bargain at non-competitive price; $345; $138 down. Butler Motors, Inc., 25th and Michigan-av. Mich. 2000.

STUDEBAKER SEDAN.
1929 Dictator 6; refinished; perf. throughout. $180. CLOSING OUT ALL USED CARS. ROCKNE FACTORY BRANCH, 2244 S. Michigan-av. Phone Calumet 6100.

STUDEBAKER—REAL '32 COMMANDER 8S SED. AND 5 PASS. SPORT COUPE. USED WITH TRUNK, ETC. TREMENDOUS PRICE SACRIFICE FOR QUICK SALE. F-E-L-Z, 1132 DIVERSEY-BLVD.

STUDEBAKER—STR. 8 '31 5 PASS. SEDAN. My car is like new and a real bargain. You won't be disappointed. MRS. ADLER. Hyde Park 2484. 1105 Hyde Park, Apt. 2.

STUDEBAKER—'31 COUPE, A-1, $495. WENZEL MOTOR SALES. 1143 DIVERSEY-BLVD.

STUDE.—USED '32 COMM. 8 DE LUXE Regal Sedan; w. whls., spt. lt., 2 side mts. Cost $1,853; sacrif. at $900. Village 8753.

WILLYS-KT.—'28 LIGHT 6 4 DR. SED. A-1. Out of work. Want $35 cash. Col. 6818.

AUTOMOBILES WANTED.

FORDS AND CHEVROLETS WANTED—HIGHEST CASH PRICES PAID for passenger cars and trucks. 940 to 958 MILWAUKEE. MONROE 3000

WILL PAY UP TO $275 FOR LGT. COACH or Sedan, pending equipment and condition. Not older than 1930. 2444 Michigan-av. No dealers. Edwards.

CARS SOLD FOR OWNERS ON COMMISsion basis; quick action; all makes; all mod.; est. 10 yrs. 3333 Fullerton. Open eves.

CAN USE 50 CARS AT ONCE—SPOT CASH. BRING THEM IN. C. ZEPP, INC., 2050 Lawrence-av.

WANTED—USED CARS, TRUCKS. HIGHest prices. 7019 S. Halsted. Radcliffe 0989.

CASH IN 5 MINUTES. HIGHEST PRICES. See Stone, 2534 Lawrence. Rav. 8570.

PRIV. PTY. WANTS 1931 OR '32 FRANKlin; barg. Address N 540, Tribune.

CASH PAID FOR CARS AND TRUCKS OR will make loan. 6905 S. State. Radc. 1091.

WANT LIGHT SEDAN—CASH; NOT OVER $200; no dealers. Address N 99, Tribune.

HAVE $175 CASH FOR A '30 FORD FROM private party. Phone ROCKWELL 1829.

WILL PAY CASH FOR YOUR CAR. MR. Gnewuch, 6035 Cottage Grove-av.

WANTED TO BUY—SOME ONE'S EQUITY in 1932 Ford. Address M C 317, Tribune.

LIGHT COUPE OR ROADSTER—CASH; reas.; private party. Ph. Euclid 6387.

WANTED—TRUCKS, TRAILERS OR AUTOS to sell; free storage. 3325 N. Western.

WE PAY MORE CASH FOR YOUR CAR. Will pay off notes due. 3431 Madison.

MOTOR TRUCKS.

FORD TRUCKS.

Lib. terms, trade, fully guar.

1931 AA Panel, 157 inch w. b.	$450
1931 AA 10 wheel Chgo. Stake	650
1929 AA 131 inch Panel; bargain........	200
1929 A ½ ton Panel; bargain............	135

LITSINGER, 925 W. Jackson. Alw. open.

FORD—CHEV.—200 TO PICK FROM. THE BEST SECTION IN CHICAGO. All type bodies. 90 day guarantee. LOWEST PRICES—EASIEST TERMS. 940 TO 958 MILWAUKEE.

FORD, CHEV. TRUCKS—'29-'31 MODELS. Panel, express, stake; single and dual whls. $15 CASH; no carrying charges. LEVY'S, 724 Milwaukee, cor. Carpenter. Always open.

TRAILER BARGAINS—HIGHWAY STAKE, brakes, $475. Fruehauf, full panel, brakes, $575. La Pere Refrig., brakes, $790. Terms, trade. LITSINGER, 925 W. Jackson.

AUTOCAR BARGAINS; GOTFREDSON, 3½ t. dump. Solid tires; exc. cond., $350. 1716 W. PERSHING-RD. VIR. 0210.

LATE MODEL 8 CYL. 2 TON DUAL WITH 14 ft. stake body; cheap. Also Fords, stakes and panels. 827 W. 35th-st.

FORD TRUCKS—1929, 1930 AND 1931's. All body types at a barg. Tms. or trade. LAWDER BROS., 6900 VINCENNES-AV.

REFRIGERATOR SEMIS WANTED AT once; long dist. haul. 3935 Archer-av.

FORD—1929 DE LUXE PANEL DELIVERY; A-1; $32 down. 1107 N. Clark-st.

1½ TON CHEV., '31; 6 WHLS., STAKE body; 12x7½. A. Kaul, 4706 N. St. Louis.

AUTO TIRES.

NEW U. S. ROYAL 20S SAVE UP TO 50%. Passenger and truck tires. All sizes. SERLIN TIRE CO., 1400 S. Michigan-av.

MOTOR TRUCKS TO RENT & WANTED.

PANEL OR STAKE BODY TRUCKS, ½ TO 1½ ton capacity, for rent without driver. Low rates. Phone WABASH 0602.

MOTORCYCLES AND BICYCLES.

INDIAN MOTORCYCLE, LATE MODEL; perf. mech. cond.; no reas. offer refused. Joe, 6942 Roosevelt-rd. Euclid 1965.

AUTOMOBILE LOANS.

CASH
In 10 Minutes—No Delay.
AUTO AND TRUCK LOANS,
$350 to $10,000
CONFIDENTIAL. NO ENDORSERS.
15 Years at Same Location.

WINTER-HIRSCH
1842 S. Michigan-av.
CALUMET 4586.
4657 W. Madison-st.
ESTEBROOK 3243.
6357 Broadway.
Rogers Park 9500. Cor. Devon-Broadway.

Service Everywhere

LOWEST RATES. NO ENDORSERS.
PROMPT. CONFIDENTIAL.
Full information at the
32 Branches of
The Chicago Motor Club.
Our Loan and Refinance Service meets each individual need. Established 1919.

Automobile Bonding Company

11th Floor Chicago Motor Club Bldg.
66 E. South Water-st. Rand. 7900
4802 N. Western, 2d floor. Lon. 8342
7850 S. Halsted, 2d floor. Tri. 0807
6212 Cottage Grove. Hyde Park 9723
4734 W. Madison. Aus. 3906

If You Want LOW RATES ON YOUR AUTO OR TRUCK LOANS SEE US FIRST

for years we have led the field in giving complete loan service at the lowest rates available anywhere in Chicago.

MAJESTIC Investment Corporation,

103 W. Monroe. Randolph 4364
6241 Cottage Grove. Dorchester 4561
5321 W. Madison. Austin 4069
647 Madison-st., Oak Park. Euclid 1808

MONEY NOW.
NO QUESTIONS ASKED.
LIBERAL CASH IN 10 MINUTES.
Gordon Finance Co., 2230 S. Michigan-av.

LEWIS E. BOWER,
59 W. Wacker-dr. 1240 S. Michigan-av.
1217 Devon-av. 747 Madison-st., Oak Pk.
LEGAL RATES under State Control.

AUTO ACCESSORIES, REPAIRING.

5,000 PERFECT CIRCLE RINGS, 10C EA. Froehling, 711 N. Wells. Superior 9752.

BUSINESS DIRECTORY.

Billiards and Bowling.

BILLIARD AND TWO POOL TABLES—Sell separate. 220 N. Clark-st.

Carpet and Linoleum Laying.

CARPET AND LINOLEUM LAYER—EXPErienced, guar. work. Kildare 2095.

CARPET LAYING—REPAIR. APTS. SPEC. attention. For est., call Diversey 3735.

Furniture Repairing & Upholstery.

2 PC. PAR. SET CLND., $3.50; SOFA REweb., $3.50; chair, $1.75. Independ. 6277.

Fur Storage and Repairing.

FUR COATS RELINED, $8.50.
Cleaning, Glazing Free. State 7805.
H. & H. Fur Service, Rm. 323, 190 N. State.

Electricians.

ELECTRIC REPAIRS
of any nature; outlets installed for $3.50. For immediate service phone Nevada 1787.

General Contractors.

BUILD NOW FOR WORLD'S FAIR; GENeral Bldg. Contractors Co. will build for property owners on time payment; change your attic into sleeping rms. for World's Fair visitors. This Co. has just finished one of the World's Fair Ground Bldgs. Call us now. Estimates free. 309 S. La Salle. Harr. 8938.

Moving, Storage, and Hauling.

CALL VICTORY 9232.
Moore's Overland Movers
can save you money. Terms can be arranged on all long distance moving. We have connections in all principal cities and suburbs. Also storage; first month free; 6 months to pay.

VAN LEAVING FOR NEWARK, N. J., about 15th this month can take 3 rms. furn. on same load. Call Graceland 0041.

WTD. — STEADY HAULING; 2 TRUCKS; competent drivers; reas. Diversey 0158.

4 ROOMS MOVED FOR $10. PIANO, $3 extra. Insured truck. Nevada 2220.

MOVING SPECIAL AS LOW AS $1.50 PER room. Call Graceland 4946.

WTD.—RETURN LOADS; 25 YRS.' EXP. Loads insured; reas. rate. Diversey 2027.

Painting and Decorating.

PAPER HANGING, 25c A ROLL—PAINT and calcimining. Reas. Div. 5540.

1 RM. PAPERED, $3.50 UP; 1 RM. PAINTed, $4 up; qual. wk. Englewood 5824.

Plastering.

PLASTERING, STUCCO, REPAIR — GUAR. work. 1932 prices. Berk. 2350. Lin. 6764.

Printing and Engraving.

LINOTYPE COMPOSITION, MAKE-UP, CYLinder press work; high class workmanship; extremely low prices. Century Printing Co., 360 E. Grand-av. Sup. 9460.

Paints.

BANKRUPT—FACTORY SALE. SELLING out paint division Elaborate Roofing Co. guaranteed $3.75 house paint, $1.25 gal.; satisfaction guaranteed or money refunded. 2260 Elston-av. Armitage 1440. Open 9-6.

Refrigeration Service.

PLUMBING AND ELECTRIC REFRIG. service. Units installed. Steamfitting. Call us. Buckingham 6688.

Rug Cleaning and Repairing.

9X12 RUG THOROUGHLY CLEANED, $1.50. BROADWAY RUG CLEANERS, 2540 Elston-av. Armitage 8575.

9X12 RUGS CLEANED BY EXPERTS LIKE new and glue sized, only $2.50 now; regular $4 job. The Federal, Lincoln 0134.

9X12 RUG, STEAM-NAPHTHA CLND., $2. ACE RUG CLEANERS. Ph. Keystone 9414.

Roofing.

ANY 2 OR 3 FLAT BLDG. RECOATED; gr. 5 yrs.; spec. Sep., $35 cash. Bit. 9616.

Sewing Machine Repairing.

ALL MAKES SEW. MACH., ELEC. MOTORS repaired, $1; anywhere. Armitage 4443.

DOGS, BIRDS, POULTRY, ETC.

Dogs.

1307 N. CLARK-ST.
CHICAGO'S LARGEST DOG SHOP.
Ped. Scotties ..$15 up Collie Sheps........$3
Chows, Cockers $10 up Police, Fox Terr..$3
Wires, Boston..$10 up Spitz; Huskies $4
Irish Setters.............. Watch dogs ......$3 up
Mixed, $1. Op. daily, Sun, 11 a. m. Del. 2323.

6419 COTTAGE GROVE.
500 puppies, dogs all breeds, $2 up. Open until 10 p. m. We buy and sell.

GREYHOUND DOG—MALE, CHEAP; MIXED puppies; $1 each. Englewood 5449.

PUPPIES AND DOGS—ALL BREEDS. 5631 S. Ashland. Grovehill 3241.

PEDIGREED BLACK CHOW DOG, CHEAP. 6830 Stony Island-av. Anderson.

Poultry.

5 ELEC. BROODERS, LATEST MODELS; gd. cond.; must sell imm.; rea. Shel. 6323.

HOME FURNISHINGS WANTED.

ATLANTIC 2290.
PHILPOTT'S BUYERS MEAN MONEY TO YOU. See us first. Get more. We are as near as your phone. ARTHUR R. PHILPOTT.

KEDZIE 1300.
Best cash prices for used furn., rugs, stoves, elec. radios. Homan Furn. Prompt service.

CALL CRAWFORD 3850 FOR HIGHER cash prices on your furn., rugs, and elec. radio. Prompt serv. Spaulding Furniture Co.

CALL BRUNS, 7188 FOR HIGHEST PRICES FURN., RUGS, STOVES; GO ANYWHERE.

CALL SEELEY 3370 FOR GD. CASH PRICE for furn., rugs, etc. We call anywhere. Brown.

I NEED COMPLETE APT. OR SEPARATE pieces. Pay cash. Phone Saginaw 0717.

DEALER STARTING BUSINESS NEEDS furniture, rugs; cash. Hyde Park 3197.

WILL PAY HIGHEST CASH PRICES FOR furniture and rugs. Pt. Kenwood 0344.

PRINTING MACHINERY AND SUPPLIES.

WANTED—2 4" MIEHLE UNITS; IN GD. condition. Give information as to condition. Address N 286, Tribune.

FOOT PRESS, CUTTER, TYPE, COMP., $125. 1679 Milwaukee-av. Bruns. 9756.

ARTS AND ANTIQUES.

ANTIQUE CHEST DRAWERS, SOFA, CLOCK, tables, chairs; bound Harper's Magazine, 1870-'84. Linen, pictures, billiard table. Box 217, Saginaw, Michigan.

AUCTION SALES.

WILLIAMS, BARKER & SEVERN CO. 423 S. Wabash. General Auctioneers. Furniture, Carpets, General Household Goods. Telephone Harrison 3777.

TYPEWRITERS AND SUPPLIES.

OFFICE MACH. AND SUPPLIES FROM mail order house. 190 N. La Salle-st.

HOME FURNISHINGS.

[See Also Household Appliances.]

Furniture and Dept. Stores.

UNCLAIMED STORAGE—4 RM., $65. Consisting of $150 Parl. Set, $75 Din., $90 Bedrm., Brkfst. Set, etc., all for $65, or will sep. Eves. till 9. Chgo. Showrooms, Associated Storage, Cor. 22d-st. and Cottage Grove.

South Side.

RUGS—STORAGE RUGS
MUST BE SOLD.

200 Imported 9x12 Rugs..................	$15
250 Imported 9x12 Rugs..................	20
300 Imported 9x12 Rugs..................	25
100 Beautiful Parlor Sets..............	$30 up
75 Walnut Bedroom Sets................	25 up
60 Walnut Dining Room Sets..........	30 up
25 English Lounge Chairs...............	10 up

500 THROW RUGS, $1.50 EACH.
NELSON STORAGE CO.,
6910 Cottage Grove-av.
Open eves. till 10 p. m., Sunday till 5 p. m.

STORAGE SALE.
IMPORTED RUGS.
DEEP PILE, SOFT AND LUXURIOUS FINEST SELECTION IN THE CITY.

9x12 Lustrous Kara	$15
9x12 Colorful Sheba	$20
9x12 Rich Imri	$25

BEAUTIFUL ASSORTMENT FURNITURE. Famous make Parlor Sets, $25 up. Walnut bedrm., diningrm. Sets, $35 up. HUNDREDS OF OTHER BARGAINS. Open Evenings and Sundays. STORAGE DEPT. U. S. A. A. C. 6152-54 COTTAGE GROVE-AV.

MOST BEAUTIFUL FURN. OF APTS. Every piece hand made, parlor set, all sanitary hair const., $35; rich 9x12 imported Mosoul rug, $25; 9x12 Amer. orient. rep., $10; fine 9 pc. dining set, bedrm. set, $35; other beautiful pieces; near I. C. Aaron Studio, Winner, 6228 Maryland-av. Ste. 1875.

BOUGHT FROM RECEIVER.
High grade furniture and rugs of 76 apts. Every piece like new. Will sacrifice at prices that defy competition. Act quick. Ellis, 6332 S. Ashland-av., 2d and 3d flr.

STORAGE FUR., STUDIO COUCHES, $11.95; 2 pc. parl. suites, $15; dining sets, $12.95; pianos, $10; bedroom sets, $14.95. WE BUY USED ELEC. WASH. MACH. Schwartz Bros., 7612 Stony Island-av.

UNCLAIMED BARGAINS; RUGS ..$10 UP 9x12 impt. rugs, $25; $200 imp. rug, $35. Parlor set, $30; din. set, $25; bed set, $20; lounge chair, $10. Open eves. and Sundays. GEO. RAPP STORAGE, 5746 S. Ashland.

UNCLAIMED STORAGE SALE — 4 ROOMS complete, $99.50; only $15 cash; your own terms. Kessel Bros., 4312 Cottage Grove-av. Open Tues., Thurs., Sat. evenings.

RUGS UNCL. FROM OUR PLANT—9X12, 8x10, $5 up; very fine oriental rugs, $130. Klever Shampay Karpet Kleaners, 4033 Cottage Grove. Op. Tues., Thurs., Sat. evenings.

11 LOTS OF FURN. FOR CHARGES; ALSO elec. sewing machines, radios. Available Sigel, 7732 Stony Island. Open eves. 9 p. m.

UNCL. FURN. SOLD FOR BAL. DUE. DUNN Bros. Stge., 6714 Cottage Grove. Open Sun.

USED CARPET—BATTLESHIP, INLAID linoleum. 5425 S. State-st. Oakland 5600.

LIV. R., DIN., BEDRM. SETS, $18 EACH Rugs, $5. 6140 Cottage Grove. Eve., Sun.

CARV. ITAL. DIN. RM. SET; PAINTED bedrm., uph., other furn. 5442 Hyde Pk. B.

North Side.

NOTICE OF SALE!!

Furniture in large residence must be sold at once; beaut. 9x12 imported rug, $25. 3 pc. parlor set, $35. 9x12 Orient. rep., $[illegible]. Walnut bedrm., dining set. Many small pieces, bric-a-brac, lamps, chairs, etc. Love Studio, 6347 N. Kenmore-av. Sheld. 7074.

NO MONEY DOWN

20 MONTHS TO PAY. IMMEDIATE DElivery; 3 pc. parlor suit, $29; 3 pc. bedroom, $29; 7 pc. dining set, $25; 9x12 rugs, $9.95; 3 rm. outfit, complete, $79. Factory to you. CITY FURN. MFG. CO., 541 W. NORTH-AV.

RUGS—RUGS.

[9x12], [8x10] Used Rugs ....$8.50 up
$85 heavy Axminster [new] 9x12......$16.50
Other Rugs Proportionately Priced.
Imperial Cleaners, 2123-33 Lincoln-av.
Open daily, Tues., Thurs., Sat. eves. till 9.

LUXURIOUS FURN. OF 16 RM. MANSION to be sacrificed for imm. cash; 9x12 rug, $14; small rugs, tables, lamps, occas. pcs.; 2 pc. par. set, $40; din. r. set, $45; wal. bdr. set; bric-a-brac. 4250 Clarendon. Bit. 8162.

FOR SALE—ALL NEW FACT. PRICES; 12 hall clocks [chimes], 6 oak and mahog. sectys., 2 table desks, 2 bk. cases, 4 libr. desks, 1 mahog. bar [folding]. Open 9 to 5. 2225 Herndon-st. Lincoln 9429.

SALESMEN—WILL SELL BELOW COST Rockford furn. samples; din. r., liv. r., bed r., twin beds, odd chairs. Whse., 201 E. Ohio. Del. 9020.

IN STORAGE — BANKRUPT — NEW FURN. Bedrm. set, $35; par. set, $20; rugs, lounge chair, dining, brkfst set, $9. More bargs. Open eves. 10, Sun. 5 p. m. 6542 N. Clark-st.

RUG, BEAUTIFUL, DESIGNED; IMPORTED; 9x12, excellent condition, sacrifice, $35; also equity in my home. Edgewater 1144.

IN REMER STORAGE—$50,000 NEW FURN. Parl., din., bdrm. sets, $39; lamps, rugs. 5822 N. Western-av. Op. eves. 9, Sun. 5.

EARLY AMER. WAL. DINRM. SET. BARG. Also antiques and rugs. 2937 Lincoln-av.

SAC. 4 RMS. COMPL. OR SEP.; INCL. VAC. cleaner, rug, radio. 4448 N. Western, 1st.

GAS RANGE—PERFECT CONDITION; $10. Lake View 3934. 927 Irving Park-blvd.

HIGH GRADE WAL. BEDR. SUITE, CARP., mirrors. Reas. SCHWARTZ, 552 Brompton.

Northwest Side.

NEW GORG. RUGS, IMP. FRAN.-PERS'N orientals; sac. 9x12, $35; 4x7, $8; 7x10, $20; by imptr. 2061 N. Spaulding. Del. 3675.

2 9X12 ORIENTAL RUGS. BEST CASH offer takes it. 4054 N. St. Louis, 1st.

West Side.

5 RMS. HIGH GRADE FURN., RADIO; genuine walnut dining set; act quickly. Leaving city. B. Shapiro, 3737 Douglas-bl.

4 RM. FLAT, FURN., FOR SALE; RENT $20, incl. el. refr. 512 Lawler. Aus. 0178.

BARGAINS FOR CASH—PAR., BEDROOM, din. sets, rugs, breakfast sets, tables, etc. Tuft's Stor., 4444 Madison. Open eves. Sun.

HOUSEHOLD APPLIANCES.

Washing Machine Specials.

Thor Agitator	$49.50
Maytag [57]	29.50
Thor [25]	$26 to 49.50
Comb. Washer-Ironer	64.50

TERMS LOW AS $1 A WEEK.
Thor Electric Shop,
202 S. WABASH-AV. WABASH 7944.

LATE MODEL THOR WASHING MACHINE, bargain, $16.50. Can be seen at 714 E. 79th-st. Open evenings.

20 TO 40% DISC. ON ANY MAKE BRAND new washer or ironer. Regent 3190.

EL. WASHERS, $15; MAYTAG, $25; THOR, $25. Public Appliance Co., 3126 Lincoln-av.

Electrical Refrigeration.

Apt. House Owners—Look!

Floor samples and repossessed Frigidaire, Sparton, Servel, Leonard. GUARANTEED. All sizes, low as $29; easy terms; extra low prices for apt. house owners.

SCHALLER BROS.,
Lafayette 3040. 1954 W. 35th-st.
Open evenings.

$45—Brand New '32 Refrig.

$149 value; factory guarantee. At the factory, 2430 S. Michigan. Open eve. and Sun.

HOME OWNERS AND BUILDERS ATTENtion—Frigid., Zerozone, Kelv. to sell as low as $27.50 ea. 220 W. Huron-st. Open Sun.

ELEC. REFRIG., 12 CU. FT., $90. RESTAUrant size, 20 cu. ft. porc. lined. Buc. 6688.

SERVICE ALL MAKES; UNITS, PARTS; used refr., $35. 2835 Lincoln. Buck. 2048.

OFFICE FURNITURE, FILES, SAFES.

EXECUTIVE DESKS, 3 CHAIRS TO MATCH. Salesmen desks, typewriter desks and chairs; bookcase, 5 map cabinets, add. machine, storage cabinet, 6 lockers, 2 costumers, 18 leather folding chairs, 5 guest chairs. 529 S. Franklin. Room 308.

STEEL AND WOOD FILES, DESKS, CHAIRS, tables, carpeting, drawing equip., safes, cheap. Geiser, 339 S. Wabash, 2d. Web. 4073.

OFFICE FURNITURE, CLEARING HOUSE. Largest stock. Lowest prices. 236 W. Lake.

SELLING ENTIRE EQPT. OF LARGE BROkerage house; priced low. 312 W. Monroe.

OFC. FURN. SACRIFICE FOR QUICK SALE. Riley & Stafford, 315 S. Wab. Wab. 1152.

LARGE QUAN. DESKS, CHRS., MISC. OFC. furn. Must be sold imm. 323 W. Madison.

B. LABEL SAFE; WAL. AND MAH. FURN., bookcases. Best bargains. 427 S. Wabash.

USED OFFICE FURN., FILES, SAFES, tables and chairs, cheap. 173 W. Lake-st.

MUSICAL INSTRUMENTS.

Pianos and Players.

PARTY CANNOT FINISH PAYING FOR $950 period grand, used 1 year; will sell for $285 bal.; terms, $8 or month, or rent. WYMAN'S, 604 Republic Bldg., 209 S. State.

RENT A BABY GRAND PIANO—$8 A MO. Or small upright. Investigate our special free piano rent offer. CABLE PIANO CO., 301 S. Wabash-av.

USED GRAND PIANO, $165.
Used small size upright pianos, $35.
KIMBALL FACTORY SALESROOM,
2631 W. 26th-st. Lawndale 3862.

USED KIMBALL GRAND, $150; BRAMbach Grand, $225; Steinway Grand bargain. SCHULTZ, 2255 W. MADISON-ST.

BARTER AND EXCHANGE.

NASH—1930 ADVANCE 6 2 DR. SEDAN; trade for '30 or '31 Ford or Chev. tractor with stk. trailer. Newcastle 1024.

PAINTING-DECORATING EXCH. FOR 4 RM. flat; 1st class work. Buck. 0840.

ROOM RENT—WILL EXCHANGE FOR FURniture. Diversey 5540.

MACHINERY AND EQUIPMENT.

COMPLETE WOOD WORKING FACTORY—Equipment, trim saw, jig saws, bandsaws, rip saws, cutoff saws, planers, jointers, veneer taper, glue spreader, veneer presses, moulders, shapers, Mattison lathes drum, and belt sanders, air routers, dove tailer, double end tenoner, boring machs., spray booths, etc. Louis F. Normann Sons, Inc., 1015 N. Halsted.

BRASS EQUIPT. WTD.—LATHES, MILLER, turret, etc. Address N 261, Tribune.

Chicago Daily Tribune.
THE WORLD'S GREATEST NEWSPAPER
WEDNESDAY, SEPTEMBER 7, 1932.

Mrs. Edward N. Hurley Dies in Crash—Three Killed in City Water Tunnel—Building Collapses on Crowd

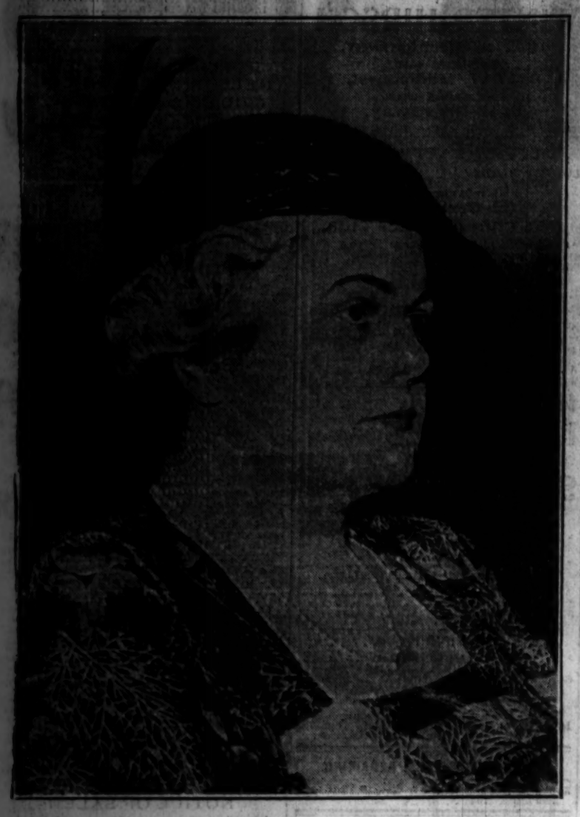

[TRIBUNE Photo.]

KILLED AS TRAIN CRASHES INTO AUTO. Mrs. Edward N. Hurley, society leader, victim of grade crossing accident yesterday on Butterfield road in Berkeley. *(Story on page 3.)*

[TRIBUNE Photo.]

SLIGHTLY INJURED. Mrs. Mary Helen Hurley Ryan, who was in car with mother when she was killed. *(Story on page 3.)*

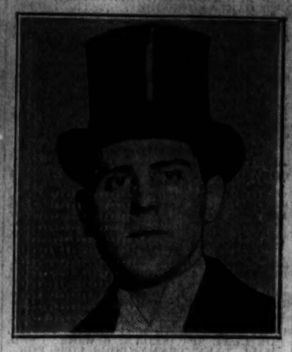

[TRIBUNE Photo.]

DRIVER OF CAR. William A. Ryan, son-in-law of victim, slightly injured in crash. *(Story on page 3.)*

SERIOUSLY HURT. Theresa Ellison, 12, trapped when building collapsed last night. *(Story on page 1.)*

WHERE THREE WERE KILLED AND SIX INJURED AS BUCKET FELL IN CITY WATER TUNNEL. Scene at bottom of 185 foot water tunnel shaft as officials examined bucket with cable apparatus (to left) which fell on the victims in the bucket when cable broke. Left to right: Deputy Coroner Al Brodie, Dr. H. P. Sullivan, Deputy Coroner Stanley Kolanowski, Dick Moriarity, J. Cavanaugh, and Deputy Coroner Stephen Kolanowski (in front, pointing). *(Story on page 1.)*

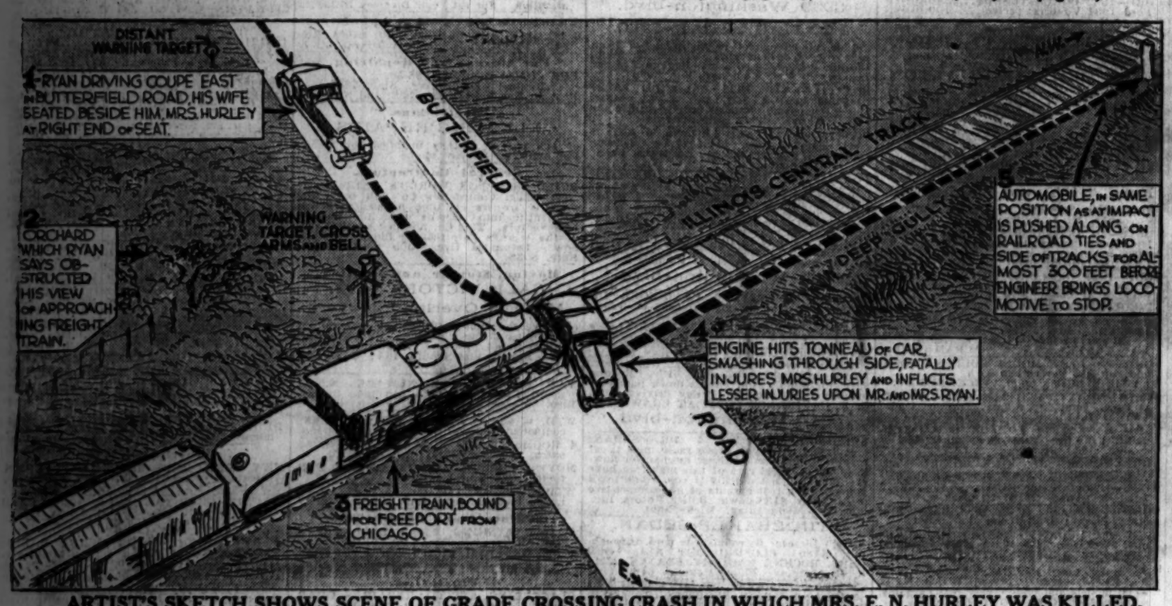
DISTANT WARNING TARGET
RYAN DRIVING COUPE EAST ON BUTTERFIELD ROAD, HIS WIFE SEATED BESIDE HIM, MRS. HURLEY AT RIGHT END OF SEAT.
BUTTERFIELD
ILLINOIS CENTRAL TRACK
DEEP GULLY
ORCHARD WHICH RYAN SAYS OBSTRUCTED HIS VIEW OF APPROACHING FREIGHT TRAIN.
WARNING TARGET, CROSS ARMS AND BELL
AUTOMOBILE, IN SAME POSITION AS AT IMPACT IS PUSHED ALONG ON RAILROAD TIES AND SIDE OF TRACKS FOR ALMOST 300 FEET BEFORE ENGINEER BRINGS LOCOMOTIVE TO STOP.
ENGINE HITS TONNEAU OF CAR, SMASHING THROUGH SIDE, FATALLY INJURES MRS. HURLEY AND INFLICTS LESSER INJURIES UPON MR. AND MRS. RYAN.
ROAD
FREIGHT TRAIN, BOUND FOR FREEPORT FROM CHICAGO.

ARTIST'S SKETCH SHOWS SCENE OF GRADE CROSSING CRASH IN WHICH MRS. E. N. HURLEY WAS KILLED. The Butterfield road crossing of the Illinois Central railway in Berkeley, between Wheaton and Chicago, as train crashed into Hurley machine. The artist's diagram shows the road, the train, the warning signal, and the spot to which the car was carried by locomotive. *(Story on page 3.)*

[TRIBUNE Photo.]

ONE PERSON IS KILLED AND MANY INJURED WHEN FRAME BUILDING COLLAPSES UPON THEM. Scene at 2103 Lewis street last night as firemen searched wreckage of collapsed building for victims trapped when the structure, which was being wrecked, collapsed. Those killed and injured had entered the house to hunt firewood. *(Story on page 1.)*

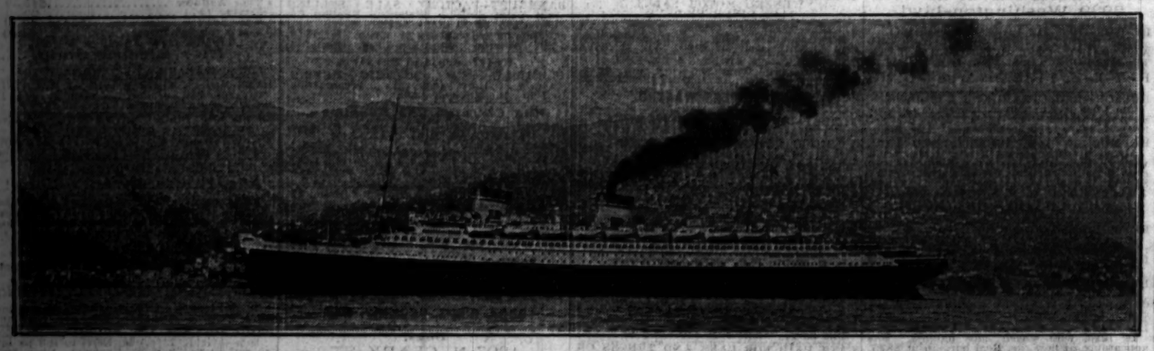

NEW SPEED RECORD CLAIMED FOR GIANT ITALIAN LINER ABOUT TO START MAIDEN TRIP TO AMERICA. The Italian line ship Rex, which will sail for New York from Genoa on Sept. 27, as she appeared on trial runs in Mediterranean with Genoa in background. An average speed of 28 knots on a 600 mile run was claimed for the vessel yesterday.

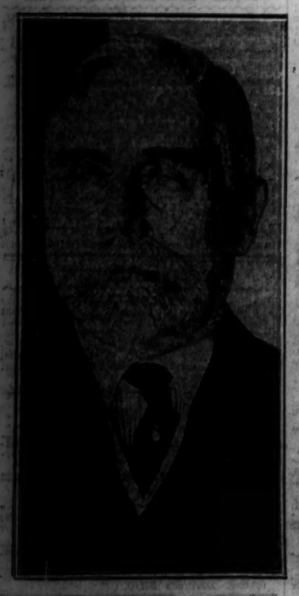

[Acme Photo.]

TAKEN BY DEATH. Sir Gilbert Parker, noted Canadian author, as he appeared in this country. *(Story on page 16.)*

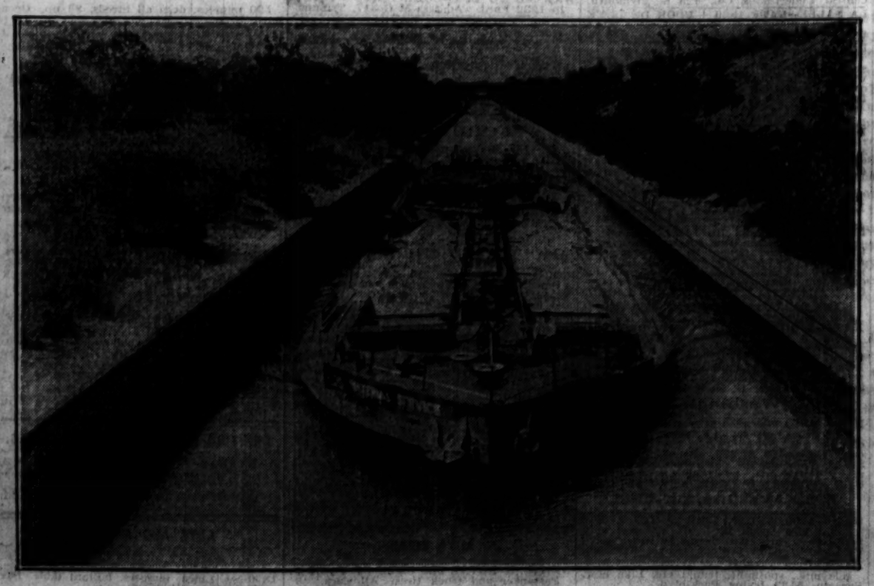

[TRIBUNE Photo.]

MOTORSHIP USES SAG CANAL IN ADVANCE OF OPENING OF WATERWAY. The motorship Material Service in the Sag canal yesterday at 104th avenue, bound from Lockport to Harlem avenue terminal with 1,700 tons of sand and gravel. It is the first large boat to use the Sag channel. *(Story on page 7.)*

[Associated Press Photo.]

QUESTIONED IN SUICIDE OF MATE. Jean Harlow, screen actress who, after period of near collapse, was quizzed by police in suicide of Paul Bern. *(Story on page 1.)*

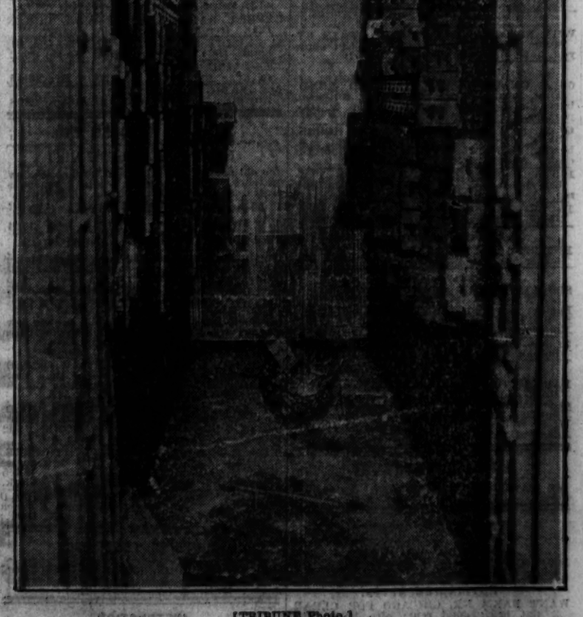

[TRIBUNE Photo.]

WHERE BANDIT GANG LOOTED VAULT. Interior of Koch and company vault showing looted safety boxes and hole in ceiling through which cracksmen entered. *(Story on page 5.)*